2 CENTS PAY NO MORE!

Chicago Daily Tribune

THE WORLD'S GREATEST NEWSPAPER

FINAL ★★

VOLUME XCVIII.—NO. 46 C [REG. U.S. PAT. OFFICE. COPYRIGHT 1939 BY THE CHICAGO TRIBUNE.] THURSDAY, FEBRUARY 23, 1939.—30 PAGES THIS PAPER CONSISTS OF TWO SECTIONS—SECTION ONE PRICE TWO CENTS IN CHICAGO AND SUBURBS ELSEWHERE THREE CENTS

'TORPEDOED SHIP' VANISHES

CHAMBERLAIN LAUDS HITLER; PREDICTS PEACE

See Talk as Rebuke to Roosevelt.

BY DAVID DARRAH.
[Chicago Tribune Press Service.]

LONDON, Feb. 22.—Prime Minister Neville Chamberlain tonight said he saw encouraging signs of political trends toward a more settled period of peace.

He predicted an upward turn in the trend of trade. He referred to the easing of the international tension since Reichsfuehrer Hitler's speech to the reichstag Jan. 30 and foreshadowed a speedy termination of the Spanish civil war.

Chamberlain painted this picture in a speech to business men in Blackburn, a Lancashire cotton mill town. The prime minister's words were interpreted in London as an almost direct rebuke to President Roosevelt for references last week to a dangerous and warlike situation in Europe.

[White House sources last Saturday said Mr. Roosevelt may be forced to curtail his cruise with the American fleet sooner than March 4, the date set for his return to Washington, D. C. The reason for the earlier return was said to be a new crisis in Europe. The nature of the crisis was not revealed.]

See Roosevelt Thrown Down.

Chamberlain's speech, by omission and inference, seems to throw Mr. Roosevelt down on all scores. Diplomatic observers said it was an indication of the irritation and testiness that have entered British-American relations in the last few days, especially since the radio speech of Senator Key Pittman [D., Nev.] Monday night. In that speech Pittman assailed totalitarian powers.

The prime minister was markedly cordial in his references to Hitler by contrast. He said he agreed with Hitler's words that coöperation among the British and Germans in full confidence would be fortunate for the whole world.

[Ambassador William C. Bullitt in a speech in Paris last night said the United States might be drawn into a war in Europe. Premier Edouard Daladier said France and the United States must band together in working for peace. Details on page 4.]

Chamberlain's appeal for the restoration of confidence and the avoidance of suspicions in world relations precedes his dispatch of trade missions to Germany, soviet Russia, and the Scandinavian countries.

See Jews Sold Out by British.

The prime minister's wooing of the Germans was interpreted by some as indicating that the British have sold out the Jews in the London conference on Palestine and have made the cessions the Arabs wanted in order to build up Britain's strategic strength in the near east.

Chamberlain rapped critics of his appeasement policy as "reckless, irresponsible, and ignorant." He deplored Britain's staggering expenditure for armaments, contrasting the average outlay of 570 million dollars a year between 1931-'35 with the estimated 2 billion 900 million dollars this year. He said, however, that past delays in production had been overcome and that ships, guns, planes, and munitions were pouring out of yards and factories in an increasing volume.

Hopeful of Limiting Arms.

Chamberlain also appeared more hopeful about the chances of limiting the armaments race. He expressed the view that as soon as a substantial measure of confidence could be achieved, it would be possible to set about the task of disarmament by general agreement.

In lauding Hitler's reichstag speech, Chamberlain said, "It is a most significant fact that the easing of international tension which made itself felt after the German chancellor's speech at the end of last month produced instantaneous improvement in trade reports."

The prime minister challenged Labor arguments that Britain has a "standing army" of more than 2,000,000 unemployed. He put the "standing army" of idle at 300,000, but admitted there were more than 2,000,000 out of work. He predicted February would show a big decrease in unemployment.

The British cabinet today decided to accord full recognition to Gen. Francisco Franco's nationalist [rebel] regime in Spain this week-end.

NEWS SUMMARY

of The Tribune
[And Historical Scrap Book.]
Thursday, February 23, 1939.

DOMESTIC.

Unidentified ship flashes SOS message; says she was torpedoed by submarine south of the Azores. Page 1.

Slain farmer's body found in river weighted down with iron; boyhood friend's confession borne out. Page 1.

Illinois senate Democrats name rival committee to conduct own inquiry on waste. Page 6.

Counsel rests Hines' defense without putting Democratic boss on stand in racket trial. Page 7.

Illinois senate votes study of street and highway system. Page 13.

Florida citizens battle against dictatorship tactics of milk board trying to force milk price increase. Page 15.

FOREIGN.

Prime Minister Chamberlain predicts peace for Europe; regarded as rebuke to Roosevelt. Page 1.

France indicates Saturday is probable date of French and British recognition of Spanish rebels. Page 4.

Ambassador Bullitt warns United States may enter next war. Page 4.

Japan sends ultimatum to Shanghai international settlement; demands political killings cease. Page 5.

LOCAL.

Missing prisoner sought in mystery at Indiana prison. Page 1.

Fourteen Horner ward leaders of 1938 now support Mayor Kelly. Page 2.

Courtney repeats charges of double taxation by park district. Page 2.

Green warns Republicans they will bar themselves from 1940 G. O. P. primary by voting Democratic. Page 3.

Six running mates in mayoral races are sketched briefly. Page 3.

Maj. Gen. Ford hails R. O. T. C. as America's hope in radio salute. Page 7.

Legislative committee plans sweeping inquiry into St. Charles scandals. Page 8.

Chicago gas rate increase nullified by State Supreme court. Page 24.

Deaths and obituaries. Page 24.

WASHINGTON.

Naziism in United States denounced in house speech by Representative Martin of Colorado. Page 1.

Plane sale scandal revives stories of Elliott Roosevelt's rôle in foreign air deal. Page 9.

Senate committee nips scheme for unlimited plane buying. Page 10.

Business awaits Secretary Hopkins' speech tomorrow for a cue to future policies. Page 24.

SPORTS.

Ciencia wins $50,000 Santa Anita Derby; Xalapa Clown second. Page 21.

Chicago qualifies last of 72 Golden Glovers for Stadium show. Page 21.

Blackhawks take time out for meditation. Page 21.

Ernie Dusek wants to meet Thesz; it's a family matter. Page 22.

West District Golf league opens season May 15. Page 23.

Roark's death is severe blow to international series. Page 23.

Bill Terry optimistic over club's pennant chances. Page 23.

Illinois-Northwestern game is a sellout. Page 23.

EDITORIALS.

The Planned Society of Privilege and Plunder; Republicans in Democratic Primaries; The Works Progress Racket; Band vs. Orchestra. Page 14.

FEATURES.

Crossword puzzle. Page 7.
Radio programs. Page 16.
News of society. Page 17.
Looking at Hollywood. Page 17.
Front Views and Profiles. Page 17.
Experimental farms diary. Page 25.

COMMERCE AND FINANCE.

Standard Cap's 1938 profit falls to $2.11 a share. Page 25.

Telephone company held entitled to keep $1,688,295 unclaimed by subscribers. Page 25.

Utility sold to TVA will pay off preferred stock at $88.86 a share. Page 25.

Nation's steel output declines slightly this week. Page 25.

Want Ad index. Page 26.

Ophthalmic Chair—

offer to trade Springer spaniel for cocker spaniel—800 desk and boudoir lamps — amateur swing bands—lost slide rule—swimming instructress — girl saxophonists — these were subjects of want ads in yesterday's Tribune want ad section.

Every day the want ad columns of the Chicago Tribune offer scores of new opportunities to make and to save money. Read the want ads in today's Tribune.

LET'S GO!

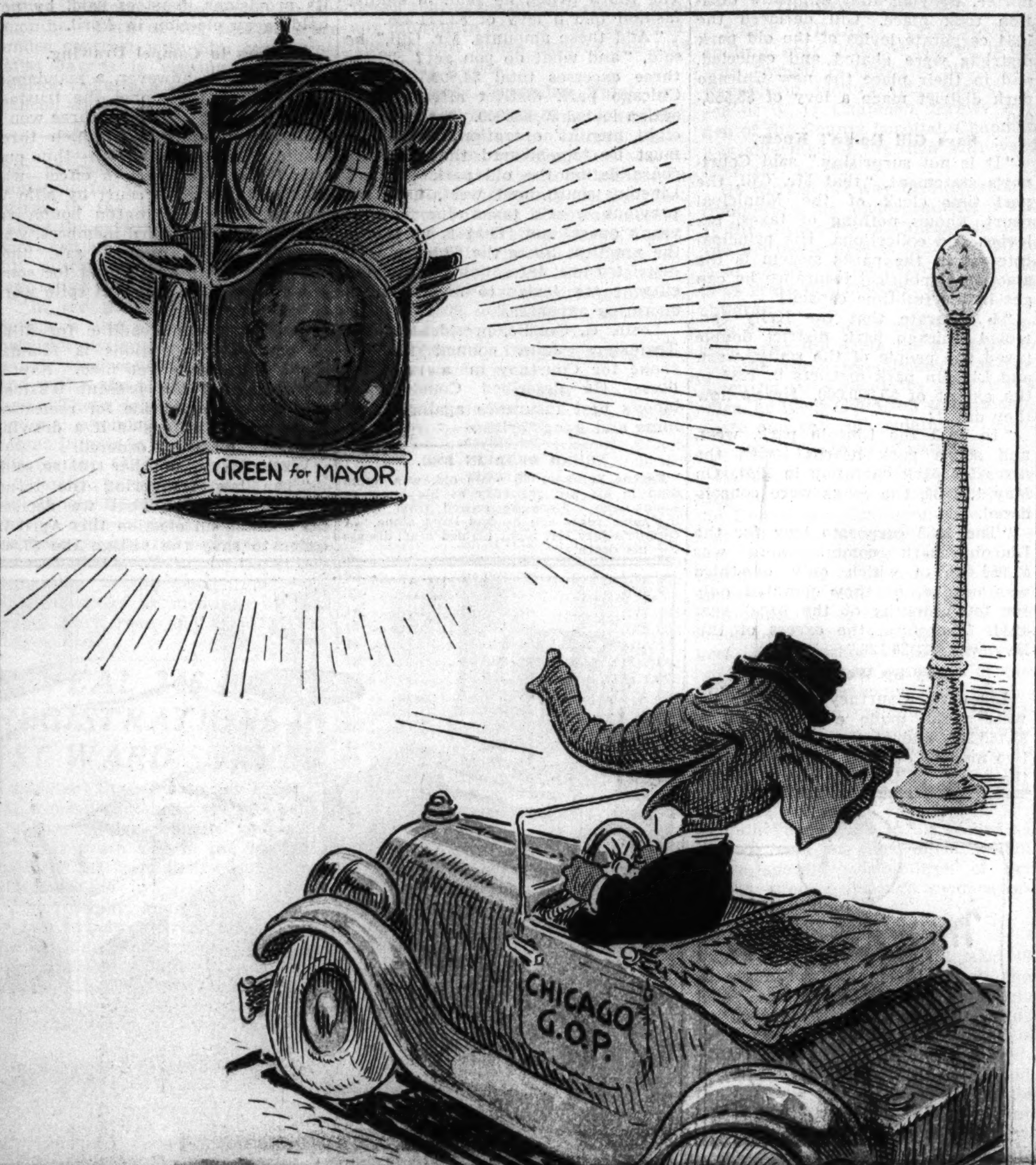

GEORGE WASHINGTON PORTRAIT 'SPOILED'; $50,000 DEMANDED

Hackensack, N. J., Feb. 22.—[Special.]—Three relatives of the late poet, William Cullen Bryant, are seeking $50,000 from the Passaic county park commission on the grounds that an oil portrait of George Washington was returned to them in a spoiled condition after the commission borrowed it for three months in 1934 for a historical exhibit.

The portrait, either an original or a copy of an original done in 1795 by Rembrandt Peale, was placed on exhibit in 1934 in the Dey mansion, north of Paterson. This was one of Washington's revolutionary war headquarters, a property the park commission acquired in 1930.

The owners contend the portrait, a head and shoulders of Washington in uniform, was in excellent condition when borrowed.

GEORGIA SENATE FAVORS PENSION FOR FARM WORK

Atlanta, Ga., Feb. 22.—(AP)—Georgia's senate today asked the state's voters to pass on a departure in governmental pensions—a reward for service on the soil. The senators voted, 35 to 2, to submit at next June's general election a constitutional amendment authorizing special farmers' pensions and a tax to pay them. Two-thirds of the house must concur before the question can be placed on the ballot.

Although the amendment omits details—which would be contained in an enabling act—the author, Senator Moses E. Brinson of Summerville, said he favors a maximum payment of $30 monthly to farmers who have worked for 30 years or more. He would set up no age limitations, he said, and would start payments of $15 a month after 15 years service on the soil, scaling them up.

Two Fast Talkers Subtract Adding Machine of Store

Two fast-talking colored customers yesterday came into the National Potato Crisp company store at 6026 South State street. When they left a short while later they subtracted an adding machine. H. S. Ivie, owner of the store, said one talked business with him and the other left. The adding machine apparently went with him.

Total average net paid circulation
JANUARY, 1939
DAILY in excess of 900,000
THE CHICAGO TRIBUNE

Hunt Indiana Convict in and Out of Prison

Paul Pierce, slayer of a police detective, was at large last night, but whether he was inside or outside the porous walls of Michigan City [Ind.] penitentiary, whence at least seventy prisoners have escaped in the last five years, no one knew.

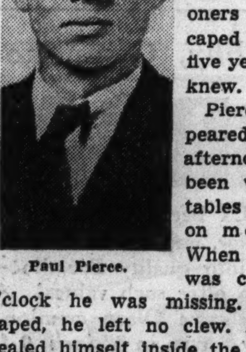

Paul Pierce.

Pierce disappeared Monday afternoon. He had been waiting on tables in the prison mess hall. When the roll was called at 5 o'clock he was missing. If he escaped, he left no clew. If he concealed himself inside the prison, he hid with such cunning that a 54 hour search failed to disclose his hiding place.

Was he crouched, shivering in his thin prison garb, in a tunnel under the prison—a tunnel whose entrance was camouflaged so carefully no guard could spy it? Two tunnels made by convicts have been found in the last three months.

Escape Theory Shaken.

Warden Alfred E. Dowd was inclined to believe Pierce had escaped and was miles from the prison. But how did he escape? As investigation ruled out one possibility after another, the warden's belief was shaken.

There was a chance that Pierce got away by hiding in a prison truck. But this was held unlikely, because trucks are inspected carefully before they are allowed to leave the prison.

The prison walls are 45 feet high, with rounded tops designed to prevent scaling with the aid of ropes and hooks. Pierce, it was said, might have completed a tedious job of tunneling under a wall. No known tunnels have advanced that far.

Well Known to Guard.

There is a freight siding within the prison, but no cars have left the siding since Pierce disappeared. It was considered possible that he might have walked out through the front gates as a trusty, but authorities said the guard on duty was especially well acquainted with Pierce and would have recognized him in any disguise.

Pierce is 29 years old. He was serving a life sentence for the slaying of Detective Orville Quinnette in Indianapolis in 1935. He had been sentenced to the penitentiary in 1930 for robbery, but had walked away from a prison farm in October, 1935, with another convict, Donald Joseph. Two months later they killed Quinnette when he tried to question them.

Escapes are not new at the Michigan City prison, but Pierce is the first prisoner to disappear since Dowd became warden last May. Dowd succeeded Louis E. Kunkel.

Kunkel was appointed warden in 1933. For eight years before that Walter H. Daly had run the prison unmolested by politics. The personnel remained unchanged, and no escapes occurred. When Kunkel moved in he fired the veteran guards, appointing sixty-nine recruits recommended by county chairmen and approved by Paul V. McNutt, former governor. The series of prison breaks followed.

BLOCK IN HOME TOWN BURNS WHILE FIREMEN HELP THE NEIGHBORS

Labelle, Mo., Feb. 22.—(AP)—The firemen of this little city today answered a call for help at Newark, where a residence was blazing. In the midst of successful efforts to quench the Newark fire, a blaze broke out in their home town in a large business block. A frantic call to Newark sent the fire laddies racing back here. A few of their mates battled the flames with a hose left at home, but a theater, a café, and a dentist's office were destroyed.

Anti-Nazis in Los Angeles Toss Eggs at Bund Chiefs

Los Angeles, Cal., Feb. 22.—(AP)—Uniformed members of the German-American bund stationed at doors of the Deutsches Haus here, were driven to cover by a barrage of eggs and vegetables hurled by anti-Nazi demonstrators tonight. Late comers at a bund meeting in celebration of Washington's birthday were led through side doors into the hall, where approximately 300 persons heard speakers liken Washington to Adolf Hitler.

All This, and Mickey Still Has 4 More Lives to Go

Orange, N. J., Feb. 22.—(AP)—Mickey, gray and white cat mascot of the Orange police, has four lives to go. In five months, Lieut. Thomas Riley said today, Mickey has been [1] shocked in an electric switch box, [2] choked by bars in the women's cells, [3] nearly smothered in a desk drawer, [4] severely shaken by a dog, and [5] slammed ungently by a swinging door.

Kentucky Farmers Claim 3,052 Flood Stolen Acres

Henderson, Ky., Feb. 22.—(AP)—Kentucky farmers have filed charges of robbery against the Ohio river. Sixteen County court petitions seek 3,052 acres of unclaimed land on the Indiana shore, deposited there by the river as it continually cuts into the Kentucky side.

NEW DEAL ALLY FIRES BLAST AT NAZIISM IN U. S.

House Is Scene of Stormy Oratory.

"Armament Hysteria"

BERLIN, Feb. 22.—(AP)—The Nazi press today characterized as "armament hysteria in the service of business interests" the address made yesterday in congress by Representative Carl Vinson [D., Ga.], chairman of the house naval affairs committee.

[Vinson, arguing for the administration's proposal to establish new naval bases in the Atlantic and Pacific oceans, said: "The United States must provide planes to France and England in order that they may not be destroyed by the dictator powers."]

BY WILLARD EDWARDS.
[Chicago Tribune Press Service.]

Washington, D. C., Feb. 22.—[Special.]—A violent denunciation of Naziism in the United States brought the house of representatives to its feet today as the climax of five hours of fevered debate, reminiscent of the congressional oratory in the days preceding the nation's entry into the world war.

Representative Martin.

The attack was delivered by Representative John A. Martin of Colorado, a left wing Roosevelt Democrat. Martin denounced the German bund meeting held in New York City Monday night when 20,000 bund followers assembled to hear their leaders while thousands of anti-Nazis fought with police in an endeavor to picket the demonstration.

Wisconsin Member Replies.

Most of the other house orators, discussing the 53 million dollar naval air base bill, pursued the warlike vein adopted by Martin. One who did not, however, was Representative Charles Hawks Jr. [R., Wis.]. In reply to Martin, Hawks asked why there had been no reference to the communist meetings that are being held throughout the country. He asserted that instead of spending $5,000,000 on the Island of Guam the government should use the money to clean up "some of the very rotten situations in this country."

Martin in his speech observed that the birthday of George Washington was a proper time to take notice of the bund meeting in New York.

"In the city where Washington took the oath of office as the first President of the United States, there occurred a mass demonstration of aliens," Martin said, "many of them wearing the military uniform of a foreign dictator, the greatest enemy in the world of everything that Washington stood for and of everything that America typifies.

Harks Back to War.

"They were men of the blood and fealty of the hired Hessians of the revolution; men of the blood and fealty of the German embassy at Washington prior to the world war who plotted to incite the sister republic of Mexico to make war on this country and American industry until they were officially driven from our shores.

"Every man in that massmeeting who was in sympathy with it is a traitor to American democracy and government, whether he is still an unnaturalized alien or was born on American soil. In the world war, their fealty was to the kaiser. Now it is to Hitler."

Martin, who is recognized as one of the radical Democrats who usually speaks with the approval of the White House, continued to assail Naziism in the strongest of language.

Hits Treatment of Jews.

"Among other delusions growing out of the world war," he shouted, "was the delusion that it had rid us of the hyphenated American, only to find that we have in his place the 100 per cent Hun, on whose lips the words 'My fellow Christian Americans' are nothing less than a barefaced mockery. They are the words taken by the press from the lips

[Continued on page 5, column 4.]

Mystery Veils SOS Reporting U-Boat Attack

(Map on page 2.)

Chatham, Mass., Feb. 22.—(AP)—Government officials and shipping men of two continents tonight struggled to solve the mystery of an SOS from an unidentified vessel, which reported she had been torpedoed and was sinking in the Atlantic ocean, 420 miles south of the Azores. This position is approximately 2,000 miles east of New York.

Radio men debated the possibility the ship might have been a British oil tanker.

"Have been torpedoed by unknown submarine. Hole below water line. Sinking. Urgent." This radio message was picked up by the Radio Marine station here and by the Portuguese navy department at Lisbon, Portugal. It was signed with the unlisted call letters "PECC."

Call Letters Studied.

While efforts to identify the sinking vessel were unavailing, radio men pointed out that the letter "C" in international code was the same as "T-E-N" and considered the possibility that the "PECC" might stand for "PECTEN."

London advices reported a British oil tanker, Pecten, left Trinidad Feb. 8 and was due in Southampton, England, next Monday. The Pecten, which is of 7,468 gross tons, was last reported in the vicinity of the position given in the SOS.

Efforts to reach the Pecten by wireless were unavailing, but radio men pointed out that probably only one radio operator was aboard and he might have been asleep.

Shipping authorities at Horta, the Azores, said officers of a vessel that arrived there last Friday reported sighting two submarines of unidentified nationality south of Fayal Island. This is in the general area from which the SOS came.

Finds No Trace of Ship.

The Empress of Australia, a British vessel, arrived at the position given in the message and radioed she had sighted neither the vessel nor any wreckage. Later, she advised she was proceeding and turned over the search to the Mount Pelion, a Greek steamer. The Pelion reported she was near the "PECC" position and was making rapid headway under forced draft.

Portuguese naval authorities said they had not dispatched rescue ships from the Azores because they believed other shipping was much nearer.

Because the SOS was not repeated, radio officials expressed the view that if the call was genuine the torpedoed vessel had plunged to the bottom.

Message Relayed by Freighter.

The Radio Marine station here first picked up the SOS in a message from the American freighter Tulsa, which sailed from Germany earlier this month for American ports. Later the same message, a little more complete and giving a slightly different position, was relayed from a London station which said it had picked up the SOS direct.

Marine authorities disclosed that the Netherlands steamship Flandria had the call letters—"PECC"—of the stricken ship as late as 1936. In the same year the Flandria, which is of 10,000 tons, was sold to a French firm and is now known as the Bretagne, with the call letters "FNSB."

THE WEATHER

THURSDAY, FEBRUARY 23, 1939.

[Central standard time.]

Sunrise, 6:34; Sunset, 5:33. Moon sets at 10:07 p. m. Jupiter and Saturn are evening stars. Mars and Venus are morning stars.

CHICAGO AND VICINITY: Fair Thursday; rising temperature; gentle to moderate west to southwest winds; partly cloudy Friday, somewhat warmer.

ILLINOIS: Fair Thursday and Friday; rising temperature.

TRIBUNE BAROMETER.

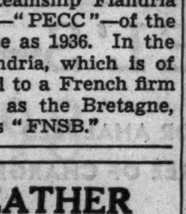

TEMPERATURES IN CHICAGO

For 24 hours ended 2 a. m. Feb. 23:
MAXIMUM, NOON....13
MINIMUM, 7 A. M....4

3 a. m.	9	Noon	13	Unofficial—	
4 a. m.	7	1 p. m.	13	8 p. m.	13
5 a. m.	6	2 p. m.	13	9 p. m.	13
6 a. m.	5	3 p. m.	13	10 p. m.	13
7 a. m.	4	4 p. m.	13	11 p. m.	12
8 a. m.	6	5 p. m.	13	Midnight	12
9 a. m.	[illegible]	6 p. m.	13	1 a. m.	12
10 a. m.	10	7 p. m.	13	2 a. m.	11
11 a. m.	11				

For 24 hours ended 6:30 p. m., Feb. 22:

Mean temperature, 12; normal, 28; excess for February, 52 degrees; excess since Jan. 1, 292 degrees.

Precipitation, none; deficiency for February, .14 of an inch; excess since Jan. 1, .18 of an inch; total since Jan. 1, 3.81 inches.

Barometer, 6:30 a. m., 30.34; 6:30 p. m., 30.38.

Highest wind velocity, 19 miles an hour from the northwest at 8:34 p. m.

February 23, 1938:

Maximum temperature, 36; minimum, 30; mean, 33; cloudy; precipitation, trace.

[Official weather table on page 25.]

BODY OF 'FRIEND KILLING' VICTIM FOUND IN RIVER

Unravel Odd Twists in Farm Murder.

BY WILLIAM MOORE.
(Pictures on back page.)

Morris, Ill., Feb. 22.—[Special.]—They found Abner Nelson's body today. Sherif H. J. Hoyt's men found it in the waters of the flooded Illinois river, just below the bridge at Seneca, six miles west of Morris.

The coroner's inquest was immediately set for 5:30 p. m. tomorrow at Coroner T. A. Hoganson's funeral chapel.

Those are the facts developed in the strange Morris murder case today.

But behind the facts stretches a fantastic web of circumstance, of a man's strange mental quirks, and of the lifelong friendship of three men which has now ended in a real tragedy seldom approached by fiction tragedy.

Parts Three Lodge Brothers.

Of those three friends, Abner Nelson is now dead.

Elvin Wood has confessed killing him.

S. J. Holderman, state's attorney and lodge brother of both, must see that the law punishes Wood.

Nelson, a wealthy bachelor, vanished last Sunday evening from his farm home four miles north of here. On Tuesday night, Wood, a prominent farmer, confessed that he had shot the missing man to death and thrown the body into the river, with the expectation of getting ransom from Nelson's relatives.

That is the beginning of the story of the strange Morris case. The rest must be read in the lives of 5,600 residents of Morris and their neighbors roundabout in Grundy county.

Pulls Heart Strings of Many.

Those who sat with these three men in lodge meetings, and went to church with them, and laughed with them when Wood gave his impersonations at rural parties, and joined the causes that Wood led in the parent-teacher groups, and went late at night to see if harm had befallen Nelson—they are the ones who can tell the whole story.

Sherif Hoyt hesitated to arrest Wood when he was convinced Wood was guilty, because Wood was his friend. When the prosecutor knew he must question Wood about the killing he telephoned Wood to come in, and said he understood when Wood asked for time.

Officials the law had summoned to examine the blood stains in Wood's car waited thoughtfully until Wood had been taken to a point from which he could not see them before they made the examination that Wood knew would seal his doom.

Bereaved Demand No Blood.

There are many others who make this killing—the strange Morris case—more than a matter of punishing a man for taking a life. Among the first are Nelson's aged parents, his brothers, and his sisters. To them the killing was heartless, useless.

Yet they do not ask that Wood's life be forfeited.

"We must think of his wife," they tell you. They call her by her first name, Lorene. "There are the children, too. Barbara is 13 and Glenn is 10."

Every one knew at Morris last night that Wood had killed Nelson because Wood said he had, and Wood is a truthful man. Their indignation rose so high the authorities took him out of the Grundy county jail and over to Joliet.

About to Lose His Farm.

Every one knew that Wood was a spendthrift, desperate for money to save the 335 acre farm his father left him. He was nervous last Friday night when he conducted the town spelling contest. His wife told the officers she had become afraid and had hidden his gun, but that he had found it on Saturday.

Yet they hoped that the wealthy young bachelor farmer's body would not be found in the river, weighted down with an automobile tire rim, as Wood told them it would be, long after they had stopped hoping that Nelson somehow might still be alive. They didn't want to see things turn out so badly for Wood.

In their homes, in the stores, and on the streets they talked of the murder today. But they thought of Sherif Hoyt's men in the boats below the bridge at Seneca, where the

flooded waters are two blocks wide. The sherif there brushed the snow off the railing with a whisk broom, located a blood stain, and placed a marker at the spot to show the searchers where the body had been thrown in.

Find Body Fully Clad.

Just at 4 in the afternoon the searchers found Nelson's body. His overcoat was still buttoned up close, precisely as he had worn it Sunday night when Wood says he persuaded Nelson to start to town with him, and then shot the bachelor in the back five times as they were starting for the car. Two of the bullets had pierced the heart.

The things Morris people said while they waited for news from the river were complimentary to Nelson, and many spoke kindly of Wood.

Nelson, who was 38 years old, lived alone in the model home his father built for him a year ago. The electrical conveniences were almost unbelievable.

Victim Friendly with All.

Because he was young, and enjoyed meeting people, Nelson worked in Morris stores when farm work was not pressing. He dressed well, made every one like him, and gave little display of his wealth.

Because he had been ill, and had not been in town Sunday, five of the town's young people drove out to see if he needed any help about 11 o'clock Sunday night—four hours after he had been killed in his back yard.

They were Charlotte Olson and her sisters, Evelyn and Nova, and William Carlson and Charles Hansen. They opened the door and went in, because Nelson would have expected them to do that. When they found the house empty they decided that he must have gone to a party.

Contradictions Trap Killer.

The next day Nelson's brother, Sidney, found his brother missing and his car in the garage and instituted the search. That afternoon neighbors recalled seeing Wood's car in the drive. The prosecutor asked Wood to come in. Wood did, the next day.

Trapped in contradictions, and unable to explain the blood stains in his car, Wood confessed killing his friend and hauling his body to the river.

Some doubt was cast on Wood's story that he committed the crime alone when Sherif Michael Welden of La Salle county joined the investigation today. The place where the body was recovered is in La Salle county.

The sherif shook his head over the blood stains that had been left on the bridge and said it would have been difficult for one man to have carried the body from the car to that point without leaving more stains.

Doubt Wood's Explanation.

Others interested in the case doubted Wood's explanation of the motive. He had often borrowed small amounts from Nelson, they said. And they theorized that Wood had gone to the Nelson home to make a large loan, had been refused, and had killed his friend in anger.

Wood gave some basis for speculation on his story tonight when he said, in his only statement since he confessed:

"I played a game. And I lost."

Pressed for an explanation, he said he had none.

The authorities are hoping in particular to learn if any one can corroborate Wood's story that he began planning the crime a year ago, but did not choose Nelson as his victim until a week ago.

Guard Slayer Against Suicide.

Wood, who is 36 years old, lost his stolid composure today and became increasingly nervous. Two deputy sherifs guarded him against suicide.

The Nelsons are Norwegian. They have lived for many years in the district about four miles north of town, where the family farms are situated. Half a mile from Abner's farm is that of Sidney, and another brother, Emery, lives in the vicinity. A sister, Mrs. Agnes Hoge, lives some miles away. Another sister, Miss Verna, lives with the parents, Mr. and Mrs. Ole Nelson of 424 Fulton street, Morris.

Parents Live Near Temple.

The elder Nelsons, who have retired from farming, now live in a spacious home in the same block as the lodge temple their son and Wood so often visited together.

Wood's wife denied herself to visitors at her farm 2½ miles west.

Wood meanwhile was held incommunicado at the Will county jail at Joliet. State's Attorney Holderman, mourning the death of his friend Nelson, refused to permit interviewers to see the killer, his friend Elvin Wood.

14 HORNER WARD LEADERS OF 1938 SWING TO KELLY

Only Four Still Sticking to Courtney.

BY PARKE BROWN.

The All-Chicago committee yesterday issued a statement which disclosed that, with few exceptions, all the Horner members of the Horner-Courtney-Jarecki campaign committee of 1938 are now supporting Mayor Kelly. Still others of the old committee are taking no part in the present campaign.

The statement listed fourteen of the fifty ward leaders of a year ago who supported the Horner state ticket and County Judge Edmund K. Jarecki. Since only eighteen of the fifty were considered distinctly Horner men, this accounted for all but four. Those four are still with State's Attorney Courtney.

Courtney Uses His Assistants.

The gaps in the old list of fifty have been filled by using members of State's Attorney Courtney's staf. There were four of his assistants on the 1938 committee. Eight more assistants and two other employés of the prosecutor's staf have been added to make up the present Courtney committee.

Verification of the situation disclosed by the All-Chicago committee was hampered by lack of information concerning the present Courtney committee. Courtney headquarters said early in the campaign that the list would be made public, but more recently it has been said that the names will not be given out.

The statement which provided this perspective of the division of Democratic organization strength was one by Col. A. A. Sprague, chairman of the All-Chicago committee, in which he extended a welcoming hand to the fourteen former Horner-Courtney ward chiefs.

"I have just been informed," he said, "that a survey of the situation reveals among other interesting things that there has been a steady, consistent accretion of strength to Mayor Kelly from the forces aligned with Gov. Horner. Ours is a nonpartisan organization, but we are pleased to have the friends of Gov. Horner join with other leaders in support of the mayor.

Lists Names of Fourteen.

"Among those now listed as actively backing Mayor Kelly are nearly all of the Horner men who served as ward committeemen for him in Chicago last April. We have the names of fourteen of those committeemen who have definitly declared themselves for Kelly."

The fourteen he listed with the wards they represented on the Horner-Courtney committee were the following: 3d, Herman Moore, assistant commerce commissioner; 4th, Joseph Schwartz; 5th, Merwin Hart, secretary of the state liquor commission; 6th, Frank McGreal, state boxing commission inspector; 7th, John Owen, secretary state boxing commission; 22d, Edward Komorous, superintendent, state home for the blind; 23d, Arthur Jelinek; 24th, Gabriel Goldberg, accountant, commerce commission; 30th, John M. Lowery, state grain inspector; 31st, Frank J. Kruppa; 32d, John Kuklinski; 37th, John Collins, state oil inspector; 48th, J. Perry Quinlan, arbitrator, industrial commission; 49th, Peter J. Angsten, chairman industrial commission.

Marquette Girl Is Queen of North Winter Carnival

(Picture on back page.)

Ishpeming, Mich., Feb. 22.—[Special.]—Miss Margaret Miller of Marquette, Mich., was crowned Queen of the North last night in a coronation spectacle of the three day winter carnival being conducted here. Miss Miller, an attractive blonde and a sophomore at Northern State Teachers' college, Marquette, was the choice of twelve contestants from communities in the upper peninsula of Michigan.

OCEAN SHIP MOVEMENTS.

Arrived.	At.	From.
Stella Polaris	Apia	New York
Nieuw Amst'dam	Callao	New York
Saturnia	Funchal	New York
Scanmail	Gothenburg	New York
Pres. Taft	Manila	San Francisco
Sailed.	**From.**	**For.**
Aorangi	Auckland	Vancouver
Manhattan	Hamburg	New York

Torpedoed, Says S O S

(Story on page 1.)

Cross locates the position given by S O S signal which reported ship torpedoed and sinking.

Political Notes

Bernard P. Barasa, former municipal judge, who has organized a committee of young Italian-American voters to work for the candidacy of Dwight H. Green for mayor, yesterday denounced last minute attempts to entice Republicans into the Democratic primary. "Neither Democratic candidate is acceptable to Republicans," he said. "Election of either will mean continuance of machine corruption in the city government."

Dr. Charles A. Stone, professor of education at De Paul university, heads a newly organized committee of university faculty men supporting Mayor Kelly. Others on the committee are Prof. Jerome Kerwin, University of Chicago; Prof. John V. McCormick, Loyola university; Prof. John R. Buckley, Northwestern university; Prof. C. R. Johnson, North Park college, and Prof. John J. Curran, De Paul university.

Old time baseball players from the days when State's Attorney Courtney was mascot of the Rogers Park Semi-Pro Baseball club thirty years ago have formed a Courtney organization. Bill McCabe, oldtime Cub infielder, is directing activities.

The Democratic city committee announced receipts of indorsements of Mayor Kelly from the Rev. A. Hubbard, pastor of the Greater Union Baptist church, and Sidney Kaufman, president of the Ravenswood Business association.

State's Attorney Courtney's remarks at a massmeeting tonight in the 202d Coast Artillery armory, Broadway and Thorndale avenue, are to be broadcast over WCFL at 9 o'clock.

Kelly headquarters made public a letter of resignation turned in yesterday by Assistant State's Attorney Charles P. Kal in which he said he withdrew from Courtney's staf in order to support Mayor Kelly.

"Two Bobs Get Together" is the caption used by Courtney publicity headquarters over an item saying State's Attorney Courtney and Thomas J. Loftus, assistant chief deputy bailif of the Municipal court and Courtney candidate for alderman in the 50th ward, served together in the navy during the war.

The Cook County League of Women Voters announced that its watchers at the polls next Tuesday will study the operations of recent amendments to the permanent registration law.

Freighter Wins Battle with Fire Far Out in Gulf

New York, Feb. 22.—[Special.]—The 2,606 ton freighter Texas Banker battled fire and rough seas for six hours today near the center of the Gulf of Mexico as fire spread in two cargo holds while the vessel was steaming several hundred miles east of Brownsville, Tex. Two other ships and two coast guard boats started for the burning ship, but before they reached the scene the Texas Banker radioed that the fire was under control.

COURTNEY AGAIN CHARGES DOUBLE PARK TAXATION

Replies to Denial Made by Kelly Lieutenant.

BY ARTHUR EVANS.

State's Attorney Courtney stirred again last night the campaign controversy over his charges that in 1934, when Chicago's parks were consolidated, the new Chicago park district benefited from a double taxation to the amount of $5,000,000.

He repeated his accusation in reply to a statement from Joseph L. Gill, secretary of the Democratic city committee, denying that duplicate taxation took place. Gill declared the 1934 corporate levies of the old park districts were abated and canceled, and in their place the new Chicago park district made a levy of $5,559,000.

Says Gill Doesn't Know.

"It is not surprising," said Courtney's statement, "that Mr. Gill, the part time clerk of the Municipal court, knows nothing of taxes, tax levies, and collections. His principal interest in the parks system is the amount of political insurance he can get in his full-time capacity.

"I reiterate that the Kelly controled Chicago park district double taxed the people of the south, west, and Lincoln park districts in 1934 to the extent of $5,000,000. Here's how they did it:

"In 1933 the Lincoln park, west, and south park boards levied the taxes for park operation in 1934. On May 1, 1934, the parks were consolidated.

"The 1933 corporate levy for the Lincoln park commissioners was $1,980,189, of which only one-third was needed, as they operated only for four months of the fiscal year 1934. Therefore, the excess of this levy was $1,320,126."

Levy by West Parks.

Likewise, Courtney declared, the west parks made a 1933 levy of $1,763,226, and as they operated only two months of their fiscal year 1934, the excess of the levy was $1,469,355.

The south parks, he said, in similar fashion had a levy of $2,111,256.

"Add these amounts, Mr. Gill," he said, "and what do you get? These three excesses total $4,900,737. The Chicago park district after consolidation levied $5,659,000. That was for eight months' operation in 1934. It must be remembered that prior to consolidation the old park districts, Lincoln, south, and west, used the previous year's taxes for current year's operations. That is no longer the practice. Since the Chicago park district came into being they use current tax levies to meet current operating expenses."

Leslie G. Goudie, president of the Teamsters' Joint council No. 25, spoke for Courtney in a radio address. He described Courtney as labor's best insurance against hoodlums and gangsterism.

Political Meetings Tonight

The three principal mayoral candidates in Tuesday's primaries are listed to speak tonight at the following places:

DWIGHT H. GREEN.

St. Calisto hall, 2187 De Kalb street.
Social Turner hall, Paulina street and Belmont avenue.
Rivoli hall, 4384 Elston avenue.
1940 Irving Park road.

MAYOR KELLY.

Carter school, 58th street and Michigan avenue.
School hall, 48th and Honore streets.
Stefaneks hall, 25th street and Pulaski road.
Athletic club, 4721 Madison street.
School hall, 1425 North Waller avenue.

STATE'S ATTORNEY COURTNEY.

Armory, Broadway and Thorndale avenue.
Wicker Park hall, 2044 North avenue.
Lions ballroom, 4306 North avenue.
Peoples auditorium, Chicago and Campbell avenues.
Sokol hall, 2345 South Kedzie avenue.

FOUND DEAD IN BED.

Eugene Sullivan, 75 years old, was found dead in his bed yesterday at his home at Long Lake. Since he retired from farming some years ago he had lived alone. A coroner's jury last night blamed heart disease for his death.

OAK PARK FACES $7,000 PROBLEM; MAY DRAW LOTS

Must Decide on Election of Trustees.

A problem which may cost the village of Oak Park $7,000 will be settled within a few days in either Springfield or the Circuit court. The problem: Shall the six trustees draw lots to see which three must run for reëlection and which three continue in office for two more years?

A law staggering the terms of the trustees was passed in 1935. It has been variously interpreted, however, and Oak Park had planned to ignore its provisions, trustees said, by not holding an election in April.

Sues to Compel Drawing.

On Monday, however, a mandamus suit seeking to compel the trustees to draw lots to see which three would continue in office and which three would stand for reëlection—thus putting the stagger plan in effect—was filed in the Circuit court by Milo V. Martin, 1039 Washington boulevard, Oak Park. Two board members, who refused to be quoted, said they thought Martin was acting for some one else and the suit was spite work to cause trouble.

Meanwhile the deadline for filing of candidates petitions is Monday night, with none yet filed. Ray F. Clark, one of the present trustees, said all six might file for reëlection to be on the safe side if a drawing and election were ordered.

Willis Wilcox, another trustee, said: "The law staggering the terms was so confusing that we decided not to hold an election this April in order to save the village the $7,000 that an election costs. We'll probably decide between now and Monday what we'll do."

If any drawing is held it may be a public one, according to Dr. Noel Maxson, another trustee. The problem of how to include Mrs. Dorothy C. Kerr, trustee, who is now in Florida, has not been met.

Will Answer Suit Saturday.

Corporation Counsel Robert C. Barney said the village would file its answer to the mandamus suit on Saturday.

A phone canvass of informed sources in the village failed to uncover any "dark horse" candidates planning to file between now and Monday.

The mandamus action may be made unnecessary by a bill passed by the legislature and now awaiting the signature of Acting Governor Stelle. By terms of this bill, introduced by Representative Arthur W. Sprague of La Grange, an April election would become mandatory, since the trustees would have to decide by lot which three are to continue in office. It is intended to clarify the 1935 law, Representative Sprague said.

TOFFENETTI'S TRIANGLE RESTAURANTS

HUNGRY? Ask for a buttery IDAHO and get a *full pound* baked potato that's *buttery*, mealy, fiery hot and de-li-cious! They're *topping* good with lunch or dinner. They'll chase your hunger clean into *tomorrow*.

LOANS

On DIAMONDS, JEWELRY, FURS, SILVER, CAMERAS, ETC.
Highest Valuations at low interest rates. Member Chicago Assn. of Commerce
CHICAGO LOAN BANK
Chicago's Greatest Diamond Bankers
37 So. Wabash Ave., 3rd Fl.

be FIRST to wear these NEW exclusive QUALITY PATENT LEATHERS

SPECIALLY PRICED $3.95 Style and Quality of $5.00 Shoes

You'll love the way they fit . . . they're superbly soft and supple . . . to see them is to desire to possess them!

$3.95 $3.95 $3.95

O-G charge accounts opened by TELEPHONE, MAIL, or PERSONAL APPLICATION in any O-G Store

O'CONNOR & GOLDBERG

205 STATE ST., So., at Adams
59 MADISON STREET, West • 6348 HALSTED STREET, South
4616 Sheridan Road • 3225 Roosevelt Road • 4040 Madison St., West
3300 Lawrence Ave. • 1255 Milwaukee Ave.
835 63rd Street, East • 2748 Milwaukee Ave.
THESE O-G STORES OPEN TUESDAY, THURSDAY AND SATURDAY EVENINGS

THE GUEST IN 1001

The gentleman is an occupant of one of 2200 rooms in this giant New York hotel. But if you think he feels like a homesick tourist in a strange land, you're mistaken. He has his morning newspaper...radio... bed reading lamp...private bathroom (with shower or tub and shower)...every home convenience. And to us, he isn't "that man in 1001," he's Mr. Thornton —from the manager down. *Room rates start at $3.50.*

HOTEL PENNSYLVANIA *in New York*

PRIVATE PASSAGEWAY FROM PENNSYLVANIA STATION
STATLER OPERATED
JAMES H. McCABE General Manager
Chicago Office: Hotels Statler Company, Inc., 77 West Washington St.

WHEN KIDNEY TROUBLE CAUSES YOU TO GET UP NIGHTS

When Bladder Is Irritated
When Passage Is Difficult
When Backache Results

Flush Poisonous Waste and Acid From Kidneys

GAIN IN HEALTH

If you aren't feeling just right—are nervous—have dizzy spells and occasional backache—study your kidneys and learn more about yourself.

Through the delicate filters of the kidneys, acid and poisonous waste are drawn from the blood and discharged from the body thru the bladder—sometimes these filters are less active than they should be.

One reliable medicine, highly efficient and inexpensive, is GOLD MEDAL Haarlem Oil Capsules. This grand medicine has been helping people for 50 years—to relieve their aches and pains by helping conditions caused or aggravated by excess uric acid or other circulating poisons such as is so often the case with sciatica, neuritis, neuralgia, lumbago and rheumatism.

So if you have such symptoms of kidney trouble as backache, nervousness, getting up two or three times during the night—scanty, burning or smarting passage—get a 35 cent package of GOLD MEDAL Haarlem Oil Capsules at any modern druggist.

But be sure and get GOLD MEDAL—the original—the genuine.

Mrs. Snyder's household HINTS

Tonight, when SHE offers YOU the box of Mrs. Snyder's that you brought to HER you tell her that you'd prefer not to take any except you know you'd be so miserable if you *didn't* knowing that they were what they are which is probably the best way to add to a perfectly gorgeous evening with her for you. What's *that!*

OUT OF TOWN CUSTOMERS SEND ORDERS TO MRS. SNYDER'S MAIN SHOP 119 N. WABASH AVE., CHICAGO

COCONUT RUFFLES. These gorgeous coconut creams pop right out of their chocolate jackets, they're so good!

70c per pound

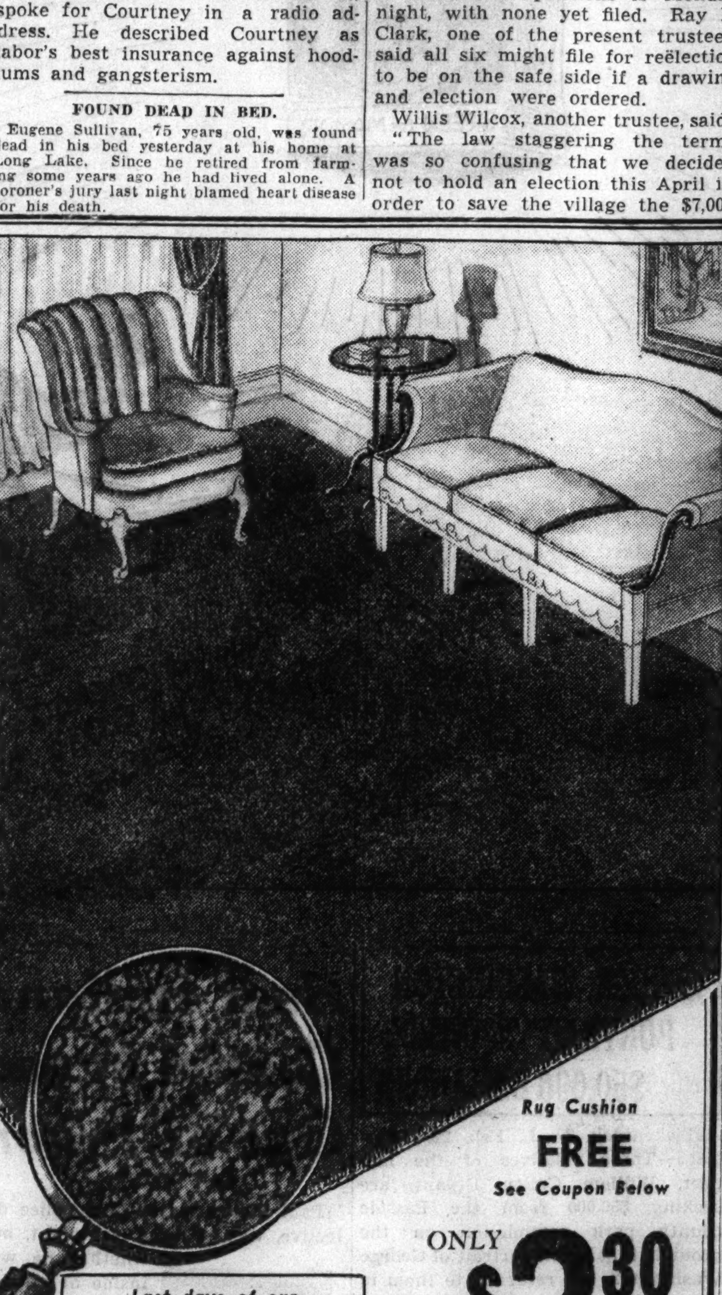

Rug Cushion FREE See Coupon Below

ONLY $3.30 Square Yard

Last days of our FEBRUARY SALE

Nubby, Olson-made, Tri-Twist Frieze

BROADLOOM

ONLY because we bought carload after carload of choice, new, imported wools when prices were lowest, and wove them into quality Broadloom Rugs and Carpetings are we able to offer such values! Act now! But remember, this is an exclusive Olson creation—sold only in our Salesrooms. Firmly woven in 27 inch, 9 ft. and 12 ft. seamless widths, by any length. Cut to fit your room perfectly for room-size rugs or carpeting to the wall. Select from a wide variety of smartest decorator colors and bring modern beauty to your home.

(Extended Payments If Desired)

Come to Our FACTORY
(OR OUR DOWNTOWN FACTORY SALESROOM)

Hand Finished Frieze Twist, Broadloom Rugs

9 x 12 ft.	$41.10	9 x 15 ft.	$51.00	12 x 15 ft.	$68.00
9 x 10 ft.	$34.50	12 x 12 ft.	$54.80	27 ins. wide, Yd.	$2.40

Other Sizes Proportionately Low

Tear Out—Bring with You!

GIFT OFFER During February on orders for new wool Rugs, Carpetings and Broadlooms we will include without extra charge heavy, Olson-made Rug Cushion to fit floor covering selected. (9x12 ft. Rug Cushion weighs about 29 lbs.) This Coupon must be presented at time of purchase. (Tr. 2-23) Olson Rug Co.

OLSON RUG CO.

Salesroom and Factory: 2800 N. CRAWFORD (Pulaski) at Diversey
Open daily 9:30 to 5:30 and Tues., Thurs., Sat. Nights to 10

Loop Salesroom: 35 Madison St. at Wabash
Open Daily 9:30 to 5:30

Copyright, 1939, Olson Rug Co.

FINE CLOTHES for MEN

HURRY!

The Final Announcement of our Semi-Annual Sale

MEN'S SHOES

Built for mileage and comfort

FORMERLY $10.00 $7.65

A sturdy shoe made of choice Norwegian or plain calf, hand lasted to our own rigid specifications. Plain or wing tip, black or tan, an outstanding value.

LISLE or WOOL HOSE

Fine lisle or pure wool . . . Plain or fancy. Splendid selection . . . Sizes 10 to 12. $1.00 and $1.25 qualities . . . 65c

GENEROUS REDUCTIONS *now prevail on*
SUITS • OVERCOATS • TOPCOATS
HATS • SHOES • FURNISHINGS

A STARR BEST
ESTABLISHED 1902
11 to 15 NORTH WABASH AVENUE
Just North of Madison Street

MANDEL'S

HAVE YOUR SKIN COLOR ANALYZED THIS MODERN WAY, FREE OF CHARGE

Helena Rubinstein's Spectro-Dermascope

Come in—consult with Mr. Serge de Gorin, Madame Rubinstein's representative. Have him analyze your SKIN TONES so that you may choose the correct cosmetic colors to enhance your natural BEAUTY. You will be fascinated by the ULTRA MODERN apparatus—delighted by the results.

Thursday, Friday and Saturday Only

MANDEL'S TOILETRIES — FIRST FLOOR — STATE

STAY IN VICTORY PARTY FOR 1940, GREEN ADVISES

Warns Republicans Not to Forfeit Votes.

BY JOSEPH ATOR.

The Republican party will be the party of victory in 1940. Voters who let themselves be tricked or confused into entering the Democratic primary Tuesday will not only forfeit their voice in picking its candidates but will be barred from voting on the party officials who control its campaigns, mold its policies, and name some of its candidates.

Dwight H. Green, Republican candidate for mayor, issued that warning last night at ward meetings. Leaders in the Green campaign charged that deliberate efforts are being made to confuse independent and Republican voters into entering the Democratic primary fight. In addition to misleading public statements, this drive of confusion includes a whispering campaign of outright lies as to voters' privileges in the primary, charged Frank M. Kalteux, co-chairman of the speakers' bureau in the Green campaign.

Bound for 23 Months.

"Any citizen can vote in whichever primary he wishes next Tuesday," said Green. "But if he votes Democratic at that time he is bound in the Democratic ranks for the next twenty-three months and cannot vote in the Republican primary in 1940. Don't let yourself be locked in on the losing side."

Green stressed the fact that the 1940 primaries will not only pick the state ticket, headed by a candidate for governor, and the county ticket, but will select the men who will operate the whole party machinery, local, state, and national.

"I wonder if all of you voters realize the power that rests in the hands of your party officers," he said. "First, you elect a ward committeeman in each ward in Chicago. He runs the campaign for your candidates in his ward, and keeps the party organization of precinct workers alive and ready to function. By long established practice, he nominates the Republican judges and clerks of elections who protect your interests and those of your party in both primaries and elections.

Ballots Fix Voting Power.

"Ward committeemen, with suburban township committeemen, constitute the Cook county committee. Each committeeman's voting power—the voice of his ward in party councils—is fixed by law in proportion to the Republican vote cast in the primary in that ward.

"The county committee nominates Republican candidates for judges of the Circuit and Superior courts, and the candidate for any Chicago district vacancy on the Supreme court. The committee collects campaign funds for local candidates, builds up their speaking and precinct organizations. It fills vacancies on the county ticket occurring after the primary.

"Through the county committee the ward committeemen name delegates to the state convention, which makes the important nominations for trustees of the University of Illinois.

"You will also vote in the 1940 primary for state central committeemen. The state central committee controls the machinery of the state convention. It fixes its time and place, names the keynote speaker and the slate of convention officials. Through its subcommittees it dictates the framework of the state platform.

Choose Senatorial Committeemen.

"In the 1940 primary you also will choose three senatorial committeemen in each state senatorial district. These officers have most important powers. They determine the number of candidates your party will nominate for the house of representatives in the legislature, thus dictating the extent of your party representation at Springfield. They also fill post-primary vacancies on the legislative ticket.

"In the primary you will choose delegates and alternates to the Republican national convention, which names your candidate for President and writes the platform on which he runs. These delegates also elect the national committeeman who will represent Illinois in national party councils for the following four years.

"Finally, in the preferential primary, Illinois Republicans in 1940 will express a direct preference for a Republican presidential nominee, a preference morally binding on the state's delegation to the convention."

Green spoke at meetings at 5835 Irving Park road and at 6713 Olmsted avenue.

Singer Is Bride

[TRIBUNE Photo.]

Mr. and Mrs. Douglas McPhail in Chicago on belated honeymoon.

Betty Jaynes, who two years ago, when she was 15, made a sensational debut with the Chicago City Opera company, has returned to Chicago for a short visit as Mrs. Douglas McPhail. She has been married to the young baritone movie singer for six months. Both of the McPhails are under contract with film companies. Miss Jaynes is visiting her sister, Marion Schultz, a student at Starrett school, while in Chicago.

REVEAL 346 FALSE REGISTRATIONS IN 1ST WARD SURVEY

Assistant State's Attorney Frank J. Christenson announced yesterday that a survey of five rooming houses on the near south side in the 1st ward disclosed 346 fraudulent election registrations.

The rooming houses were visited by two squads of investigators from the state's attorney's and election commissioners' offices. Assistant State's Attorneys Marshall Korchak and Christenson were in charge. The investigation, Christenson said, will continue through the rooming house neighborhood surrounding the loop and west of the river. Christenson said he expects to find 3,500 false registrations in the 1st ward alone.

The investigation was started after the arrest of three men last week. These men, charged with fraudulent registration, are Millard Russell, 769 South State street, and James Monroe and Michael Novak, both of 729 South State street. They said a Democratic precinct captain gave them instructions. He is being sought for questioning.

Kills Herself; Tells in Note of Being Denied Relief Aid

Rockford, Ill., Feb. 22.—[Special.]—Police found the body of Mrs. Mary A. Curran, 46 years old, a registered nurse, in her rooming house today beside a note addressed to Melvin C. Smith, Rockford township relief administrator. The woman, police said, threatened suicide yesterday when she was denied aid by the township relief office. Containing an account of her visit to the relief office, the note said in part that "a woman named Johnson told me she was sorry if I had to commit suicide, but that she couldn't do anything for me." Death was attributed to poison.

1,827,362 CITY VOTERS QUALIFY; NEW RECORD SET

Issue Lists for Tuesday's Mayoral Election.

The Chicago election board announced yesterday that the revised poll lists carry the names of 1,827,362 persons qualified to vote in the municipal primaries next Tuesday. This is a new high record for the city.

The previous high was a total of 1,769,656 for the national and state elections of 1936. That was the first year of permanent registration, the list was entirely new and it was believed that every eligible elector with any interest in politics was registered. The present figure exceeds the 1936 record by 57,706.

Exceeds November Total.

Such a difference was considered abnormal, but not so surprising as the difference between the board's new figures and the total registered for the state and county elections last November. Interest then was intense. The total registration was 1,718,200. Yet the newly announced figure exceeds that total by 109,162. The registration for the last mayoral primaries, those of 1935, was 1,485,204, or 342,158 less than for next Tuesday.

The figures for the present registration, by wards, are:

WARD.		WARD.	
1	16,229	26	25,332
2	55,049	27	33,374
3	44,738	28	35,862
4	46,613	29	36,787
5	52,792	30	39,137
6	44,277	31	32,568
7	47,645	32	29,773
8	42,073	33	32,895
9	35,517	34	35,132
10	27,466	35	37,584
11	31,001	36	35,918
12	31,963	37	45,073
13	39,630	38	41,384
14	29,015	39	38,032
15	38,893	40	36,834
16	40,229	41	37,113
17	44,046	42	31,823
18	43,784	43	27,151
19	38,170	44	34,607
20	24,739	45	36,696
21	27,683	46	37,790
22	25,642	47	43,772
23	28,130	48	45,028
24	31,555	49	45,472
25	23,680	50	41,666
		Total	1,827,362

The election board also issued new information sheets for judges and clerks concerning the effect of recent emergency legislation at Springfield affecting the primaries. The information consisted chiefly of statements, in twelve numbered sections, concerning who may and may not vote.

Shun Party Switch Penalty.

After the twelfth and final section was one sentence stating that next Tuesday the voter may choose his party affiliation without regard to past primaries. But there was no mention of the fact that the same law prohibits the citizen who votes in the primary of one party next Tuesday from voting in the primary of any other party for twenty-three months.

This was the third instance in which the board has been silent about this restriction. All mention of it was omitted from the printed book of instructions to judges and clerks and discussion of it was deleted from the manuscript prepared for the first of a series of round table radio broadcasts by the commissioners.

The fourth instance of this sort came last night when the commissioners shifted to the second text in the series. Discussion of the twenty-three month limitation was included in the manuscript prepared for their use but it was stricken before they went on the air.

IDENTIFY AMNESIA VICTIM.

An amnesia victim found on East 55th street last Tuesday was identified yesterday as Max Swan, 74 years old, of Platteville, Wis. He had been visiting a nephew, Edward Redemski, 3738 South Lowe avenue.

Here Are the 6 Running Mates of Chief Mayoral Candidates

BY GEORGE TAGGE.

Almost unheard in the clamor surrounding the three principal mayoral candidates are the six men completing their tickets. These men, candidates for city clerk and city treasurer, are campaigning extensively as next Tuesday's primary election approaches.

Secondary candidates also must keep up the pace of nightly ward meetings. They appear with the ticket leaders in some places and head the speaking aggregation where mayoral candidates do not take the platforms.

This necessary work may earn them a chance in the April 4 election but it brings little publicity. Here are sketches of the six candidates, all of whom are in their 40's.

FOR CITY CLERK

The Green Candidate.

JOHN WILLIAM CHAPMAN, a smiling, gray thatched lawyer, is out with Dwight H. Green to put over a Republican victory this spring. A son of W. O. Chapman, former warden of the County hospital, Chapman was alderman of the then 40th ward from 1927 to 1929.

He worked his way through school, completing his undergraduate work at the University of Chicago in 1915 and his law course in 1917. His office is at 221 North La Salle street. He is 44 years old, married, and has five children.

In dozens of ward meetings, Chapman beats the drum for a return to Republicanism throughout the nation. When he talks about the city clerk's office, he pledges himself to eliminate waste and pay roll padding.

The Courtney Candidate.

HORACE G. LINDHEIMER is running on the Courtney ticket because the Democratic city committee dealt him out after he completed his two year term as county treasurer last December. He is 48 years old and a member of a well known family of politicians. He is the son of the late Jacob Lindheimer, once county treasurer, and brother of Benjamin F. Lindheimer, former chairman of the Illinois commerce commission.

This candidate was educated in Chicago public schools and won a decoration for bravery with the A. E. F. in France. He began his business career as a salesman and became head of a real estate firm.

Lindheimer points to his record as elected head of that office, which shows speedier distribution of tax money, effected through modern office methods.

The Kelly Candidate.

LUDWIG D. SCHREIBER, also 48 years old, is the candidate on the ticket of Mayor Kelly. This is his first venture into politics. He heads the farm produce firm bearing his name at 110 North Franklin street. For many years he was secretary and treasurer of the Chicago Mercantile Exchange, of which he was president for three years.

Schreiber came from his native Milwaukee at the age of 3. He attended old Northwest Division High school and went to work in the stock yards. He became manager of his department in Morris & Co., leaving there in 1919 to found his own company.

FOR CITY TREASURER

The Green Candidate.

CLEMENT A. NANCE, investment broker and member of the Chicago Stock exchange, is the regular Republican organization's choice for nomination for this office. He has been connected with various private financial institutions for nearly twenty years.

Nance enlisted for war service when he was 18 years old. He was graduated from the University of Illinois in 1921. Only seven years later he was elected to the city council from the 7th ward.

His campaign speeches are brief, methodical. He promises to show the same fidelity in handling public money as he has as a trustee of private funds. Forty years old, he is married and has three children.

The Kelly Candidate.

THOMAS S. GORDON, the Kelly candidate, is another first starter in election contests, although he is well acquainted with politics. He is a nephew of the late Rev. Francis Gordon, C. R., co-founder of the Polish Daily News and a political power in the Polish community.

Gordon started work for that newspaper as a clerk soon after graduating from St. Stanislaus college. Now 45 years old, he is business manager of the firm. He was appointed a west parks commissioner in 1933 by Gov. Horner. When the parks were consolidated, Mayor Kelly appointed him city vehicle commissioner, a post he resigned last month to become a candidate.

He is campaigning most vigorously in the many wards which have Polish populations.

The Courtney Candidate.

STANLEY A. HALICK, the Courtney candidate for this office, has had many political jobs. He lost the last one, as cashier in the couny recorder's office, when he decided to give his allegiance to the state's attorney.

However, Halick retains an elective position, as a state representative from the 23d district. He is starting his third term.

Halick's active campaign is also directed at Polish neighborhoods, on the northwest and southwest sides and in South Chicago. He is 41 years old and served in the war. Thereby he is the third veteran on the Courtney ticket, which terms itself the "All Servicemen's ticket."

Democratic candidates without organized support are James H. Fitzgerald for city clerk, and Anton J. Vasely and Edward P. Garrity for city treasurer. On the Republican ballot are Eugene Clyde Weafer and William J. Schmidt for city clerk, and Reuben A. Johnson for city treasurer.

Gov. Horner Can't Return Until April 1, Says Doctor

Miami Beach, Fla., Feb. 22.—(AP)—Gov. Henry Horner was gradually improving, his physician said today, but will not be able to return to Springfield, Ill., until about April 1 because he has been slow in regaining his strength. The governor spends a part of each day out of bed and takes an occasional automobile ride.

Billy Stone
Smarter Fur Chubbies
Special. Newest Spring Styles in the Smart 22-inch length—of Plantation Blue Fox and Red Fox Dyed Guanaco. First Time at This Price. $39.75
plus A Smart Way to Buy
Open an account in a minute. No personal investigation whatever. Wear your selection at once. Pay weekly or semi-monthly.
Billy Stone
2732 MILWAUKEE AVENUE
OPEN TUES., THURS., SAT. NIGHTS 'til 10

FLY UNITED'S MAINLINERS TO NEW YORK
3 hrs. 59 min. . . $44.95*
★ Only United offers 7-day-a-week twin non-stop flights—at 11:45 am, 5:15 pm. Exclusive Skylounge Mainliners, providing 50% more room per passenger. Shortest route.
For anywhere by air, call United, or travel agents, hotels.
*10% reduction on all round-trip fares
UNITED AIR LINES
PHONE Portsmouth 8800
23 E. Monroe Street

Safety for all—pedestrians, motorists and patrons—is the constant aim of the man who drives your CHECKER CAB
MONroe 3700

COLOSIMO'S
2126 South Wabash
7 COURSE DINNER $1.50
with Whole BABY LOBSTER
We Cater to Banquets and Parties

Chicago Daily Tribune
THE WORLD'S GREATEST NEWSPAPER
Vol. XCVIII. Thursday, Feb. 23. No. 46.
Published daily, except Sunday, Tribune Tower, 435 North Michigan avenue, Chicago, Illinois.
The Tribune company, publishers.
MAIL SUBSCRIPTION PRICES.
Mail subscription prices in Illinois [outside Chicago], Indiana, Iowa, Michigan, and Wisconsin: Daily Tribune only, $5.00 per year; with Sunday Tribune, $12.50 per year.
Zones 3 and 4 in states other than Illinois, Indiana, Iowa, Michigan, and Wisconsin: Daily Tribune only, $7.50 per year; with Sunday Tribune, $15.00 per year.
Zones 5 and 6 inclusive, Canada, Mexico: Daily Tribune only, $12.00 per year; with Sunday Tribune, $19.50 per year.
Foreign: Daily Tribune only, $25.00 per year; with Sunday Tribune, $42.00 per year.
Entered as second class matter May 14, 1903, at postoffice at Chicago under the act of March 3, 1879.

Just 3 more days of this great sale
Act quickly to save on famous Brucewood CHIFFON HOSIERY
our regular $1.35 quality 95c — 3 pairs for $2.70 — 2 or 3 thread
our regular $1 quality 69c — 3 pairs for $2 — 3 or 4 thread
All new, fresh spring shades—all sizes
No more than one dozen pairs to each customer
MAURICE L ROTHSCHILD
State at Jackson

ANTIQUE FINISH
O-G SHOES for MEN
RAWHIDE TAN and INKY BLACK
They're brand new!
Specially priced $3.95
Orders by mail promptly attended. An O-G charge account is at your service.
Sizes 5 to 14 . . . AA to D.
O'CONNOR & GOLDBERG
205 STATE STREET, South, at Adams
59 MADISON STREET, West — 6348 HALSTED STREET, South
4616 SHERIDAN ROAD — 3225 ROOSEVELT ROAD — 4040 MADISON ST., WEST
3300 LAWRENCE AVE. — 1255 MILWAUKEE AVE.
835 63RD STREET, EAST — 2748 MILWAUKEE AVE.
O-G Stores Open Tuesday, Thursday and Saturday Evenings

Open your mouth!
Bill Munch's girl likes Bill's perfect molars. Here's the way Bill looks when she says, "Open your mouth" and drops in a big, luscious piece of Andes Candies. Bill smacks his lips. Boy, those Andes Candies sure have what it takes to be GOOD!
Specials Today and Tomorrow
Jumbo Pecan Glace . . . . . 35c lb.
Crushed Pineapple Creams . 35c lb.
Andes Candies
SHOPS IN CHICAGO AND SUBURBS
Mail orders to Andes Candies, Chicago
THREE ASSORTMENTS—50c, 70c AND $1.00 THE POUND

Your smart secretary could help you more if she had more time . . . if you'd use the EDIPHONE
Stop asking her to take letters TWICE, once in shorthand, once on the typewriter. Use the EDIPHONE. While you dictate she is busy doing things that you want done . . . she telephones, she types, she arranges your appointments, she makes reports, she receives callers, she does a dozen routine things that you are doing today . . . because she doesn't waste her time taking dictation. Ask for an EDIPHONE on trial. We'll teach you to use it in five minutes.
Edwin C. Barnes
The EDIPHONE as easy to use as your telephone
Call EDWIN C. BARNES
PHONE FRA. 6206
173 W. Madison St.

ADVERTISE IN THE CHICAGO TRIBUNE

Maling Brothers
FOURTEEN HIGH-FASHION STORES
HONEYCOMB MESH
ROSY TAN
Presenting 1939's first robins
gay new footwear fashions that simply sing of spring
$2.98
GENUINE WATERSNAKE
GLEAMING PATENT
MATCHING SPRING BAGS $1 AND $1.95
PARISIAN BLUE
THE NEW COLORS
ROSY TAN . . SANDY TAN . . PARISIAN BLUE . . CRANBERRY . . GLEAMING PATENT . . GENUINE WATERSNAKE
Maling Brothers
34 S. STATE ST. — 231 S. STATE ST.
6320 S. HALSTED STREET
3218 Lincoln Ave. — 2764 Milwaukee Ave.
3249 Lawrence Ave. — 4035 W. Madison St.
6440 S. Halsted St. — 1335 Milwaukee Ave.
4720 Sheridan Rd. — 3249 Roosevelt Road
843 E. 63rd Street — Oak Pk. 1128 Lake St.
Milwaukee Store—175 W. Wisconsin Ave.
Neighborhood Stores Open Tuesday, Thursday and Saturday Evenings Till 10
COPYRIGHTED

BULLITT WARNS U.S. MAY ENTER THE NEXT WAR

Daladier Links Roosevelt to French Cause.

(Picture on back page.)

PARIS, Feb. 22.—(AP)—Premier Edouard Daladier solemnly declared tonight that France, in protecting her empire from aggression, "will never give way either to threats of force or to blackmailing tactics."

The premier spoke at a George Washington birthday banquet at the American club. The duke of Windsor was among the guests. Premer Daladier made the declaration soon after it became known that French military authorities in North Africa were meeting in an emergency session in Algiers as the result of growing French-Italian tension.

Introduced by Bullitt.

Premier Daladier was introduced by American Ambassador William C. Bullitt, who said that the United States was preoccupied with "a growing apprehension that if there should be a war in Europe we might be drawn into it."

Bullitt said, however, the United States would not "start a war with any nation," and added, "We are not in the habit of starting wars." Bullitt underscored the word "starting" in a printed text of the speech distributed to newspaper men.

Daladier was making his first public declaration since Italy reënforced her troops in Libya, North African colony which lies next to Tunisia, where it was persistently reported French and Italian troops had clashed last Friday and eighty-four soldiers had been killed. Both France and Italy deny the clash.

"Resolved to Stand Firm."

"When it becomes a question of independence of our fatherland and the integrity of our territory," Daladier said, "we are resolved to stand firm in the face of all threats."

Asserting the United States and France must band together in working for peace, the premier said: "We know that in this work of peace there will be, as there is today, a solidarity between us." He continued:

"We do not need to be bound by texts nor by pledges to strive together for what we believe to be the good of humanity. We do not need to make contracts with each other. We are bound together by the fact alone that we all serve the same cause—the cause of liberty and justice."

Praises President Roosevelt.

In closing, Daladier saluted President Roosevelt as "one of the guides of the world's will to peace, who has given our France so many proofs of his affectionate interest."

"I ask you to say to him, Mr. Ambassador," he said, "that at the present moment there is not a Frenchman, no matter how humble, who, dreaming of peace, does not envisage his countenance and turn toward him with hope."

In Algiers, in the French province adjoining Tunisia, Gen. August Nogues, supreme commander of French defense forces in North Africa, totaling some 100,000 men, called an extraordinary staf conference today to consider reënforcement of the French garrisons in Tunisia with troops from Algeria and Morocco.

Badoglio in Libya.

Marshal Pietro Badoglio, Italian chief of the general staf, arrived in Libya Sunday, two days after the border clash was supposed to have occurred.

Dispatches from Tunis said all French troops throughout the Tunisia protectorate had been ordered to remain in barracks. French officers were said to have left their homes and moved into barracks with their troops to be ready to march at a moment's notice.

France confirms having some 35,000 troops in Tunisia and could quickly move in reinforcements from Algeria in case of emergency.

Report Clash in Tunisia

(Story in adjoining column.)

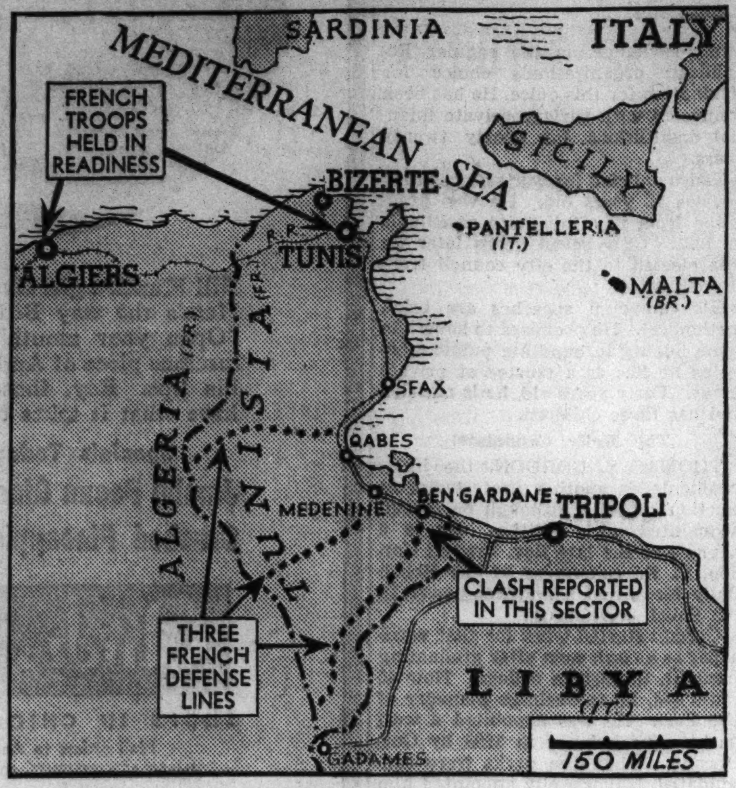

Important points in reported clash between French and Italian troops in Africa are indicated on this map.

Spanish Rebels Nab Alleged 'Torch Slayer' of Twenty

BARCELONA, Feb. 22.—(AP)—Generalissimo Franco's intelligence service today arrested an alleged "torch slayer," Antonio Romero, an anarchist leader. They charged him with pouring gasoline upon the clothing of twenty Nationalist [rebel] sympathizers imprisoned by the Spanish government in the civil war and then applying the torch to end their lives.

U. S. Pledges to Aid League in "Nonpolitical" Work

GENEVA, Feb. 22.—(AP)—The secretariat of the league of nations announced today that America had pledged increased coöperation with the league in its "technical and nonpolitical" work such as disarmament. League headquarters declared that a note from Secretary of State Cordell Hull had produced an "excellent impression." It was the first response received by the league to a circular letter sent to all nonmember nations, urging them to aid the league.

FRENCH CHOOSE DATE FOR O.K. OF FRANCO REGIME

Mussolini Grants Further Use of Italy's Troops.

[Chicago Tribune Press Service.]

PARIS, Feb. 22.—French formal recognition of Generalissimo Francisco Franco's régime in Spain will be accorded on Saturday, it was indicated here today. This became known at the same time it was learned that Premier Mussolini had wired Gen. Franco that "the Italian legionnaires are at your orders until final victory."

Senator Leon Berard, French emissary to Burgos, Franco's capital, said the recognition was "probable" on Saturday in order to "make official the contact which will take place between representatives of the two governments."

[It was believed British recognition would be accorded on the same day.]

Abandon Bid for Concessions.

Berard was in St. Jean de Luz, French border town, and was preparing to leave for Burgos where he will confer tomorrow with Count Francisco Gomez Jordana, Franco's foreign minister.

The conference, Berard said, is to clear up technical details. France has abandoned efforts to obtain concessions, such as an amnesty for Spanish loyalist leaders and elimination of Italian and German influence from the "new Spain," from Franco prior to the grant of recognition.

Franco Thanks Mussolini.

French elements opposed to Premier Edouard Daladier and Foreign Minister Georges Bonnet today branded the recognition "another surrender to Fascist powers."

Gen. Franco, after reviewing a march of triumph in Barcelona yesterday, a parade which was led by an Italian unit, wired Mussolini his thanks for Italian aid. Mussolini replied:

"Thank you for having granted legionnaire troops the high honor of marching before you in Barcelona, reconquered for Spain, free and great, which you are constructing. I return your greetings with great cordiality, confirming that the Italian legionnaires are at your orders until final victory."

In a radio broadcast from Barcelona last night Gen. Franco indicated that the "new Spain" under his leadership would be a military power to be reckoned with in Europe.

CHAMBERLAIN SAYS HIS UMBRELLA SHELTERS CHAMPIONS OF PEACE

BLACKBURN, England, Feb. 22.—(AP)—Commenting upon his "many hours of anxiety" concerning Europe's peace and upon the famous umbrella he has carried on his peace trips to the continent, Prime Minister Chamberlain said in the course of his address here tonight:

"It is the greatest possible encouragement and support to me to think that I have under that old umbrella so many of my own fellow countrymen and countrywomen who believe with me that peace is the greatest blessing any country can enjoy."

While Chamberlain spoke a group of unemployed marched outside the hall displaying umbrellas which were inscribed: "1914 Heroes—1939 Workless." Police clashed with the unemployed and with members of the international brigade who fought in Spain for the Spanish government. The brigade members carried banners saying, "Madrid Is Not Munich." Several were arrested in the clashes.

SPREAD NET FOR BANK ROBBER.

Chicago police were asked yesterday to keep a watch for Arnold Thomas Kyle, 29 years old, said to be heading here from Kansas. Federal authorities said he is a bank robber.

100% Neutral Spirits Distilled from Grain

Bear This in Mind
When Choosing Gin:

Gordon's has the Advantage

of *LIQUEUR QUALITY & HIGH PROOF, 94.4*

● This advantage makes Gordon's supreme in gin! And it's an advantage you'll appreciate—because Liqueur Quality and High Proof, 94.4, mean richer flavor, velvety smoothness—drinks that never taste thin. Bear this in mind and always *ask for Gordon's* when ordering gin by the bottle or the drink!

Drinks never taste thin with

Gordon's Gin

Try Gordon's Sloe Gin, 60 proof, and Gordon's Orange Flavored Gin, 80 proof

Distributors: Somerset Importers, Ltd., New York :: Copyright 1938, Gordon's Dry Gin, Ltd., New Jersey

Extra Liberal Trade-In

1939 PHILCO with *Mystery Control*

Outstanding Radio Beauty and Performance plus Mystery Control Remote Tuning

Regular Price $159.50
Trade-In Allowance 40.00

$119.50 AND YOUR OLD RADIO

- Mystery Control . . . tunes 8 stations from any room in the house.
- Streamline Dial—finger-tip controls.
- 11 Tube Superheterodyne
- Philco Inclined Sounding Board plus new Cathedral Speaker—bring you tone of matchless beauty.
- Rich walnut cabinet in distinctive Spinet styling.
- Get your new Philco Mystery Control Radio *now* while this liberal trade-in offer lasts!

SMALL DOWN PAYMENT

Balance, plus small carrying charge, payable in convenient monthly amounts with your Electric Service bill

COMMONWEALTH EDISON COMPANY

72 WEST ADAMS STREET—132 SOUTH DEARBORN STREET

NEIGHBORHOOD STORES

4562 Broadway, 4833 Irving Park Rd. · 2733 Milwaukee Ave., 2745 Lincoln Ave. · 4834 S. Ashland Ave., 3460 S. State St. · 4231 W. Madison St., 852 W. 63rd St. · 2950 E. 92nd St., 11046 S. Michigan Ave.

All Telephones: RANdolph 1200

If You Have a Tribune Accident Insurance Policy

Renew It!

YOU gain an extra benefit each year you renew your Chicago Tribune Accident Insurance during the first 5 years. In each of such years 10% is added to the value of all specific indemnities in your policy. There is no charge for this extra value.

These low-cost Accident Insurance Policies have paid cash benefits of $5,152,424.83 to holders and beneficiaries. Year in and year out they continue to pay! The record of payments furnishes undisputed proof of their value.

This $7,500-$11,250 Accident Policy is available in the following manner:

If you live in Chicago or surrounding area where the Chicago Tribune maintains Home Delivery Service and you subscribe for Home Delivery of the Daily Tribune, and otherwise qualify, the policy will be issued to you for the small sum of 25c (Preliminary Term Fee) and 10c a month thereafter. Where Home Delivery Service is not available, the policy is issued for $1.25 a year. Policies are issued by the Federal Life Insurance Company, Chicago. No medical examination is necessary. Only one policy is issued to a person—but every eligible member of a Home Delivery Subscriber's family is entitled to a policy.

If You Have a Yearly Policy:

Renew it by sending $1.25 to: "Tribune Insurance Dept., Federal Life Insurance Co., 168 No. Michigan Ave., Chicago."

If You Have a Monthly Policy:

Keep up your insurance by prompt payment each month to your Official Tribune Newspaper Carrier. If subscription is stopped, insurance will expire.

If You Want a Policy:

Write or telephone for particulars.

Chicago Tribune
WORLD'S GREATEST NEWSPAPER

JAP ULTIMATUM SENT TO FOREIGN AREA IN SHANGHAI

Tokio Demands Terrorist Murders Be Halted.

TOKIO, Feb. 22.—(AP)—The Japanese government tonight instructed Yoshiaki Miura, its consul general in Shanghai, to present a virtual ultimatum to the municipal council of Shanghai's international settlement. Miura was told to demand that anti-Japanese terrorism in the settlement be stopped immediately.

Newspapers reported that in the event of a refusal Japan would take independent action. This was interpreted to mean that Japanese troops would be ordered into the settlement, which is the home of Americans and other foreigners.

Foreign Minister Hachiro Arita cabled the instructions to Miura after conferences among representatives of the foreign office, admiralty, and war office.

Demands Reorganization.

The contents of the instructions were not disclosed, but the newspaper Asahi reported that Japan was demanding:

FIRST—Prompt arrest of terrorists.

SECOND—Greater Japanese representation on the council, which for several years has been made up of five Britons, five Chinese, two Americans, and two Japanese.

THIRD—A fundamental reorganization of the settlement in which foreigners have continued their own municipal administration despite the Japanese conquest of native areas of Shanghai.

The Shanghai situation became acute with the assassination yesterday of Li Kuo-chieh—Marquis Li—grandson of Li Hung-chang, famous Chinese statesman.

His was the fifty-third political assassination in the last fifteen months. Early today the killing of two policemen brought the total to fifty-five.

Jap Troops Replace Italians.

SHANGHAI, Feb. 22.—(AP)—Japanese armed forces tightened their pressure against Shanghai's foreign controled areas today by using the terrorism that has swept those areas as a basis for demanding a greater voice in the administration of the international settlement. Some quarters predicted new Japanese demands also against the French concession, which is governed by the French consul general aided by an advisory board.

Eight Japanese, led by Consul General Yoshiaki Miura, a major general, and a rear admiral called upon Cornell S. Franklin, American chairman of the settlement council.

1,200 U. S. Marines on Duty.

Japanese marines, said to number 100, took over a part of the Italian defense sector in the northwest corner of the city. Because the area lies outside the permanent settlement boundaries, however, the action was regarded as not constituting an invasion of the international settlement itself.

Foreign observers believed that if the Japanese should send troops into the settlement little resistance would be encountered from the comparatively small foreign defense forces. These forces include approximately 1,200 American marines, 1,400 Britons, and an undisclosed number of French colonial troops and Italians.

Eight hundred policemen and soldiers, including 100 Japanese, arrested nearly 200 persons in raids on opium and gambling resorts in Japanese occupied territory adjoining the international settlement today.

SHOOT DOWN SIX JAP PLANES; FIND THEY'RE ITALIAN

[Copyright: 1939: By the New York Times.]

CHUNGKING, China, Feb. 23.—[Thursday.]—The wreckage of six bombers shot down by Chinese during a Japanese air raid on Lanchow, northwest China, Monday have been located. The planes were found to be of Italian make, a Chinese government spokesman revealed today.

The Chinese are trying to recover the wrecks of three more planes said to have been brought down by Chinese pursuit planes east of Kansu. The Italian planes were Savoia 790 models and were said to have carried crews of seven. Each was capable of a bomb load of about 2,800 pounds and was equipped with two movable and one stationary machine guns.

How to end OFFICE FATIGUE

IF YOU yawn, get logy, listless and tired in the afternoon, blame it on stale, second-hand "office" air. You *could* open windows for relief but you *don't dare.* Open windows bring in cold, raw air, drafts, sneezes, colds and grippe.

You do away with all this when you install an *Air Pilot Room Ventilator* which brings in filtered air in just the amount you want. With windows closed, it gives ideal ventilation in all weather, makes your office healthier, more comfortable.

TRY IT FOR 7 DAYS

Take advantage of this wonderful offer today. Get an *Air Pilot*, at a small installation charge, in your office (or home) and try it for ONE ENTIRE WEEK. See for yourself before you buy!

For full information pick up your telephone, call Harrison 2133, or write Dept. HH. Standard Air Conditioning, Inc., 822 S. Michigan Ave., Chicago, Ill. A subsidiary of American Radiator & Standard Sanitary Corp.

SAC

French Gibes

Caricature of Mussolini hung in French humorists' salon which is vexing police.

[Acme Photos.]

The humorous show's version of Hitler depicts him holding a cage containing a dove of peace, and saying, "I bet I let you go."

[Chicago Tribune Press Service.]

PARIS, Feb. 22.—Paris police, it appeared tonight, had come off second best in their attempt to keep French caricaturists from their favorite sport of guying Premier Mussolini of Italy.

An immediate hit at the opening of the caricaturists' annual show on Feb. 14 was a cartoon showing Il Duce in the guise of a paunchy, fat jowled carnival king making a triumphal entry into Nice—a part of France he claims. Two chained figures, representing Premier Edouard Daladier of France and Premier Neville Chamberlain of Great Britain, were in his entourage.

Police advised the show's organizers to remove the caricature, but they refused until given a formal order next day. Last Friday a Paris newspaper printed a reproduction of the banned cartoon and this immediately took the place of the original. Police visited the show again and the reproduction disappeared.

Next day the cartoonists eliminated the facial resemblances to the statesmen and the cartoon was rehung. Police again ordered it removed, but the cartoonists refused. The drawing still delighted visitors today while the police fumed and the show's organizers awaited the next move.

Farley Asks 3c Postage for Two More Years

Washington, D. C., Feb. 22.—(AP)—Postmaster General James A. Farley asked congress today to continue for two more years the postage rate of 3 cents an ounce on first class mail.

GERMANS SET UP BALLOON 'FENCE' TO DOWN PLANES

Adopt Anti-Aircraft Plan Originated by Britain.

BERLIN, Feb. 22.—(AP)—A network of balloons moored to cables and arranged in close rows to trap attacking airplanes has been added to the anti-aircraft protection of German cities and industrial regions.

Enough balloons now are on hand, first reports of the new defense system said today, to surround all of Germany's vital industrial regions. The first unit was said to have been set up for possible use during the Czecho-Slovak crisis in September, when the Leuna artificial gasoline factory near Leipzig was outfitted with a balloon blockade.

Troops Being Trained.

Experts described the blockade as "a real weapon and by no means just a children's frightener." They said the balloons form a permanent anti-aircraft protection which guns cannot give.

Balloon blockade troops are being trained, but the system is said to be so simple that civilians can operate it. All units of a balloon division are in telephone communication with the division's headquarters so the balloons may be sent up at the same time.

The British originated the balloon defense scheme, but the German balloons were said to differ from the British in shape. The German balloons are reported to be like small blimps.

Rise to Different Heights.

One motor truck is assigned to two balloons, which form a unit. The balloons can be inflated and sent aloft within a few minutes, it was reported.

They are sent up to different altitudes and arranged in staggered rows so that a plane which gets through the first line may be caught in the second. One authority said the balloons could attain a height of six miles. A cable is released when struck by a plane.

German experts asserted that once an airplane strikes one of the balloon cables it must come down, and if the cable is entangled in a propeller an airplane motor sometimes is ripped out.

EIGHT AMERICANS REACH SAFETY IN CHINA WAR ZONE

SHANGHAI, Feb. 22.—(AP)—Forty-three foreign refugees from Kuling, including eight Americans, were brought safely through Chinese and Japanese lines to Kiukiang, Yangtze river port, it was reported officially tonight.

A dispatch from the American gunboat Oahu, at Kiukiang, to naval authorities in Shanghai told of the withdrawal of the foreigners from the mountain resort at Kuling, where they had been marooned for months by the Chinese-Japanese conflict.

It was indicated that sixty-five foreigners, including twelve Americans, had been at Kuling. Some are invalids and could not be moved. Others elected to remain for other reasons. Chinese troops hold lines on the slopes of Lushan, mountain on which Kuling is perched and the Japanese army plans to attack it.

The Americans who reached Kiukiang are Miss Wilhelmina Kalsbeek of Grand Rapids, Mich.; Roy Allgood of Birmingham, Ala.; Mrs. J. W. Bradley of Lexington, Va.; Mr. and Mrs. J. V. W. Bergamini and three children of New York.

"I'm through with 5 o'clock shadow!"

"I don't want any substitute blades!

"Give me *genuine* Gems. They end '5 O'Clock Shadow,' that ugly afternoon beard growth. They keep a man's face neat *all* day! They're made by the makers of Gem Razor *specifically for* Gem Razor. Stropped 4840 times, they stay keener longer and give *more* shaves per blade." (Single- or Double-edge.)

GEM BLADE · GEM MICROMATIC BLADES SINGLEDGE

GEM MICROMATIC BLADES

Teacher tells about LUDEN'S Alkaline Factor

Dora Stenberg, Teacher, Baltimore

"When you have a cold, Luden's give *extra* help... like hot lemonade, they contain an alkaline factor."

LUDEN'S MENTHOL COUGH DROPS 5¢

NEW DEAL ALLY FIRES BLAST AT NAZIISM IN U. S.

Stormy Oratory Loosed in House Debate.

[Continued from first page.]

of the fuehrer in America of a pagan dictatorship which has denied God, suppressed the Bible, persecuted Christianity and refers to the founder of the Christian religion as 'a dirty Jew pig.'"

The sworn mission of the Nazis, Martin continued, is to destroy Americanism. Their creed, he said, is "Once a German, always a German."

"They are carrying on in this country," he declared, "a system of pressure proselyting to effect the unity of their blood for Naziism and against America."

Quotes Bund Speaker.

He quoted a speaker at the New York meeting as saying that the time would come "when none will stand in our way."

He said the speaker should recall the rejoinder of Ambassador James W. Gerard to the comment of the kaiser that 500,000 loyal Germans in America were ready to spring to the defense of their fatherland. Gerard replied, Martin told the house, that there were 500,000 lamp posts in America.

"When I saw the pictures of these uniformed and swaggering minions of an alien dictator on the pages of the morning papers," continued Martin, "and read what they said, I felt that if I had the power not one of them would be breathing the free air of America in 24 hours. If these misguided men who are giving aid and comfort to the enemy were in Berlin and pursued the same attitude toward Naziism that they do toward their own government, they would be in concentration camps or decorating stone walls."

Asks About Communists.

Most of the house applauded Martin and two-thirds of the members arose as he finished. It was not until some time later that Representative Hawks arose and quietly remarked:

"I am mystified why the members of this house who have always been known as pacifists have suddenly become so warlike. I wonder why the attacks are always upon Naziism and Fascism but never upon communism.

"I did not hear the gentleman from Colorado [Martin] refer to communist meetings that were being held all over the United States at the same time of the German meeting in New York. Why under the sun is it that during the last few weeks in the house there has been no mention of the communists?

"We have been maligning the German people and the Italian people, but very little has been said about the slimy, dirty operations of the communists in this country."

Representative J. Thorkelson [R., Mont.] was almost as bitter toward Japan in his speech as Martin had been toward Germany in his.

Replying to comments that the improvement of the Island of Guam, 1,500 miles from Japan, would affront that country, Thorkelson said:

"I wonder where our national courage has gone. Japan did not ask the United States for permission when she bombed the Panay! She did not ask for permission when she bombed and destroyed United States property in China. Japan should mind her own business and keep her nose out of ours. I am against this peace at any price policy. The way to maintain peace is to discourage the other party from making war."

Weissmuller 'Thinks' He'll Wed Rug Dealer's Daughter

(Picture on back page.)

Hollywood, Cal., Feb. 22.—(AP)—Johnny Weissmuller, who made a name as a swimmer and then branched out as a tree-swinging film Tarzan, has a new love to replace the fiery Lupe Velez, he admitted today. She is Beryl Scott, daughter of a San Francisco rug dealer. Weissmuller, asked if he planned to marry Miss Scott, replied: "I think so." They have been seen together frequently. He will not be free for several months, until a final decree is granted in Miss Velez's divorce suit, filed last summer. Weissmuller's first wife was Bobby Arnst, actress.

Sally

FINAL CLEARANCE

Winter COATS

Formerly $12.95 to $49.95

$5

$10 $20

An opportunity to purchase a winter coat at tremendous savings . . . included are sports coats, dress coats, fur-trimmed coats . . . coats that can be worn now and into Spring . . . values so great that it pays to buy one of these coats for next Winter . . . come in . . . and see for yourself the values offered.

ON SALE ONLY IN THESE SHOPS

27 N. STATE ST. — 35 S. STATE ST.

2754 Milwaukee Ave. — 3226 Lincoln Ave.
4020 W. Madison St. — 6326 Cermak Rd., Berwyn
6328 S. Halsted St. — 1631 Orrington, Evanston
1143 Lake St., Oak Park

Neighborhood Stores Open Thursday Night

What's the good word?

AT RICHMAN BROTHERS IT'S Style

advance style,
new Spring style,
authentic style,
smart new fabrics,
correct new models,
inspiring new colors
now as always

direct from our own model workrooms . . . tailored by the famous Richman Family . . . the nation's standard of quality and value since 1879.

Large, Generous Selections, all for the Same Old Low Price

$22.50

RICHMAN BROTHERS
CLOTHES MAKERS SINCE 1879
114-118 S. State St.
(Opposite Palmer House) Open Sat. Eve. Until 9
4011 West Madison St. — 3220 Lincoln Avenue
6400 South Halsted — 1122 Lake St., Oak Park
672-674 Broadway, Gary, Indiana

Neighborhood Stores Open Tuesday, Thursday, Saturday Till 10 P. M.

APPLICATION FOR TRIBUNE ACCIDENT INSURANCE POLICY

AND SUBSCRIPTION TO THE DAILY TRIBUNE

NOTE: For the sum of 25c preliminary term fee, plus 10c a month in advance thereafter, the Chicago Tribune makes available to its Home Delivery Subscribers and members of their families who reside in the same household a $7,500 Travel Accident Insurance Policy. Insurance coverage eventually increases to $11,250 on continuous renewal issued by Federal Life Insurance Co., Chicago. NO MEDICAL EXAMINATION. One policy to a person. Issued only to applicants over 10 and under 70 years of age.

Mail this Coupon to the Chicago Tribune. SEND NO MONEY. Accredited representative will call and collect 25c. Official Carrier will collect monthly thereafter for Insurance and Subscription. Insurance will lapse if subscription is stopped.

☐ *I hereby order the Daily Tribune delivered to my home by Carrier six days a week, starting immediately, for which I agree to pay the regular rate*

☐ *I am a Home Delivery Subscriber and agree to continue.*

Do you apply for this $7,500 Travel Accident Policy? ....
(PLEASE PRINT)

Your Name? .... First Name Middle Name Last Name

Address? .... Number Street Apt. ? ....

.... City State Phone? ....

Your age? .... Date of Birth? .... Month Day Year

Are You Blind or Deaf? .... Are You Crippled? ....

Name of Person to Whom Insurance Is to Be Paid in Case of Your Death? Beneficiary

.... First Name Middle Name Last Name Relationship ....

Applicant's Signature? .... Sign in Own Handwriting

NOTICE: Orders for Home Delivery of the Tribune are acceptable only from persons residing where such service is maintained and are subject to rejection by the Tribune. All applications for insurance are subject to rejection by the Federal Life Insurance Co. Insurance does not become effective until after the date policy is issued.

Form A3735—7-38

DEMOCRATS PICK OWN COMMITTEE FOR WASTE QUIZ

Senate Inquiry Branded Horseplay by Searcy.

BY PERCY WOOD.
[Chicago Tribune Press Service.]

Springfield, Ill., Feb. 22.—[Special.]—The Illinois senate celebrated Washington's birthday in a haze of political oratory. Out of it came adoption of a resolution for an economy investigation hastily organized by the Democrats to cope with a Republican quiz already under way in the house of representatives.

Arnold P. Benson.

Floor Leader Arnold P. Benson [R., Batavia] called the inquiry a ridiculous move designed to prevent a real investigation.

Admitting that the quiz ordered by the G. O. P. controled house was politically inspired, Benson demanded of the Democrats, "Can you conceive of corruption being exposed by members of the party charged with that corruption?"

Gives Democrats Zero in Economy.

Benson suggested that the Democratic investigators, if they wanted material for a start, could inquire into charges made in 1936 that F. Lynden Smith, director of public works, obtained a reduction of the rent for a house he occupied by placing the landlord's son on the highway department pay roll.

"Last year," Benson continued, "I introduced a resolution to investigate other charges that $900,000 of the taxpayers' money was spent during the 1938 primary fight for extra pay rollers. That resolution was stricken from the calendar.

"As far as economy is concerned, you Democrats have a batting average of zero."

The resolution was finally approved, 23 to 15, and its sponsor, Senator Nicholas L. Hubbard [D., Mount Pulaski], was named chairman of the committee of investigators by George M. Maypole, president pro tempore.

Other Committeemen Named.

Serving with Hubbard will be Senators H. S. Burgess [D., Fairfield], Peter P. Kielminski [D., Chicago], Melvin Thomas [D., Charleston], A. L. Marovitz [D., Chicago], Earl B. Searcy [R., Springfield], and Louis E. Beckman [R., Kankakee].

Hubbard called a preliminary meeting at which Marovitz was named secretary. The next meeting will be on March 7, when both houses will reconvene after a recess because of the Chicago primary next Tuesday. At that time the Democratic committee will examine a comparison of expenditures during the last ten years made by the budgetary commission.

"We'll read that report and decide where to start," Hubbard said.

Senator Hubbard talked with Representative Clinton Searle [R., Rock Island], chairman of the house investigating committee, and offered to coöperate with Searle's group. Searle said he would present the proposal to his committee.

Senator Searcy was put on the senate committee despite his opposition to its creation. Searcy, on roll call, said it seemed to him the senate could better employ its time on the 207th anniversary of Washington's birth "than in the horse play here demonstrated at public expense." He added:

"Almost two legislative months have passed, and about all we have witnessed is cut-throat partisanship."

One Democrat, Senator R. Wallace Karraker of Jonesboro, chairman of the executive committee, opposed the senate investigation, saying:

"It's not good policy to run away from any investigation. If any Democrat tries to run away from it, I want him investigated, and if he's guilty I want him kicked out."

Stelle Warns Legislators.

After the senate voted, Acting Governor John Stelle issued a statement:

"Let the investigators proceed to find something to benefit Illinois instead of trying to mire an opposition party in hopes of getting personal gain in the elections of 1940.

"The people don't want a lot of mud slinging brought out by investigations paid for by the taxpayers.

"If the house investigators think they can drag Henry Horner's name in the mud for their personal political benefit, they'll soon find out the people of Illinois won't stand for it."

Senator Harold G. Ward [D., Chicago], floor leader and Mayor Kelly's legislative spokesman, expressed a hope Mr. Horner would run for a third term.

Sore Throat DUE TO COLDS

Simply dissolve 2 tablets of St. Joseph Aspirin in half a glass of water. Then gargle.

The analgesic (pain-easing) action of St. Joseph Aspirin is promptly soothing to the irritated membranes of the throat. Always demand St. Joseph Aspirin—12 tablets, 10c; 36 tablets, 20c; 100 tablets, 35c.

St. Joseph
GENUINE PURE ASPIRIN

TIRED ACHING FEET

● Use Cuticura Soap and Ointment for welcome relief. Simple, before-retiring treatment quickly helps relieve tired muscles, soothe the skin, bring real comfort. Soap and Ointment, each 25¢. For FREE sample, write Cuticura, Dept. 84, Malden, Mass.

CUTICURA SOAP AND OINTMENT

MARCHIONESS URGES DEMOCRACIES TO ACT TO HALT PERSECUTION

Principles of liberty enunciated in the time of Washington must be reforged today if the democracies are to preserve reason and justice as the dominating factors in the world, the marchioness of Reading of London told the English-Speaking union at a luncheon yesterday in the Palmer House.

"The persecution going on in the heart of Europe is ugly, vicious, and destructive," she said in attacking dictator states. "If the great democracies are to prove their worth, it is not enough that they protest. They must act to show the nations that persecute their people that such things will not be tolerated in the civilized world of 1939.

"The time will come, having squeezed the last penny from Jewry, when Adolf Hitler will turn his eyes toward the riches of the Catholic church, and the Lutherans. We should act. There is no time to lose."

CITIZENS' GROUP DEMANDS END OF SPENDING SPREE

[Chicago Tribune Press Service.]

Washington, D. C., Feb. 22.—[Special.]—A demand for rigid federal economy was presented by a group of prominent citizens in a formal petition to President Roosevelt and all members of congress. The petition, made public today, urged:

1. Rejection of any program of "investing in prosperity" by government spending of enormous sums which the treasury does not have and cannot get by taxation.

2. Rejection of any program of armament beyond such addition to military strength as may be necessary to protect vital interests.

3. Rejection of any proposal for the United States to play the rôle of world policeman.

The petition was fostered by Tompkins McIlvaine of Flushing, N. Y., lawyer, veteran of the Spanish-American and world wars, advocate of preparedness, and original member of the National Economy league.

BANK EMPLOYE FIRED, HE LEAPS FROM TOP FLOOR WINDOW TO DIE

Hartford, Conn., Feb. 22.—(AP)—Before a crowd that pleaded with him to desist, Henry M. Mueller, 37 years old, of Wethersfield, leaped sixty-five feet to his death today from a top story window in the Society for Savings Bank building. Mueller had been employed by the bank for fifteen years, Robert C. Glazier, president of the institution said, but was discharged on Monday.

He went to the bank this morning to remove personal belongings from his desk. Glazier said Mueller then ran into a room on the top floor, locked the door, and crawled through a window onto the ledge. Persons on busy Pratt street noticed him and called the fire department.

A hook and ladder fire truck approached, and Mueller, hearing it, leaped off the ledge. He leaves his widow and a young son.

DEMANDS RECALL OF DANIELS FOR MEXICAN REPORT

Washington, D. C., Feb. 22.—[Special.]—Recall of Ambassador Josephus Daniels from Mexico was demanded in a resolution introduced in the house today by Congressman Martin J. Kennedy [D., N. Y.]. He charged the state department with muddling Mexican relations and said Daniels should return and give congress a personal report.

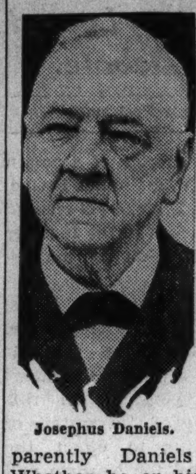

Josephus Daniels.

"The Mexican muddle must be cleaned up," Kennedy said. "Apparently Daniels is responsible. Whether he or his superiors in the state department is to blame is not clear."

Kennedy failed recently to obtain publication of a report of Cordell Hull, secretary of state, on Nazi activities in Mexico. He said the American people are shocked by the violence of the Mexican dictatorship.

Three Brothers Indicted for Illinois Cattle Rustling

Oregon, Ill., Feb. 22.—[Special.]—Three brothers accused of cattle rustling in nine northern Illinois counties were indicted yesterday by an Ogle county grand jury. The brothers, Robert, 24 years old; Homer, 22, and Grant Coulthard, 20, were arersted in January. They came to northern Illinois from Pittsville, Wis.

ALWAYS
The Best to Eat and Drink
WE HAVE A DELICIOUS VARIETY OF LENTEN SPECIALS
RICKETTS
2727 NO. CLARK ST. at Diversey
FREE PARKING

Spud
THE WORLD'S FINEST MENTHOLATED CIGARETTE

At the Low Price of other Popular Brands

Yes, *the same Spud*—made of *the same choice tobaccos*—seasoned by *the same Spud process*—at the usual price of popular brands.

WHY PAY MORE?

SUBSCRIBE FOR THE CHICAGO TRIBUNE

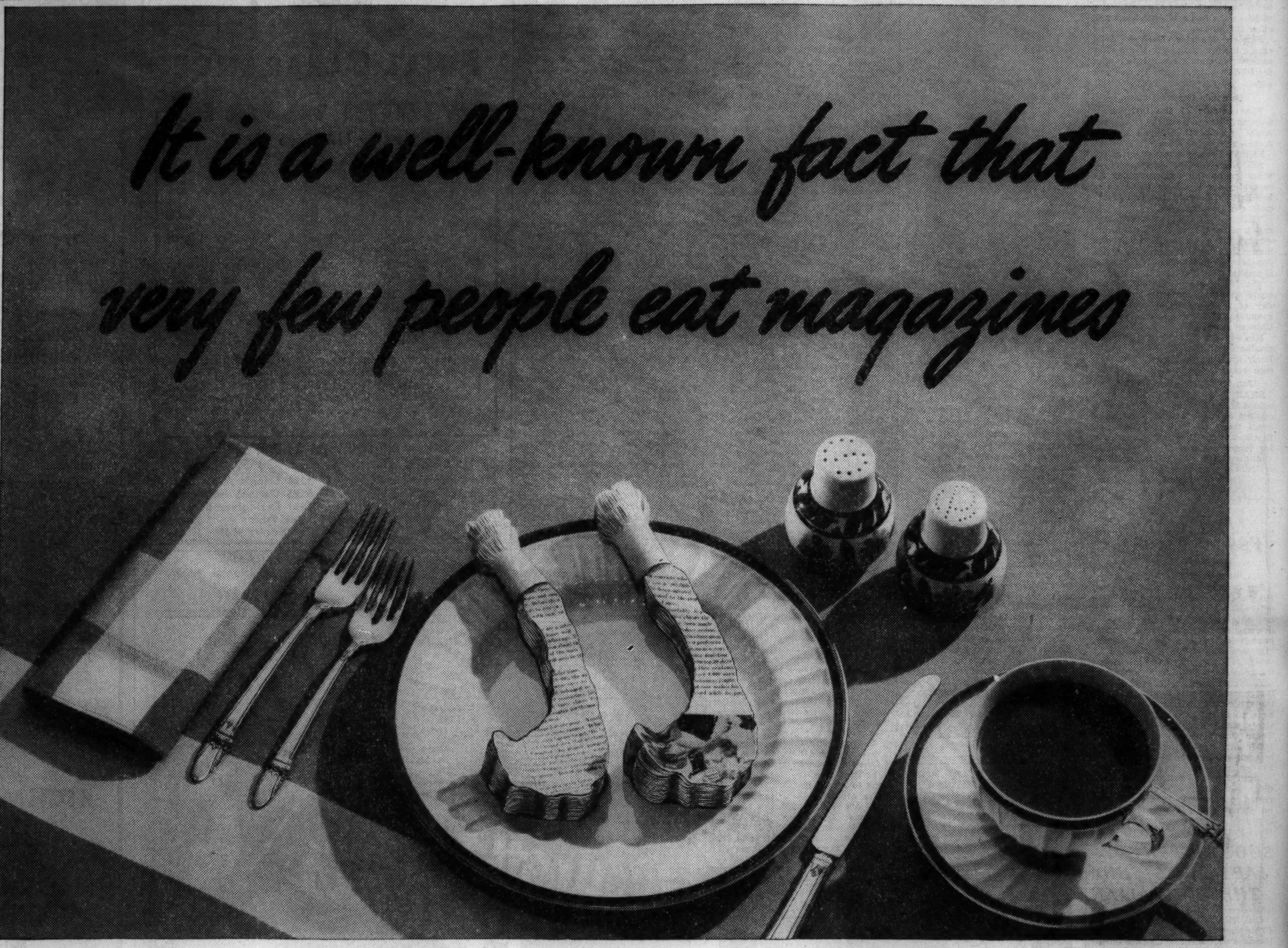

A PERSON who buys something is generally called a consumer. A consumer—because the retail purchaser usually *eats or uses up* the things he buys.

The term consumer thus applies graphically to buyers of foods, drugs, clothes, oil and gas. But "consumer" is a misnomer in the case of a *magazine* buyer. He uses, but does not *use up or eat* his magazine. As advertisers have known for years, a magazine is used by more than one in a single household, usually passing on to still further use *beyond* the household.

Follow that Magazine!

But *there's* the rub. *How many* more people *read* magazines than *buy* them? No one has known—with any certainty. Yet it is *important* for advertisers—when investing their money—to know how *big* an audience, how *valuable* an audience magazines reach.

Hence LIFE's Continuing Study Of Magazine Audiences!

Just as The Audit Bureau of Circulation has succeeded so admirably in establishing exact information on magazine *circulation*, so we now are seeking to establish accurate information on magazine *audiences*.

New Methods—New Accuracy

Recently developed research methods—new methods that regularly are predicting election results and tides of public opinion with such amazing precision—have at last made possible *dependable* assays of actual magazine readership.

These methods are being employed for LIFE's Study by Crossley, Inc.—with direction and authentication by a committee of several of the leading research authorities of the country. The Study, therefore, is strictly fact-finding, *absolutely impartial*.

America in Miniature

The Study samples a *true cross-section* of America. It samples *proper proportions* of nine geographical sections, each split into six population groups ranging from metropolis to farm. These groups are split by color, sex, and age groups from ten years up. And the spots picked for interviewing represent—also proportionally—each type of industrial and commercial activity, even each type of farming.

The interviews are made *personally* by trained research workers. The people counted as part of a magazine's audience must *demonstrate clearly* that they have seen and remember getting into the magazine. The inevitable percentage of confusion and falsehood is recognized and *scientifically eliminated*.

The size and scope of the cross section sampled by the Study is *considerably greater* than is necessary for accurate *nation-wide* conclusions.

The procedures employed are the most modern, scientific, and *successful* research and statistical methods enjoying the confidence of business and governmental leaders today.

How the Study Serves You

LIFE's Continuing Study unquestionably arms you—for the first time—with *reliable* estimates of the total number of people who actually get their hands on a weekly magazine, open it, and read part or all of it.

The number may surprise you.

But there it is—openly and soundly arrived at—offering a new clue for the measurement of *editorial interest and potency*.

This new measure, naturally, does not pretend to replace "net paid" *circulation* information. Rather—it augments and complements such information. And it is with this conception of *audience* figures that LIFE wishes to submit these findings . . . as a contribution to more intelligent, more thoroughly informed buying of advertising space . . . and a more effective means of impressing on the trade the true extent of your advertising's influence.

Here is the number of people—as shown by the Study—who see, open, and read part or all of each issue of the four largest weekly magazines:

Magazine	Audience	Circulation*
COLLIER'S	15,900,000	2,633,878
LIBERTY	14,000,000	2,485,395
LIFE	17,300,000	2,029,761
SATEVEPOST	12,900,000	3,055,123

**Third quarter 1938, publishers' statements*

The complete methodology of LIFE's Continuing Study of Magazine Audiences, and its first findings, are available in "Report No. 1." It is worth studying—or letting one of us explain it to you—it contains *the biggest advertising news in 25 years!*

LIFE
"AMERICA'S MOST POTENT EDITORIAL FORCE"

Fly AMERICAN Flagships to NEW YORK

NON-STOP
3 HOURS 59 MINUTES
VIA THE SHORTLINE ROUTE
$44.95 ONE WAY
10% Round Trip Discount
GO VIA DETROIT AND BUFFALO OR CINCINNATI AND WASHINGTON
AT THE SAME FARE
Call your travel agent or PORtsmouth 7000
AMERICAN AIRLINES Inc.
THE AMERICAN STANDARD OF SERVICE

1¢ Sale
SWEETHEART TOILET SOAP
"THE SOAP THAT AGREES WITH YOUR SKIN"
Save almost 25% on your soap bill! Get 3 cakes of Sweetheart at the regular low price—and a big EXTRA cake for just 1¢ more! Stock up on Sweetheart! The soap that "agrees with your skin"—at a price that agrees with your purse!
NO PURER SOAP AT ANY PRICE

LOANS BY OUR Simplified METHOD
UP TO $300
Fully Confidential
PROMPT SERVICE
Liberal Credit
Flexible Terms
FAMILY LOAN CORPORATION
LOOP
202 S. State St., Cor. Adams, Century Bldg., Rm. 301. Telephone Wabash 2994
SOUTH
9113 Commercial Ave. (opp. Goldblatt Bros.), Lincoln Bldg., Rm. 10. Regent 6220

BIG MONEY FOR YOU!
WIN
$5,000.00 CASH
890 PRIZES
15 BIG EASY-TO-WIN CONTESTS
THE NEW CONTEST MAGAZINE
See Your Newsdealer FRIDAY

SORE FEET
To His Soldiers Napoleon Said, "OIL YOUR FEET"
Sore, aching, burning feet probably cause more misery—more distress—more bad temper and cursing than most other human ailments.
"Oil your feet," ordered Napoleon to his soldiers before a battle or a long march—he was a clever man.
Many a time—overnight—you can take out the sting—the soreness—the burning and aching from your poor distressed feet by giving them a good rubbing with penetrating medicated OMEGA OIL.
So don't worry—"Oil your feet" with Omega Oil tonight, walk more briskly and joyfully to work tomorrow—35c at your druggist.

Advertise in the Tribune

HOPE OF AMERICA LIES IN R. O. T. C., SAYS GEN. FORD

500 Honor Cadets Attend Salute Broadcast.

BY MARCIA WINN.

(Pictures on back page.)

The world war was won by the schools of America. The battles of tomorrow, if and when they occur, will be won likewise.

Thus to the students of today who wear the tan and navy uniform of the R. O. T. C., Maj. Gen. Stanley H. Ford, commander of the 6th corps area, paid homage last night. He spoke at the first annual tribute to the R. O. T. C. of America over station W-G-N and the coast to coast hookup of the Mutual Broadcasting system.

Five hundred cadets, alert and trim in their uniforms, sat before him in the W-G-N studio. In one box was white-haired Thomas Ambrose, commander of the Chicago chapter of the Grand Army of the Republic. In another were high army officials. There, too, were Dr. William H. Johnson, superintendent of the Chicago public schools, executives of the Boy Scouts of America, and leaders of patriotic groups.

500 Picked Cadets Attend.

The 500 boys were the outstanding cadets of the 10,000 in the Chicago area, the largest R. O. T. C. unit in America. They stood at stiff attention for the singing of the national anthem. They sang uproariously as Harold Stokes' orchestra played the field artillery's song, "The Caissons Go Rolling Along." They even clapped with a polite but faint patter at "Anchors Aweigh," pæan of the navy, and "Marine's Hymn."

To Gen. Ford, however, they gave brisk, martial attention, as he emphasized the value, to the army, to educators, and to the country of R. O. T. C. training. As a group, he termed the R. O. T. C. "a superb body."

"The Reserve Officers' Training corps, as reorganized under the national defense act of 1920," the general said, "constitutes today the hope and faith of our country for its prosperity, welfare, and security in the future.

Tells Purpose of Schools.

"Higher education," he said, "has for its purpose the training of men for positions of leadership and responsibility in war, as well as in peace."

The value of the young men who have received R. O. T. C. training is recognized, he said, by educators, students, and the war department alike. For, he added, there is no substitute for leadership born of applied knowledge.

Col. Charles A. Thuis, R. O. T. C. officer for the 6th corps area, spoke briefly, as did Col. W. F. Morrison, professor of military science and tactics for the Chicago schools, and Supt. Johnson.

The broadcast, another project in THE TRIBUNE's program of supporting the R. O. T. C., will be repeated in 1940.

LINK POLITICIAN TO BLACKMAIL PLOT ON COSTER

New York, Feb. 22.—[Special.]—Evidence linking a Brooklyn politician to a blackmailing scheme by which about $1,000,000 was extorted from F. Donald Coster, president of McKesson & Robbins, Inc., has been uncovered by Special Prosecutor John Harlan Amen in Brooklyn. The evidence will be presented immediately before one of the two extraordinary grand juries investigating charges of official corruption.

The latest disclosure in the fantastic story of Philip Musica, former convict who changed his name to F. Donald Coster, looted the drug concern of millions of dollars, and then killed himself, was made today by Amen after a series of conferences with federal authorities. The federal authorities have been holding four men and a woman since Dec. 30 on charges of blackmailing Coster.

Amen declined to divulge the name of the politician and said that the evidence against him at this time was of such a nature that his indictment was problematical.

Abductor of California Child Faces Court Today

Pasadena, Cal., Feb. 22.—[Special.]—Townsend Davis, 39 years old, a devotee of the Four Square Gospel church, will be arraigned in Pasadena Justice court tomorrow on a charge of stealing Anne Louise Sweitzer, 8 years old, last Sunday and abusing her. Although Davis is said by police to have confessed other abuses to the child in an auto camp in Indio, Cal., these admitted offenses did not take place in Los Angeles county and cannot be charged against him here. The child is being held in Juvenile hall, Los Angeles.

Ill in Hospital

NORMA SHEARER.

Hollywood, Cal., Feb. 22.—[Special.]—Norma Shearer, motion picture star, entered Cedars of Lebanon hospital today for treatment of a streptococcic infection of the throat. Her condition is not serious, according to her studio, but the actress canceled plans for attending tomorrow night's academy award dinner. At the hospital it was reported this afternoon that her condition was good.

URGES ADEQUATE DEFENSE IN NAME OF WASHINGTON

Maj. Gen. Stanley H. Ford, commander of the 6th corps area, asserted yesterday that George Washington's policy of maintaining peace would be best aided by adequate national defense. The general spoke at a joint luncheon in the Palmer House of the Chicago Association of Commerce and the Reserve Officers' association.

"Washington's quiet, pervasive influence has guided our country since its beginning," he said. "National policy today is no stronger than the forces behind it. National defense is the purchase price of our policy."

Numerous organizations held patriotic meetings in observance of the first President's birthday. Among them were the Daughters of the American Revolution, the Daughters of Union Veterans, the American Legion, Boy Scouts, and the Chicago Woman's club.

Partly Blind Woman, 73, Burned by Fire in Flat

Mrs. Pauline Helling, 73 years old, who is partly blind, was in County hospital last night in serious condition from burns and shock after flames yesterday swept the frame building in which she lived at 3113 Southport avenue. The fire was caused by an overheated coal stove in Mrs. Helling's basement flat. Neighbors helped her from the building.

HINES KEPT OFF WITNESS STAND IN POLICY TRIAL

Defense Rests; Jury Will Get Case Saturday.

BY WILLIAM FULTON.

[Chicago Tribune Press Service.]

New York, Feb. 22.—[Special.]—The defense in the policy racket case against Tammany Leader James J. Hines rested unexpectedly this afternoon without putting the political boss on the stand to tell his story.

Judge Charles C. Nott Jr., who has been presiding over the five weeks trial in General Sessions court, will give his instructions and turn Hines' fate over to the jury at noon Saturday. Summations by the defense will consume the court session tomorrow and the state will require all of Friday.

Faces 27 Years in Prison.

Hines is on trial for violation of the state lottery laws, accused of selling political protection to the crime machine headed by Dutch Schultz, slain New York gang chief who rose to power by corrupting officialdom. If convicted, Hines faces a possible maximum sentence of twenty-seven years.

In the abrupt conclusion of the case the defense side-stepped a duel between Hines, principal patronage dispenser for the Roosevelt-Farley forces in New York City, and Thomas E. Dewey, the young district attorney who brought him to trial.

Hines professed to be chagrined because he could not testify.

"I don't know anything about courts," he replied, "but you can make it as strong as you like that I wanted to go on. I said to Stryker only this morning: 'Why in hell can't I take the stand and answer those damned lies?'

Counsel Is Confident.

Stryker insisted the good character of the defense witnesses and the unsavory character of the state's witnesses made it unnecessary to call Hines to the stand.

Hines' chief accusers were three gang aids of Schultz—the disbarred attorney, J. Richard Davis; the bookkeeper for the racket, Harry Schoenhaus, and the Schultz payoff man, George Weinberg. Weinberg committed suicide at the beginning of the current trial, and his testimony given in the first trial last fall was read to the jury.

All three had pleaded guilty to the same indictment on which Hines is being tried.

Conservative Quits as Head of Czech National Bank

[Copyright: 1939: By the New York Times.]

PRAGUE, Feb. 22.—Ladislaw Dvorak, hitherto vice governor of the Czecho-Slovak National bank, was appointed governor today on the retirement of Karel Englis.

SUPREME COURT AGAIN UPHOLDS MINIMUM WAGE

Springfield, Ill., Feb. 22.—(AP)—The Illinois Supreme court today upheld for the second time the firemen's minimum wage law requiring Illinois cities of more than 10,000 population to pay firemen minimum salaries of $150 to $175 monthly.

Originally the court sustained the law, then reversed itself and held it invalid last June. Today's decision was a return to the original ruling and was given in a rehearing granted Springfield firemen.

Approximately 56 Illinois cities are affected by the legislation. Cities opposed the act on the ground they were financially unable to meet its requirements.

Two Young Men Named in Ten Burglary Complaints

Chicago Lawn police said yesterday that ten burglary complaints had been signed against two young men who were arrested Monday. The prisoners, Ralph Bindrum, 18 years old, 3528 South California avenue, and Dominick Stankus, 19, of 922 West 35th street, confessed they wanted money to entertain girls at a south side dance hall. They were captured when Peggy, a small terrier, scared them away from the home of Sergt. John Miller of the morals squad at 6809 South Claremont avenue.

4 BANDITS ROB BEER DRIVER.

Willard Suhs, 9055 Normal avenue, driver of a beer truck, was robbed of $98 and a $27 check last night by four colored bandits who boarded the truck at Washington boulevard and Damen avenue.

Santa Fe TRAILWAYS

On your way to the GOLDEN GATE EXPOSITION
Explore the SANTA FE TRAIL

Double the thrill of your trip to the Golden Gate Exposition. On a Santa Fe Trailways Bus you will explore the most fascinating country in America. Oil fields of the West, Rodeos, Santa Fe, Indian Pueblos, Painted Desert, Grand Canyon, the Naval Base at San Diego, glamorous Hollywood. You travel this scenic Santa Fe Trail in new, ultra modern buses . . . Air-Conditioned west of Kansas City. Fares are lowest of any transportation. Enjoy Fred Harvey meals at surprisingly low prices—stop over wherever you like. Call or visit your Santa Fe Trailways agent for full details.

LOW ROUND TRIP FARES
LOS ANGELES / SAN FRANCISCO $56.10
PHOENIX $50.60
ALBUQUERQUE $36.20
Member, National Trailways System

TRAILWAYS BUS DEPOT
20 E. Randolph RANdolph 9500
Opp. Marshall Field's—Also
6352 Stony Island, Midway 8344

4 BOWMAN SUGGESTIONS FOR Lenten Lunches
HEALTHFUL · APPETIZING · ECONOMICAL

COTTAGE CHEESE AND TOMATO JUICE MOLD
Soak one tablespoon gelatine in two tablespoons cold water; dissolve in one cup boiling tomato juice. Add one cup cold juice, one teaspoon salt, one teaspoon sugar, and one tablespoon lemon juice. Cool until beginning to set, then add one jar Bowman's Creamed Cottage Cheese and mix with a fork. Pour into cool, damp mold and chill until set. Slice for serving.

TROPICAL SALAD
Arrange alternating sections of fresh oranges and pitted dates on crisp salad greens. Fill center with one jar Bowman's Creamed Cottage Cheese. Serve with mayonnaise thinned with orange juice.

COTTAGE CHEESE SUPPER TREAT
Mix lightly one jar Bowman's Creamed Cottage Cheese with one cup drained, cooked red kidney beans, one-half cup celery, and one cup shredded cabbage. Add one-half cup salad dressing and serve on crisp lettuce. Serves six.

COTTAGE CHEESE TARTS
Line muffin tins with pastry. Beat two eggs slightly, add one cup milk, two tablespoons sugar, one teaspoon vanilla, and one jar Bowman's Creamed Cottage Cheese. Mix and pour muffin tins three-fourths full. Sprinkle tops with cinnamon. Bake in moderate oven (375°) until filling is set.

IMPORTANT TO GET THE BEST RESULTS BE SURE IT'S
BOWMAN'S CREAMED COTTAGE CHEESE

OLD FASHIONED QUALITY 93 PROOF

With a taste and flavor that appeals to the man who wants Quality
OLD UNDEROOF BRAND
CLEAR SPRING COMPANY · CHICAGO

Epochal Beer takes Chicago by Storm
341,000 cans sold first week

A Beer pronounced dietetically Non-Fattening*

HERE is a beer hailed by connoisseurs as none before . . . A beer streamlined to enable waistline watchers to count their calories. The beer that reached the amazing sale of 341,000 cans in Chicago the first week offered.

*As compared with other foods in diet—Peter Hand's Extra Pale Beer is relatively Non-Fattening. For example, a noted laboratory finds that it takes 3½ glasses of Peter Hand's Extra Pale Beer to equal the calories in a single cup of the average fruit salad with only 2 tablespoonfuls of dressing.

Try it for its flavor, its champagne-like brilliance and clarity. Yet notice how pale, how dry and tangy. We believe you too will say "my choice from now on." Order from your retailer today.

Only 10¢ a glass on draft. Ask at your favorite bar.

15¢ or 2 for 25¢ in export bottles or in cans trade-marked Keglined†. New case of 12 cans $1.39; Bottles $1.38.

†Trade-mark of The American Can Co.

TASTE AND ENJOY MY FINEST CREATION IN BOTTLES, CANS, OR ON DRAFT. COMPARE ITS BRILLIANCE, FLAVOR, AND CLARITY WITH ANY OTHER BEER.
RICHARD SEIBOLD
Brewmaster

America's Challenge
Peter Hand's Extra Pale
MADE BY THE MAKERS OF Meister Bräu
READY ICED READY TO SERVE PHONE YOUR RETAILER

$5,000 IN CASH PRIZES for finding

NICKNAMES

OF THE STATES IN CROSSWORDS

Appearing Daily in the Chicago Daily Tribune

NOTE: For Previous Puzzles, Rules and Full Particulars, get back copies of the Tribune

NO. 46—"NICKNAMES OF THE STATES"—CHICAGO TRIBUNE

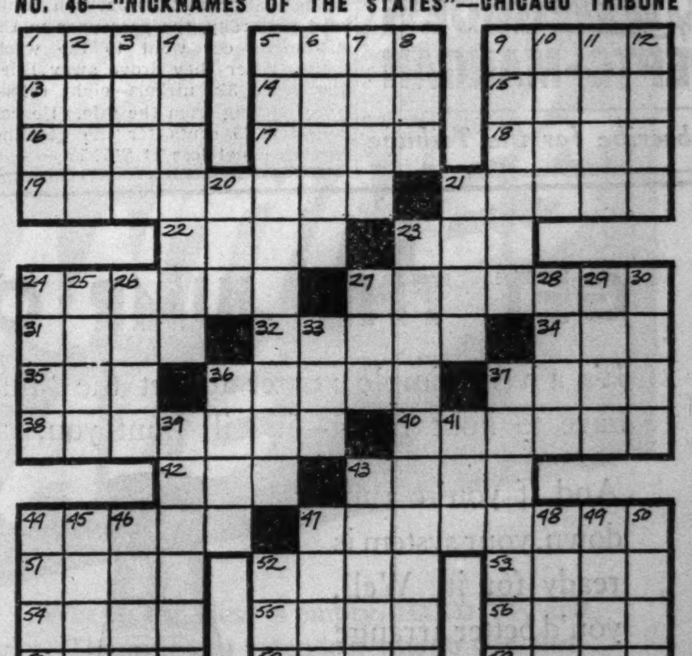

State so nicknamed from the term applied to those persons who did not wait the appointed time for settlement.

Name of State ______ Write name of State here   Nickname ______ Write nickname here

HORIZONTAL

1. Fragment
5. Division of mankind
9. Inferior lumber
13. Bail
14. The 433d asteroid
15. Hautboy
16. Unrelenting
17. Church bell axle bearings
18. Pot
19. Name of State
21. Insinuate contempt
22. Monetary unit
23. Eggs
24. Channeled
27. Nerve cell
31. Susceptible
32. Utopian
34. Cut
35. Point of compass (abbr.)
36. Realizes
37. Informed
38. Unfamiliar
40. Incidentally
42. Distress signal
43. Insect
44. Coffer
47. Erudition
51. No points scored (tennis)
52. Shell
53. Garden
54. Old horse
55. Son of Adam and Eve
56. Short-billed rail
57. Food
58. Take out (print.)
59. Gradual

VERTICAL

1. Muse of history
2. Listen
3. Heathen deity
4. Fine
5. Musical disks
6. Scent
7. Closing measures of a musical work
8. Letter of alphabet
9. Nickname of State
10. Competent
11. Staff
12. Burn
20. Rouse into quick action
21. Spirit
23. Fair
24. Charges
25. Final
26. Employer
27. Fresh
28. Neglect
29. Snout
30. Vessel
33. Female deer
36. Tie
37. See
39. Declare
41. Stripe
43. Coupled
44. Reticent person
45. Moved with exertion
46. Genus of tropical shrubs
47. Rounded projection
48. Image
49. Tyrant
50. Eat
52. Evil

GET THE NEXT PUZZLE IN TOMORROW'S TRIBUNE

Marshall Field & Company
presents here each day observations intended to be of value to those it seeks to serve.

AS BEFITS TRADITION

By CALEB

ENTER any morning at our State and Randolph doorway, and you are likely to be greeted by an alert, smiling, athletic gentleman, gray-haired and ruddy-featured, who comes very close, in most customers' opinion and our own, to personifying "The Spirit of Field's."

And should you pause to engage him in conversation, you would understand why—for he can tell you of incidents and personages in Field history that antedate the memories of four out of five of his listeners. For this genial representative of the store of 1939 first came to its employ as a young lad, on December 1st, 1887!

The store of those days—days of "muskmelons," gas-lights, horse-cars, Sweet Caporal cigarettes, Nelly Bly, and a U. S. population of 63 millions, presided over by Benjamin Harrison—was a solid, six-storied structure at State and Washington Streets. Here the subject of our narrative began as cash-boy—later becoming office boy to Harry Gordon Selfridge (whose office was on the first-floor landing, alongside the bookkeeping department)—then general office boy, then sample-boy in the carpet section. Manhood found him assuming larger duties: stockkeeper, credit man, assistant superintendent of the workroom, and then superintendent—and after this he became a member of the salesforce in our linoleum section.

Today, in his fifty-second successive year of service, he fills with dignity and cordiality an important role as host to Field visitors and patrons . . . "Mr. Field, himself? Ah, yes, I knew him well, for he was in his prime in those earlier days. Always affable he was, with a warm greeting for everyone he met; but active and businesslike every minute. I can see him now, as he walked through the store of a morning: a wonderful figure of a man, impressive in his cutaway coat, striped trousers, and silk hat. In every respect a young man's ideal of a master merchant, was Mr. Field." . . .

And so, as befits a fine tradition, we give you the spirit of this store in the person of one we are still most happy to have in our service. And should you inquire as to the stability of Field personnel in general—he will probably inform you that one out of every six employes you meet here is a man or woman over fifty years of age.

• • •

This article may be reproduced in whole or in part only on written consent from

Marshall Field & Company

978

FIGHT ON U. OF I. VICE TRACED TO PARLEY IN 1937

Bare Officials' Promises to Clean Up Resorts.

Champaign, Ill., Feb. 22.—[Special.]—Arthur Cutts Willard, president of the University of Illinois, today made public a memorandum of a conference between university officials and authorities of Champaign and Urbana on Oct. 22, 1937. At that time, in response to protests concerning vice and gambling conditions, these authorities promised full coöperation in a cleanup.

How well Champaign kept its promise has been revealed in investigations following the killing of William Spurrier, 20 years old, a Toledo, O., sophomore, last week in front of one of the city's vice resorts.

Vice Czars Go Into Hiding.

Serving of subpenas on all persons suspected of connections with vice, handbooks and other gambling places was continued today by Sherif Bert Walker. He learned several key figures in the rackets are in hiding. One, sought as the boss of Champaign gambling, is sojourning in Florida.

The subpenas called for appearances before the county grand jury, which has been ordered to convene at 10 a. m. Friday. At that time Walker Butler, special prosecutor appointed by Attorney General John E. Cassidy, will begin his inquiry into every phase of vice and gambling.

Conference Makeup Is Told.

According to Dr. Willard's statement, the conference in his office in October of 1937 was attended by Mayor James D. Flynn of Champaign and Mayor John Gray of Urbana; Capt. Clyde Davis, representing Chief Roy Argo of the Champaign police; Chief Walter M. Fulton of the Urbana police, and a number of university deans and executives.

Dr. Willard said he put the facts before the mayors and police officers, told them the welfare of 12,500 students was at stake, and asked that all gambling places and vice resorts be closed and kept closed. He was assured this action would be taken.

RADIUM COMPANY LOSES BATTLE ON AWARD TO WOMAN

Springfield, Ill., Feb. 22.—[Special.]—The Radium Dial company of Ottawa today lost its effort to have the La Salle County Circuit court review an award made by the state industrial commission against the company to Catherine Wolf Donohue.

The Supreme court denied the company a writ of mandamus to compel the court clerk to receive the records of the case. The industrial commission, in making the award to Mrs. Donohue, fixed at $10,000 the bond to be filed in Circuit court for the review. The company did not post the bond, required under the workmen's occupational diseases act, and the court clerk refused to issue the writ.

Mrs. Donohue was awarded $5,661 compensation for disability alleged to have been caused by radium poisoning contracted while employed by the Ottawa company. She died shortly after the award was announced. Twelve other women have similar claims pending against the company.

Customer Pays for the Gas, So Frank's Only Out $15.55

While Frank Bilek sold three gallons of gasoline to a customer in the filling station at 2500 Jackson boulevard yesterday, the passenger in the customer's car went to the washroom. After they drove away Bilek discovered 320 nickels—eight rolls—were missing from the safe. He had collected 45 cents for the gasoline, leaving a net loss of $15.55.

FOR JUMPY NERVES

and rundown condition caused by iron deficiency-try this favorite iron tonic

Jumpy, nervous, irritable—no appetite, no energy, pale, weak, underweight—because you need those vital minerals, iron and manganese! For this condition, very common among women, Gude's Pepto-Mangan has been prescribed over 45 years. It supplies needed iron and manganese. Helps make the blood rich and red—helps you eat better, look better, feel better. Will not upset stomach. Get it from your druggist *today*. Tasty liquid or handy tablets.

Pep up with **GUDE'S PEPTO-MANGAN**

Subscribe for the Tribune

GET THE JUMP ON "FLU"

It's a very simple matter to get the "flu"—you don't even have to hunt for it—it will hunt you.

And if you're run-down, your system is ready for it. Well, you'd better arrange for your doctor—you'll need him.

Of course if you ask your doctor now he may tell you to use an antiseptic gargle three times daily and keep your body alkaline, and if you are not in the pink of condition drink plenty of MALVAZ. MALVAZ is a delicious, appetizing, stimulating Food-drink that is just the thing for a run-down condition—loss of sleep, appetite and other things that reduce one's resistance.

Order MALVAZ now—today from your dealer or call CANal 6500. Drink it freely and put your system in shape to battle Flu and Spring Colds.

MALVAZ is Brewed by the Brewers of Monarch Beer

Monarch Brewing Company
2419-49 W. 21st St. Chicago Phone Canal 6500

UNITED BREWERS INDUSTRIAL FOUNDATION MEMBER

SMITTY—THE REAR GUARD

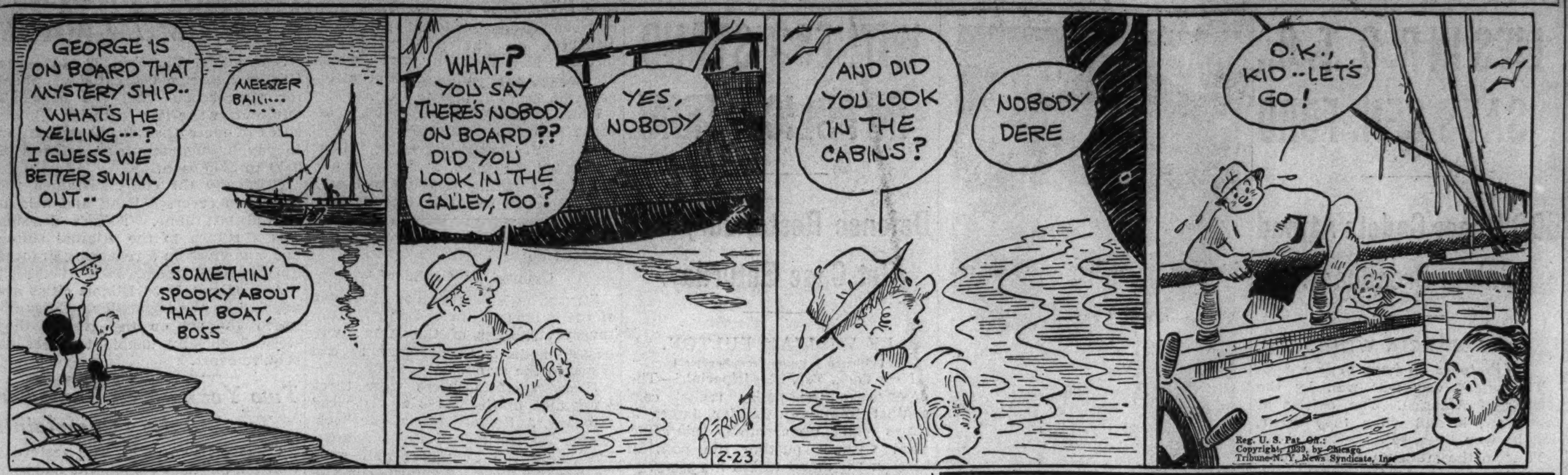

PLAN BROAD QUIZ INTO SCANDALS AT ST. CHARLES

Committee to Hear All Protests.

BY GEORGE WRIGHT.

A sweeping investigation was being planned yesterday by the newly created legislative committee which on March 2 will start to find out what is wrong with the St. Charles Training School for Boys. The school has been the scene of many escape scandals. Many of its "graduates" have committed serious crimes.

Mrs. Maud Peffers, committee member in St. Charles inquiry.

A preliminary step in the investigation was taken yesterday. This was an inspection of records to determine under just what type of grant the land for the school was donated to the state by the late John W. [Bet a Million] Gates, St. Charles philanthropist. A committee investigator was gathering this data from the recorder's office in Geneva, county seat of Kane county, in which the school is located.

Favors Extensive Inquiry.

Mrs. Maud Peffers [R., Aurora], the only woman member of the committee—a joint group appointed from both senate and house—said she favored an extensive inquiry to give the residents of the St. Charles community, an opportunity to register their complaints against the institution.

"Some persons think we need some walls at St. Charles," she said. "I am against that. It is not supposed to be a prison, but a boys' home and training school for truants and dependents. However, I do favor a walled institution for criminally inclined boys. They should be in a reformatory. It appears as if some of the Chicago judges are using St. Charles as a dumping ground for criminally inclined youths.

"I am also told that the older boys mingle with the small boys. Such a condition should not exist. If we have no institution for the older criminally inclined boys, then it is time we created one."

Curb on Judges Hinted.

Senator Thomas P. Gunning [R., Princeton], one of the sponsors of the investigation, said the committee may recommend that some action be taken to prevent judges from sending criminally inclined youths to St. Charles.

Committee members indicated they would look into court records and determine just what offense each St. Charles inmate had committed. They will not be content, it was indicated, to accept the judge's finding that the inmate is a truant or delinquent. The facts behind the records will be examined to determine if the judges have covered up an act of thievery or other crimes by using the broad term of delinquent.

The committee will hold its first meeting at St. Charles and has asked A. L. Bowen, director of the department of public welfare, to attend. He is known to favor a broad inquiry.

The other senate members are Senators Arnold P. Benson [R., Batavia], Wilber H. Hickman [D., Paris], A. L. Marowitz [D., Chicago], and Peter P. Kielminski [D., Chicago]. The house members are Leon M. Schuler [D., Aurora], John C. Friedland [R., Elgin], Thomas A. Bolger [D., McHenry], and Denis J. Collins [R., De Kalb].

The committee hopes to report to the legislature by June 1.

THE CRIME CLOCK

Chicago's Record Since Jan. 1

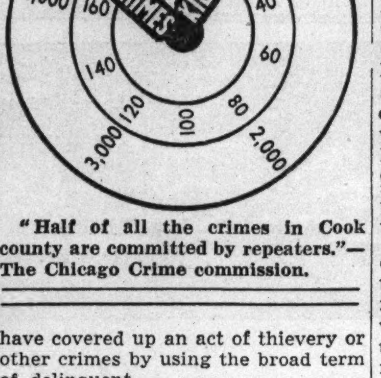

"Half of all the crimes in Cook county are committed by repeaters."—The Chicago Crime commission.

JOHN L. GASNOW FOUND DEAD.

Moline, Ill., Feb. 22.—[Special.]—John L. Gasnow, 70 years old, a retired farmer and regarded as an authority on bees, was found dead today in his home here. He had incurred a deep gash in the head, apparently from a fall on the stairs, police said. Death evidently resulted from the fall and exposure. Neighbors notified police when they noticed lights in the house but no smoke from the chimney.

NEW COMPLAINTS MADE AGAINST 3 IN GENEVA JAIL

New complaints received yesterday by State's Attorney Charles A. O'Connor of Kane county convinced him that three men now in the county jail at Geneva had swindled investors of their stocks and bonds in many parts of the middle west.

Those in custody are Percy L. Adix, 52 years old, who said he lived at 720 Forest avenue, Evanston; Benjamin Ceeger, 46, of 3557 Congress street, Chicago; and Fred Seeley, 36, of 65 Maple street, Chicago. They were seized last week-end on a charge of cheating Mrs. Adelyn Karn, an Aurora widow, out of $2,975 by trading worthless securities for her shares in two Chicago trust companies. Mrs. Karn lives at 927 Douglas avenue in Aurora.

The trio's transactions in several downstate cities are under investigation. Yesterday a warant was received from Stockton, Wis., charging Adix with violating the Wisconsin securities law. Another similar warant, naming Seeger, came in from Iowa City. The three are being held in $60,000 bonds.

Hand Woven Linens

Gay tablecloths on each of our peasant tables, hand woven in Sweden by farmers' wives. Notice their beautiful detail when next you drop in for delicious Swedish food.

A bit of Sweden
1015 RUSH ST. DEL. 1492

[ADVERTISMENT]

RHEUMATISM

RELIEVE PAIN IN FEW MINUTES

To relieve the torturing pain of Rheumatism, Neuritis, Neuralgia or Lumbago, in a few minutes, get the Doctor's formula NURITO. Dependable—no opiates, no narcotics. Does the work quickly—must relieve cruel pain, to your satisfaction in a few minutes or money back at Druggist's. Don't suffer. Use NURITO on this guarantee today.

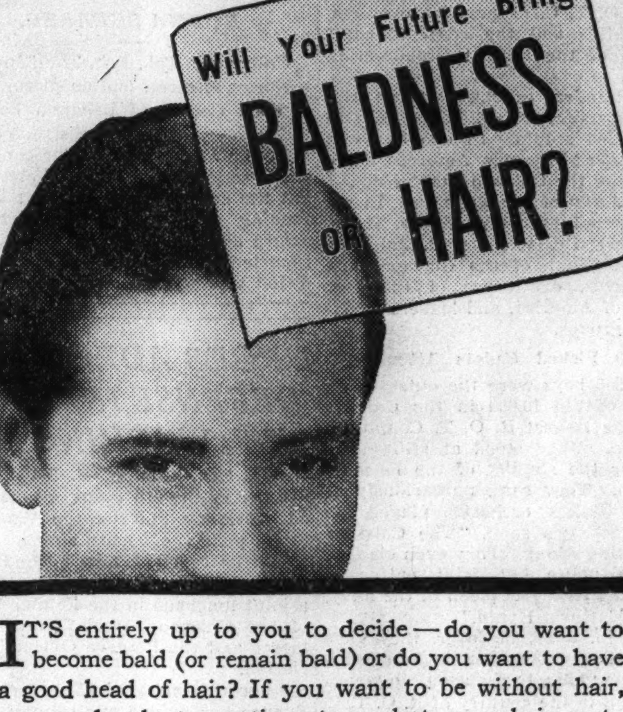

IT'S entirely up to you to decide—do you want to become bald (or remain bald) or do you want to have a good head of hair? If you want to be without hair, you need only to continue to neglect your hair or to punish it with alcoholic cure-alls.

If you want to retain the hair which you have and grow more hair on the thin or bald spots—see a Thomas expert today. He can adapt the 18 year proved Thomas' treatment to stop your abnormal hair fall, end your dandruff, or promote hair growth for you on the thin or bald spots. Call today for a complete scalp examination without charge.

WORLD'S LEADING HAIR & SCALP SPECIALISTS FORTY-FIVE OFFICES

THE THOMAS'

Loop—30 W. Washington St. *(Separate Departments for Men and Women)*
West Side—4010 W. Madison *North Side*—4753 Broadway
South Side—749 W. 63rd St. at Halsted and 841 E. 63rd St.
Milwaukee, Wisc.—1505 Mariner Tower
HOURS—10 A. M. to 8:30 P. M. SATURDAY to 7 P. M.

What to do for COLDS Simply Follow This Easy Way to Get Relief

1. Take 2 Bayer Aspirin Tablets and drink a full glass of water. Repeat treatment in 2 hours.

2. If throat is sore from cold, dissolve 3 Bayer Aspirin Tablets in 1/3 glass of water and gargle.

3. If temperature does not go down—if throat pain is not quickly relieved—Call your family doctor.

Thousands Know How Quickly Bayer Aspirin Eases Painful Discomfort—Make Sure You Get Genuine BAYER Aspirin

IF YOU EVER *suspect* you are catching cold—and have a sore throat—lose no time in following these simple directions.

What you do is this: First, take two Bayer Aspirin tablets with a full glass of water—instantly. Next—dissolve three Bayer Aspirin tablets in one-third of a glass of water and gargle with this mixture twice.

You do this to quickly relieve the discomfort of your cold and the raw, painful sore throat that so often accompanies colds. THEN—because any cold can lead to serious consequences—*see your doctor*. He will tell you what treatment to follow.

In all probability, he will tell you to continue with the Bayer Aspirin because it acts to relieve the painful discomforts of a cold with remarkable speed. And because it acts to reduce fever.

PAINS—*Fast-acting Bayer Tablets are used by millions on doctors' advice for fast relief of Headache—pain from Rheumatism, Neuritis, Neuralgia.*

This simple treatment has largely supplanted the use of strong medicines in the treatment of cold symptoms. And thousands will tell you it is the simplest and most effective method yet discovered.

When you buy, always ask for "BAYER Aspirin" by its full name—never ask for "aspirin" alone. Take this wise precaution to be sure you get the genuine Bayer.

15c FOR 12 TABLETS
2 FULL DOZEN 25c

TERRY AND THE PIRATES—ADMISSIONS, ACCUSATIONS, DIVERSIONS

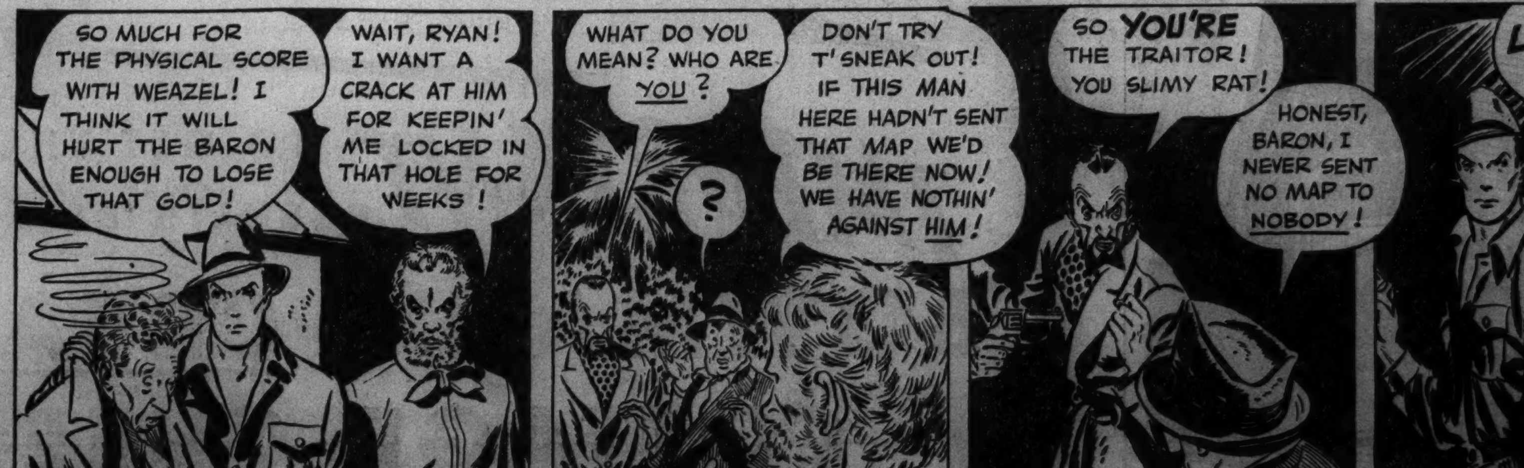

TO CONTROL WEIGHT SAFELY

says attractive PEGGY PARVER, "build your diet around milk—the food that helps prolong youthful vitality, yet won't add excess weight."

FREE: Reducing Guide
MILK FOUNDATION - 75 E. WACKER

HAVE YOU HAD YOUR MILK QUOTA Today?
DRINK 4 GLASSFULS DAILY

For Your Baby's Health
DRINK
CHIPPEWA
SPRING WATER
The Purest and Softest Spring Water in the World
1318 S. CANAL ST. Phone CANAL 1860

EDUCATIONAL

• 67th Year — Begin Monday
Secretarial, Accounting, Comptometry, Brush-up and other courses. If employed, attend evenings. Modern methods. Free EMPLOYMENT SERVICE. *Investigate the superior advantages of this large school. Visit, write or phone for booklet.*
6 Conveniently Located Schools
37 South Wabash Ave.......RANdolph 2637
Lincoln Ave. & Roscoe.....GRAceland 2227
Milwaukee & Western Aves..ARMitage 8011
9 South Pulaski Rd..........NEVada 3680
304 West 63rd St..........WENtworth 2227
11324 South Michigan Ave...PULlman 6594
METROPOLITAN *Business College*

moser
BUSINESS COLLEGE
Only Four Year High School Graduates Enrolled
Gregg, Pitman and Munson Shorthand—also Stenotypy. Next Classes for Beginners Start March 6. Advanced Students May Enter Any Monday. Bulletin Sent Free. 116 South Michigan Avenue, Chicago, Randolph 4347.

RADIO INSTRUCTION
RCA Institutes
Intensive courses of high standard embracing all technical phases of Radio. ENGINEERING - SERVICE - CODE AVIATION—POLICE—MARINE and BROADCAST STATION OPERATING
Spring Term Begins March 6
Weekly Rates Catalog on Request
1153 Merchandise Mart *Whitehall 7898*

GERMAN
FRENCH SPANISH ITALIAN SWEDISH
ENROLL NOW FOR NEW CLASSES
Private or Class. Day or Evening. Free Trial Lesson
BERLITZ SCHOOL OF LANGUAGES
30 N. Michigan Ave. at Wash'n. Fra. 4341

VOGUE SCHOOL
Dress Design • French Cutting • Pattern Making • Styling • Millinery Interior Decoration • Fashion Illustration
Day—Half Day—Evening—Saturday
Entrance Dates—February 27, March 6, 13
Personal Training • Individual Advancement
116 S. MICHIGAN BLVD., Chicago, Dept. T.

INVARIABLY the finest types of positions go to Gregg writers and graduates of Gregg College. Investigate our day and evening classes starting any Monday. Call, write or telephone State 1881 for Catalog.
The GREGG COLLEGE
Home of Gregg Shorthand
6 N. Michigan Avenue, Chicago

SPEEDWRITING
Beginners take 100-120 words a minute in 8 weeks. Not a machine. Both sexes. Low cost. Gregg, Munson, Comptometer, Bookkeeping, Switchboard, Typing, Cashiering. Fine 25-rm. school. Est. 1887. Fra. 4122. 190 N. State.
CHICAGO BUSINESS COLLEGE

AU ACCREDITED
Opportunities in Aviation greater NOW than ever before. A. U. graduates with all leading aircraft manufacturers and air-lines. Engineering Mechanics, Administration. Days, Evenings. Free Bulletin.
AERONAUTICAL UNIVERSITY
Curtiss-Wright Bldg., 1338 S. Mi . Av. Chicago. Phone VICtory 2733

ARMOUR INSTITUTE OF TECHNOLOGY
A College of Engineering and Architecture, 45th year. 4 yr. course leading to B. S. Degree. Post graduate work leading to M. S. Degree.
Bulletin on request. Telephone VIC. 4600.
3808 FEDERAL STREET, CHICAGO, ILLINOIS

Chicago TECH College
Air-Conditioning, Engineering, Electricity, Architecture, Drafting, Radio. 35th year. *Accredited.* Day-Evenings. B. S. Degree and Shorter Courses. Free Details. Phone VIC. 8375.
41 TECH BLDG., 118 E. 26TH ST

A Practical Business Education
BRYANT & STRATTON
18 S. Michigan Ave. RAN. 1575

CHICAGO KENT COLLEGE OF LAW
10 N. FRANKLIN ST. Tel. DEArborn 8885

DePaul UNIVERSITY Loop
Liberal Arts, Law, Commerce, Music, Drama, Secretarial. Days and evenings. Call, write or telephone CENtral 8194 for bulletin.
64 EAST LAKE ST., CHICAGO.

CENTRAL Y COLLEGE
Senior College — Commerce — High School courses. FULLY ACCREDITED. Co-educational. Day and evening. Low tuition. Free catalog.
19 S. La Salle St. CENtral 6787

Northwestern University
Evanston and Chicago, Illinois. 8 Complete Schools. Downtown evening classes. *Write for booklet.*

THE FAIR
STATE AND ADAMS STREETS · OAK PARK LAKE at MARION · MILWAUKEE AT WOOD

FOR THAT AFTER BATH LIFT . . USE

Balpine

PINE NEEDLE BATH OIL

Just a spoonful in your bath will rest you mentally and physically . . . so soothing and refreshing! In all the years you have been depending on this famous Pine Bath it has rarely been offered for so low a price. For a limited time only.

85c, 4 oz. size........... 68c
$1.50, 8 oz. size........ $1.20
$2.65, 16 oz. size....... $2.12
$5.00, 32 oz. size....... $3.95

MAIN FLOOR—Three Stores

IT'S THE FAIR FOR TOILETRIES!

ALL you expect of a great hotel —with maximum convenience

"NEW YORK'S BEST LOCATED HOTEL"

2000 large, comfortable outside rooms, all with private bath . . . from $4

FRANK J. CROHAN, President

THE COMMODORE

RIGHT AT GRAND CENTRAL TERMINAL

Chicago Office: 333 N. Michigan Ave., Suite 528. Tel. RANdolph 5575

ADVERTISE IN THE CHICAGO TRIBUNE

RECALL AIR DEAL ROLE CHARGED TO ROOSEVELT'S SON

French Scandal Revives Story of 1934 Scheme.

[Chicago Tribune Press Service.]

Washington, D. C., Feb. 22.—[Special.]—Reports heard by members of the senate military affairs committee—and denied by the airplane company—that an individual high in New Deal councils profited directly from the sale of 100 Douglas attack bombers to the French government revived stories here today of how Elliott Roosevelt held a license in 1934 to sell Douglas planes to Soviet Russia.

That year, it was charged, the President's son was introduced by Donald W. Douglas to Anthony Fokker, famous Dutch designer of airplanes who held the rights to sell Douglas ships to other European governments. And subsequently, according to charges aired in October, 1936, Fokker and Elliott Roosevelt entered into a partnership to sell military planes to a Russian air commission visiting the United States.

Charges Made in Magazine.

Frank A. Tichenor, editor and publisher of Aero Digest, a monthly magazine, charged that at a time when there was an embargo on the sale of American military aircraft abroad, young Roosevelt and Fokker signed a contract to push a deal with the Russians from which $500,000 profits each were expected.

Tichenor declared in an article in his magazine that the senate munitions committee, headed by Senator Gerald P. Nye [R., N. D.], received evidence of this proposed deal and had knowledge that young Roosevelt received a $5,000 retainer fee from Fokker. The proposed sale of fifty Lockheed bombing planes to Russia fell through when congress blocked an effort by New Deal leaders to obtain a $100,000,000 credit for the Soviets.

A few days after Tichenor's article appeared Senator Nye released an affidavit made by Fokker before the committee. This affidavit quoted Fokker as saying he made an agreement with Elliott Roosevelt dated Feb. 28, 1934, for the sale of the Lockheed military planes.

Denied by Young Roosevelt.

Elliott Roosevelt promptly denied that he had entered into such a contract in the face of the American embargo. He also denied that he had received the $5,000 from Fokker and insisted on this denial when federal income tax agents began an investigation of the alleged payment.

Tichenor then made public a copy of the agreement between Fokker and young Roosevelt, and a receipt for $5,000 which bore the alleged signature of Elliott Roosevelt. He challenged young Roosevelt and members of the Democratic national committee to refute the evidence and the challenge never was accepted.

Senator Nye said he had failed to act upon the evidence before his committee because sufficient funds to permit a full investigation of the leads he had received were not forthcoming from the senate.

French Disclaim Obligation.

The French embassy here tonight announced that the French government plans to make no payments of any kind to the heirs of John Cable, American test pilot killed in Los Angeles last Jan. 23, in a demonstration flight of the new Douglas bomber for the French air mission.

A spokesman for the embassy said his government recognized no obligation of any kind as a result of the accident and the death of Cable. The pilot, it was said, was a regular employé of the Douglas company and that company alone is liable.

Douglas announced yesterday in Santa Monica, Cal., that Cable's life was specially insured for $10,000 and that the Douglas company would pay a sum to be fixed by the California state workmen's compensation board.

Tells Engagement

[Acme Photo.]

MARTHA TIBBETT.

Winchester, Mass., Feb. 22.—[Special.]—Martha Tibbett, 24 years old, cousin of Lawrence Tibbett, operatic baritone, is to be married to John M. Alden, Los Angeles advertising executive, in the "near future." She is the daughter of Ralph E. Tibbett of Winchester, a Boston corporation lawyer. She is a movie actress.

FIRE IN FLOWER SHOP.

Damage estimated at $100 was caused by fire from an overheated stove in the Boulevard Flower shop, 2140 South Oak Park avenue, Oak Park, yesterday.

FARM EVICTION ISSUE GOES TO FEDERAL COURT

Centralia, Ill., Feb. 22.—[Special.]—Federal Judge Fred L. Wham will hold a hearing here tomorrow on the government's demand that eight farmers in Williamson county be evicted immediately from their lands, which are to be inundated by the waters of Crab Orchard lake.

The lands have been condemned by the government, and the farmers involved have been fighting to retain their acres until they can get a fair money settlement. They claim that the offers made to them are confiscatory and they cannot buy other land as good for much more.

"We are demanding that these men and women be allowed to hold possession until they can determine what funds they have," said Frank E. Trobaugh of West Frankfort, attorney for the landowners. "The government just says 'get off now and see what you can get out of us later.' We are going to fight to the last to keep this useless lake from ruining the lands of hundreds of farmers."

BURGLARS GET $1,000 JEWELS.

Burglars broke into the home of Oscar W. Lilliedahl at 5755 Kerbs avenue on Tuesday night and stole jewelry valued at $1,000, Lilliedahl reported to police.

Demand Dunhill's —they cost NO MORE!

Ordinary popular price now buys this extraordinary cigarette! Blended to the private formula of Alfred Dunhill, Ltd. . . . with the exceptional quality for which this name stands . . . available at your regular tobacco counter. *Why longer deny yourself this superior cigarette?*

Your Passport* to Quality

*J. H. Taylor Jr. & Sons
REG. U.S. PAT. OFF.

For more than fifty years, this famous signature has identified Kentucky bourbon at its glorious best. Today, this distinguished whiskey is priced within easy reach of almost everyone.

OLD TAYLOR
KENTUCKY STRAIGHT BOURBON WHISKEY
U. S. BOTTLED IN BOND 100 PROOF

COPYRIGHT 1939 NATIONAL DISTILLERS PRODUCTS CORPORATION NEW YORK

Santa Fe

for Grand Canyon on your way to or from California

● An economical and delightful way to enjoy indescribable Grand Canyon on your California trip via Santa Fe—only railroad entering the Park—is on one of the year-round 1-to-3-day Grand Canyon All-Expense Tours, which can be purchased with your railroad ticket.

These tours, with varied itineraries, and meals and accommodations at famous El Tovar Hotel, are arranged to suit individual tastes and budgets. They include everything from motor drives along the rim, to breath-taking saddle trips to Phantom Ranch, a vertical mile deep down in the Canyon's gorges.

● *For full details, just mail coupon*

C. C. THOMPSON
Div. Pass. Agent
179 West Jackson St.
CHICAGO, ILL.
Phone: HARrison 4900

Send details about Grand Canyon Tours
Name ....
Address 322-A

VISIT BEAUTIFUL GOLDEN GATE EXPOSITION AT SAN FRANCISCO THIS YEAR

ISO-VIS DOESN'T MIND THE COLD!

Actual tests prove ISO-VIS 10-W makes cold starting easier than any other motor oil!

THAT'S THE KIND of trouble-killer you want for winter-time driving—a motor oil that *lets you go!* Iso-Vis 10-W is unbeaten on that score. It's made to make cold starting easier than any other motor oil, and it does!

Iso-Vis keeps its sturdy "body" at engine-running heat, yet stays fluid in the bitterest cold. It's always ready to leap instantly to your engine's protection when you start—always ready to let you step into your car and *go*. That's what you want!

Change to Iso-Vis today and enjoy the *luxury* of easy starting throughout the cold weeks ahead!

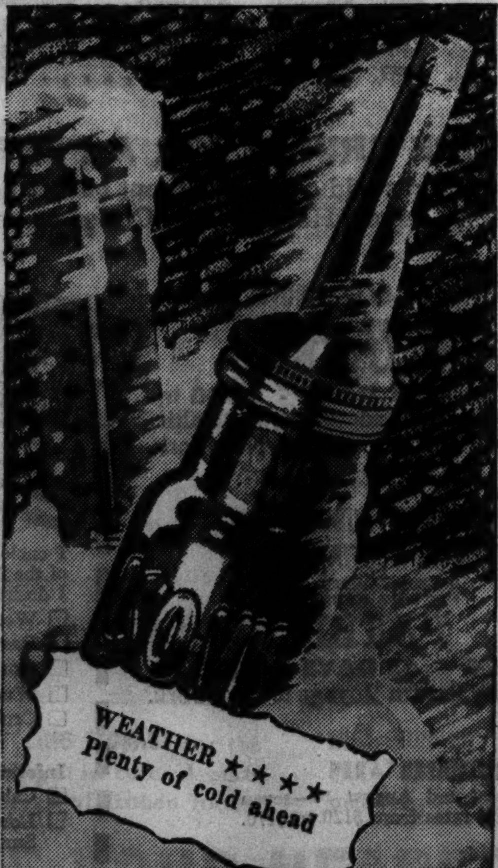

4 FINE MOTOR OILS
ISO-VIS in cans 30c a qt. in bulk 25c a qt.
QUAKER STATE in cans 35c a qt.
POLARINE in bulk 20c a qt.
STANOLIND in bulk 15c a qt.
(PREVAILING DEALER PRICES)

Copr. 1939, Standard Oil Co. (Ind.)

-AT STANDARD OIL DEALERS

When your glass is empty, HAND UP, and you'll get service. Three fingers extended, thumb and forefinger making the ring—3 rings, get it? Before you can say "Peter Ballantine," you'll have a full glass of BALLANTINE'S at your elbow. On with the game! . . . In bottles (12 oz. and full quart) . . . in copper-colored cans (12 oz. and full quart). AMERICA'S FINEST SINCE 1840.

Copr., 1939, P. Ballantine & Sons, Newark, N. J.

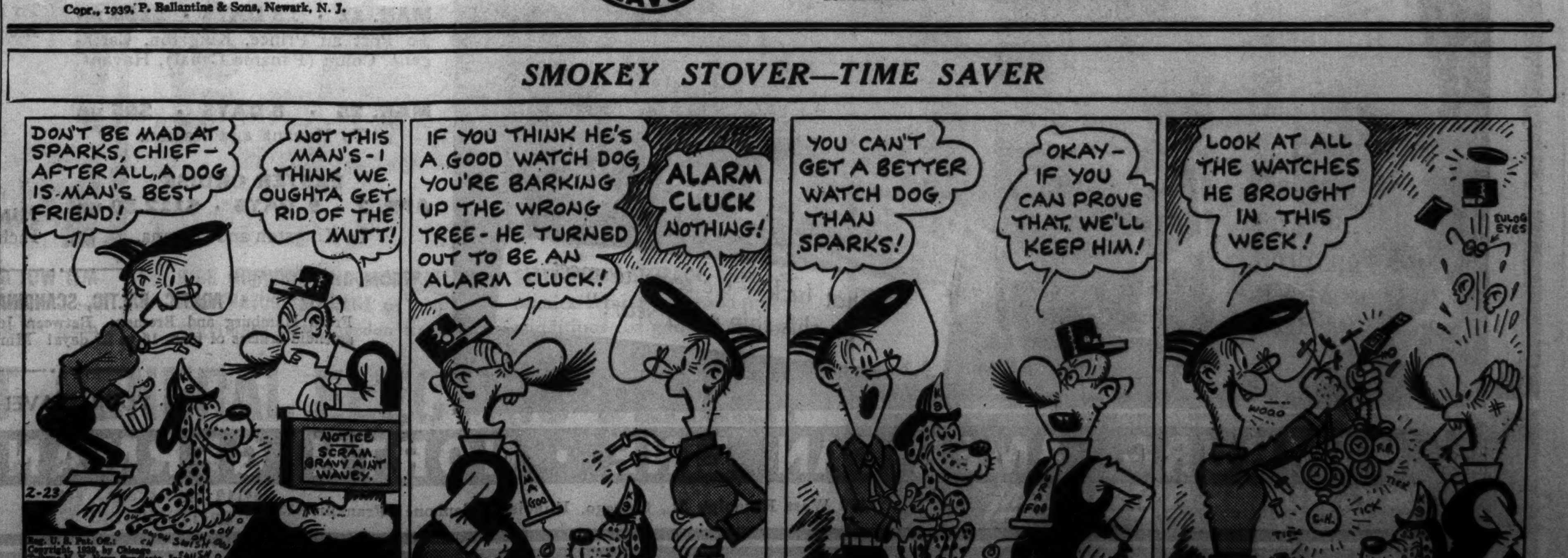

SCHEME TO LIFT LIMIT ON PLANE BUYING NIPPED

Senators Say "No" to War Secretary.

BY CHESLY MANLY.

Washington, D. C., Feb. 22.—[Special.]—The senate military affairs committee today rejected a request by Secretary of War Harry H. Woodring, to take the maximum limit off the number of army airplanes that may be required under President Roosevelt's so-called emergency armament program.

The committee reported a bill containing the legislative authorizations, but no appropriations for a $358,250,000 army expansion program, including 300 millions for airplanes, air corps personnel and maintenance. The bill increases the present authorized air strength of the army from 2,320 to 6,000 planes, as compared with a top limit of 5,500 planes fixed by a similar measure already passed by the house.

Seeks Lower Unit Cost.

In fixing the limit at 6,000 planes, the committee rejected a request by Woodring, who said that in buying a large number of airplanes a reduction in unit costs might permit purchase of a greater number than the contemplated legal authorization while still remaining within the proposed appropriation.

"It is therefore suggested that the committee give consideration to the removal of the limit on airplane strength so that a greater number of planes may be procured than now contemplated by the war department program, should the factors mentioned above so permit," Woodring wrote.

Action of the military affairs committee means that the army's aerial expansion program cannot exceed 6,000 planes, without subsequent legislation, regardless of the funds that might become available. President Roosevelt is said to have told the committee at his famous secret White House conference that there should be no limit on the army's airplane strength.

Relief Fund Scheme Reported.

Since then there have been persistent reports that Mr. Roosevelt intends, in some way or other, to use relief funds to build airplanes provided he can wrest another blank check relief appropriation from congress.

The committee in placing a limit on the army's airplane strength also reflected suspicion and distrust of the administration's attempts to assist the French aerial armament program. In overruling objections of the war department and ordering the release of a secret Douglas bombing plane for purchase by France, President Roosevelt said large foreign orders would put American factories on a mass production basis in time to accommodate the United State defense program.

Still Talk About Emergency.

Woodring, however, told the committee a French order for 1,000 American planes could not be filled by July 1, when funds for large scale army orders are to become available. The war department objected to the French deal because it deprived the army of valuable military secrets and because huge foreign orders would interfere with the army's program.

Yet the administration's national defense program was predicated upon the existence of an emergency, so great that the sky was to be the limit on the number of airplanes to be acquired.

In addition to the $358,250,000 authorized by the bill reported today, the President's emergency national defense program for the army also contemplates expenditure of 110 millions for so-called critical items of modern equipment, including anti-aircraft guns, small arms, field artillery, scout cars and tanks, fire control equipment for the artillery, ammunition and smokeless powder. Existing legislation authorizes the purchase of this material.

170 Millions for Planes.

Of the 300 millions authorized for the air corps in the bill, an estimated 170 millions is for the purchase of airplanes over a two year period. The army estimates that this sum will provide 3,032 planes, which, with the present authorized strength of 2,320, would make a total of 5,352.

The bill authorizes an appropriation of $34,500,000 for so-called educational orders, including production studies, factory plans and the storage and maintenance of gages, dies, jigs, tools, and fixtures. It also authorizes $23,750,000 for improvement of Panama canal defenses.

DIES AT LODGE MEETING.

Anton Sidlo, 46 years old, 2142 North Cicero avenue, died early yesterday of a heart attack while attending a lodge meeting in the National hall, 1643 North Cicero avenue.

LITTLE ORPHAN ANNIE: Writer's Cramp

GARNER'S GAVEL IN SENATE RAPS OUT $1,898,000,000

Washington, D. C., Feb. 22.—(AP)—With a crack of his gavel Vice President John N. Garner pushed a $1,898,000,000 appropriations bill through the senate today and sent it back to the house.

The measure contained funds to operate nearly 40 federal agencies during the next fiscal year ending June 30, 1940. The chief reason for returning it to the house was to obtain agreement on items totaling $17,206,000 to continue construction of dams by the Tennessee Valley authority. These were inserted by the senate after the house had rejected them.

Administration supporters won a victory in the senate on the TVA issue when the chamber refused by a 49 to 31 vote to strike out a $4,252,000 fund to begin building the Watts Bar dam on the Tennessee river.

TWO AUTO UNION FACTIONS FIGHT; 13,300 MEN IDLE

Detroit, Mich., Feb. 22.—[Special.]—Fist fighting and arguments between radical and conservative factions of the United Automobile Workers threw 13,300 men out of work here this afternoon. The fighting started on the Plymouth assembly line. When the plant was closed shortly after noon, throwing 5,000 out of work, the Briggs Body company, which supplies bodies for Plymouth cars, laid off 6,000 men. Then 1,500 in the Dodge division and 800 in the Chrysler plant were sent home because there was no demand for the Plymouth parts they make.

The fighting is said to have started when U. A. W. members loyal to Homer Martin, deposed president, demanded assembly line workers remove C. I. O. buttons. Adherents of Leo Lamotte, president of the Plymouth local which supports John L. Lewis and the C. I. O., ran to the line to defend the C. I. O. buttons and the fight was on. Martin was ousted from the presidency of the U. A. W. after he had removed Lamotte from office because he said the Plymouth local was dominated by communists. Radical directors who ousted Martin reinstated Lamotte.

Wall Street Broker, Bridge Expert, Kills Self with Gas

New York, Feb. 22.—(AP)—Lewis Osborn, 35 years old, Wall street broker and widely known bridge expert, was found dead today of illuminating gas poisoning in his apartment near Park avenue. Police said there was a note addressed to his wife, Florence, a bridge writer, who was reported to be out of town. James Findley, a handyman in the building, was knocked unconscious when the gas filled apartment exploded as he turned on a light switch.

FOR SMOKING PLEASURE AT ITS BEST—

LET UP_LIGHT UP A CAMEL

15 TELEPHONE CALLS PER MINUTE, 7200 in each day that she's on duty is the average number of calls Josephine Shelley puts through on a big, busy switchboard. Plenty of nerve strain in a job like that! No wonder she welcomes a restful pause with a mild, tasty Camel now and then. Miss Shelley says:

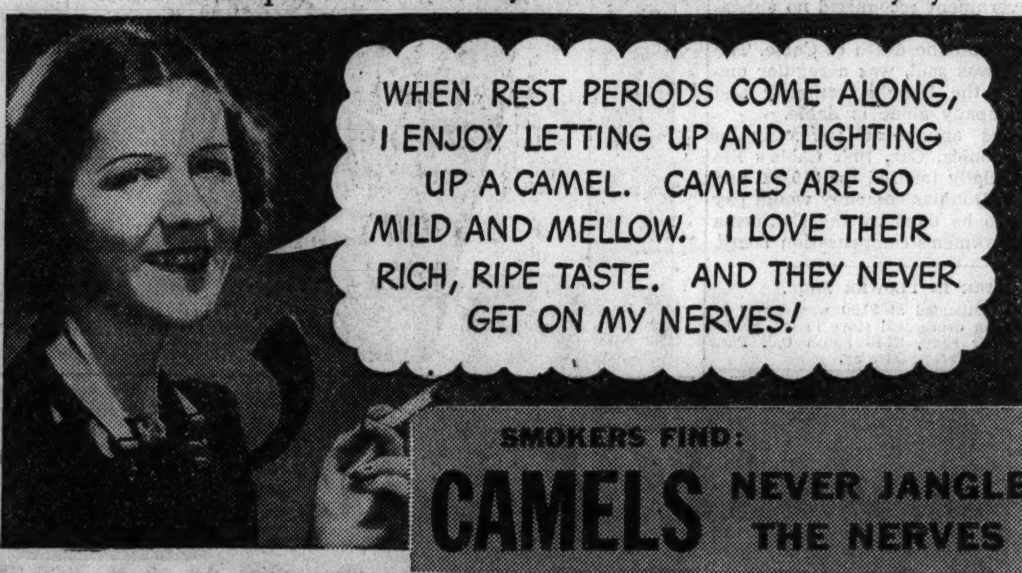

Thought for tonight "LIGHT" IS RIGHT

PINT $1.09

QUART $2.09

BLENDED WHISKEY 90 PROOF

70% GRAIN NEUTRAL SPIRITS—COPYRIGHT 1939, SCHENLEY DISTILLERS CORP., N. Y. C.

FASTEST WAY TO LOS ANGELES!

OVERNIGHT VIA TWA $105.00

Fly TWA's Year-Round Route —Shortest Coast-to-Coast!

Board TWA's "Sky Chief" at 9:30 p.m. ...fly the fastest route to Los Angeles... arrive 8:24 next morning! You'll follow the nation's great natural coast-to-coast route—over the Sunny Santa Fe Trail!

TO NEW YORK—4½ hours via the "Sky-Master"! 3 other fast flights......$44.95

TO PITTSBURGH—2½ hours. Frequent, convenient flights daily..........$23.95

PHONE YOUR AGENT OR STAte 2433

TRANSCONTINENTAL & WESTERN AIR, INC. Lobby Floor, Palmer House

TWA THE ROUTE OVER The Sunny Santa Fe Trail

RESORTS AND TRAVEL.
Ocean Travel.

To All Europe

Ireland, England France and Germany on America's greatest liners

S.S. Manhattan MAR. 9, APR. 6, MAY 3

S.S. Washington MAR. 23, APR. 20, MAY 17

Cabin, $186 up: Tourist, $127 up. Third, $95 up

Or sailing the alternate weeks, ss Pres. Harding • ss Pres. Roosevelt Cabin, $141 up. Third, $91 up

U.S.Lines

216 N. Michigan Ave. RANdolph 6840 or your local Travel Agent

Matson Line to Hawaii

NEW ZEALAND • AUSTRALIA • via Samoa • Fiji

The glamorous South Seas...cruised by luxurious Matson liners. Sailings every few days from California.

230 N. MICHIGAN AVENUE, CHICAGO, RANDOLPH 8344

S.S. LURLINE S.S. MARIPOSA S.S. MONTEREY S.S. MATSONIA

BERMUDA VIA FURNESS, $70 up round trip with private bath. Frequent sailings direct to dock at Hamilton on Monarch of Bermuda and Queen of Bermuda. Furness Bermuda Lines. 180 North Michigan Ave.

ARKANSAS.

HOT SPRINGS NATIONAL PARK

For Arthritis, Circulatory Ills. Water owned and recommended by U. S. Govt. Good Golf. Free Booklet. Write ARLINGTON HOTEL & BATHS.

RESORTS AND TRAVEL. Ocean Travel.
RESORTS AND TRAVEL. Ocean Travel.
RESORTS AND TRAVEL. Ocean Travel.
RESORTS AND TRAVEL. Ocean Travel.
RESORTS AND TRAVEL. Ocean Travel.
RESORTS AND TRAVEL. Ocean Travel.
RESORTS AND TRAVEL. Ocean Travel.

WHEN YOU PLAN ON EUROPE PLAN ON JOINING THE HAPAG-LLOYD COMMUTERS!

"What luck—we seem to meet on this ship every year!"

This year, go to Europe the Hapag-Lloyd way . . . the way of unsurpassed luxury and comfort. . . the way that 136,247 travelers chose for crossings and cruises in 1938 . . . the way that makes a majority of our passengers regular Hapag-Lloyd Commuters, traveling on our Lines two, three, four and more times!

TO ENGLAND • IRELAND • FRANCE • GERMANY

One way rates start at $150 up, Cabin Class; $122.50 up, Tourist Class; and $91 up, Third Class, according to ship and port. Rates somewhat higher in summer season.

DEUTSCHLAND	MAR. 2	HAMBURG	APR. 6	EUROPA	APR. 26	COLUMBUS	MAY 20
HAMBURG	MAR. 8	EUROPA	APR. 8	DEUTSCHLAND	APR. 27	DEUTSCHLAND	MAY 25
ST. LOUIS	MAR. 16	COLUMBUS	APR. 11	HAMBURG	MAY 4	BREMEN	MAY 27
EUROPA	MAR. 22	ST. LOUIS	APR. 13	BREMEN	MAY 6	HAMBURG	JUNE 1
HANSA	MAR. 23	BREMEN	APR. 15	NEW YORK	MAY 11	EUROPA	JUNE 3
BREMEN	MAR. 29	NEW YORK	APR. 18	EUROPA	MAY 13	BERLIN	JUNE 3
DEUTSCHLAND	MAR. 30	HANSA	APR. 20	HANSA	MAY 18	COLUMBUS	JUNE 10

OR PLAN A PLEASURE CRUISE FOR A PERFECT VACATION

Perhaps you would rather travel to the world's odd corners without bothering about connections, accommodations and other travel details. In that case, take a Hapag-Lloyd Cruise on ships especially suited for cruising!

WEST INDIES & SOUTH AMERICA CRUISES

HAMBURG-AMERICAN LINE S. S.

NEW YORK

MAR. 11 • 13 DAYS • $160 up
To Port au Prince, Kingston, Cartagena, Colon (Panama Canal), Havana.

MAR. 25 • 8 DAYS • $95 up
To Havana and Nassau.

EASTER CRUISE
APR. 7 • 9 DAYS • $112.50 up
To Kingston and Havana.

NORTH CAPE CRUISE

NORTH GERMAN LLOYD S. S.

COLUMBUS

JUNE 30 • 41 DAYS • $590 up
To Northern Wonderlands, the Baltic. Including Return Voyage to New York.

WESTERN EUROPE AND ARCTIC-NORWAY CRUISE

HAMBURG-AMERICAN LINE NEW DIESEL ELECTRIC LINER

PATRIA

JUNE 26 • 43 DAYS • $535 up
Including Return Voyage to New York.

ARCTIC, BALTIC, SCANDINAVIA CRUISES

From Hamburg and Bremen. Between June 20 and August 10—seven splendid cruises of from 16 to 25 days! Minimum rates from $120 to $170.

SEE YOUR TRAVEL AGENT

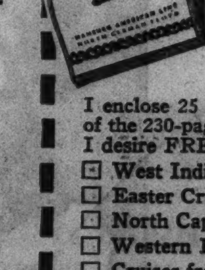

HERE IS THE TRANSATLANTIC COMMUTERS' HANDBOOK

The revised 1939 edition of this handy 230-page book will prove invaluable for your trip to Europe, as it tells where to go, how to go and what to do. To obtain it, see coupon.

HAMBURG-AMERICAN LINE
NORTH GERMAN LLOYD
130 W. Randolph St., Chicago, Ill.

I enclose 25 cents (stamps accepted) for the 1939 edition of the 230-page travel book, "Your Trip to Europe."
I desire FREE literature on the following:
☐ West Indies–South America Cruises
☐ Easter Cruise
☐ North Cape Cruise
☐ Western Europe and Arctic–Norway Cruise
☐ Cruises from Hamburg and Bremen

TRANSATLANTIC SERVICES
Information on:
☐ Cabin Class ☐ Tourist Class ☐ Third Class
☐ Low Round Trip Rates Europe to America, Spring and Summer, 1939, of interest to friends and relatives abroad.
☐ Motoring in Europe

Name________
Address________
City________ State________

HAMBURG-AMERICAN LINE • NORTH GERMAN LLOYD

130 West Randolph St., Chicago, Illinois. Telephone: Franklin 4130

CONTROL BREAK IS BLAMED FOR BOMBER CRASH

Cable or Tail Assembly Probable Cause.

Santa Monica, Cal., Feb. 22.—[Special.]—Investigation into the causes of the accident that destroyed the Douglas Aircraft company's attack bomber, killing the pilot and injuring a French air mission observer last Jan. 23, virtually has been completed by civil and military authorities.

While proof is lacking, it is believed failure either of control cables or in the structure of one of tail assembly led to the series of snap rolls and the flat spin in which the machine plunged to the ground and burned.

Demonstration Recalled.

Questioning of expert witnesses who were watching the flight revealed that the incidents immediately preceeding the accident were as follows:

John Cable, the Douglas company test pilot, and Paul Chemidlin, the French air ministry representative, took off in the little twin motored plane for a demonstration flight. Cable put the machine through a series of vertical turns, dives and climbs, demonstrating control, speed, and climbing ability of the airplane.

He then cut the right motor and stopped the propeller by feathering its blades into line of flight, continuing to fly on the left engine. Climbing on the one engine he made steep turns in both directions demonstrating again the rudder control that made such maneuvers possible.

Rudder Control Shown.

Cable then nosed the plane down, swinging it across the airport at a low altitude. He slowed its speed and demonstrated rudder control again by skidding the ship.

When the machine was opposite the official flight observers the airplane was skidded again with the one engine that was operating on the outside of the yawing maneuver. Instantly the plane made a snap or barrel roll at a high speed. At the end of the roll the nose was high and the machine stalled and began a spin.

According to the witnesses the one engine continued to operate at high speed. The nose of the bomber was well down at the beginning of the spin. Within one turn the nose came up and the spin became flat. Usually it is impossible to stop a flat spin, and in this instance the bomber was too low for the pilot to regain control.

Too Low to Use Chute.

Cable jumped from the spinning plane. His body struck the ground before his parachute opened. He was killed. Chemidlin was seriously injured, being pulled from the burning wreckage by a mechanic.

Douglas employés removed several parts of the tail assembly from the wreckage immediately after the crash.

Witnesses said Cable had been flying the airplane for several weeks and was familiar with its characteristics. He probably would have been able to regain control if the stall and spin had occurred several thousand feet higher.

Stricken U. of Chicago Vice President Gaining

The condition of Dr. Frederic Woodward, 65 years old, vice president of the University of Chicago, was reported somewhat improved yesterday, according to university officials. Dr. Woodward was stricken with pneumonia Feb. 16 while on vacation in Del Monte, Cal. He is in a hospital in Salinas, Cal.

Test Maneuvers That Preceded Crash of Secret Bomber

(Story in adjoining column.)

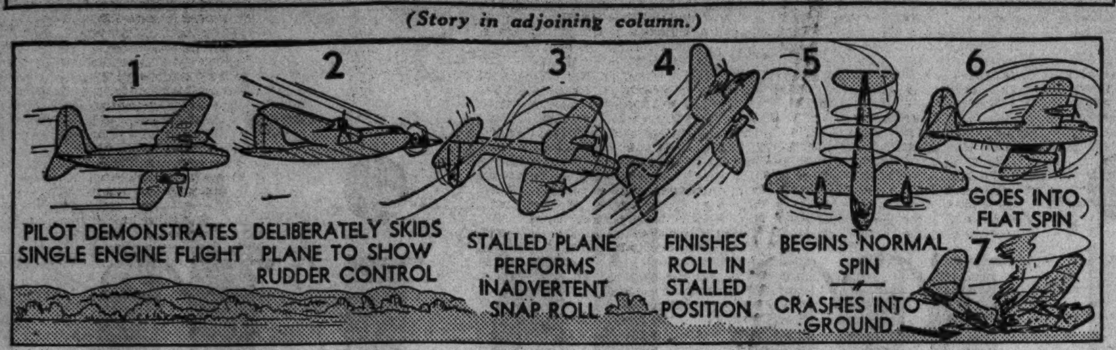

Diagram demonstrates the aerial maneuvers that preceded the crash on Jan. 23 of the secret attack bomber built by the Douglas Aircraft company. The plane was destroyed and the test pilot, John Cable, killed during a demonstration flight for the French air mission. It was during a demonstration of single engined flight—the twin motored craft had one of its motors shut off to show that it would fly safely on half its available power—that the crash occurred. Investigation indicates that failure of a control cable or of one of the tail planes may have led to the crash.

INDIANA GIRL'S DEATH STUDIED IN RENEWED QUIZ; PREDICT ARREST

Authorities in Lake county, Ind., said yesterday they had renewed their inquiry into the death of Miss Frieda Borman, whose body was found Nov. 3 in a field ten miles south of Gary.

Miss Frieda Borman.

Coroner J. Robert Doty disclosed that he expected to seize and question a young man who was a disappointed suitor of the young woman. This man, he said, had not been in his usual haunts about Gary since her death. So far no suspicion of killing Miss Borman has been directed toward any particular person.

An examination of the body of Miss Borman brought a medical opinion that she had died of bronchial pneumonia caused by an irritating gas. It was also determined that she had been raped.

RACINE DIRECTOR OF U. A. W. DEFIES MARTIN OUSTER

Racine, Wis., Feb. 22.—[Special.]—An order by Homer Martin ousting Francis J. Michel as director of regional office No. 9, United Auto Workers, will be disregarded and the office will be continued, Michel said tonight.

Martin telegraphed Michel today, notifying him that the ouster would be effective at once. In ignoring the order Michel said Martin had acted without authority.

Michel, a former ally of Martin, recently accepted appointment as regional director and a member of the executive board from R. J. Thomas, opponent of Martin in a battle to rule the U. A. W.

Illinois School for Deaf, 100, Will Celebrate Tonight

Jacksonville, Ill., Feb. 22.—(AP)—The Illinois School for the Deaf will open a centennial celebration tomorrow night. An act granting a charter to the Illinois asylum for the education of the deaf and dumb was signed on Feb. 23, 1839, by Gov. Thomas Carlin.

For 24 Years Vicks Advertising has been passed upon by a Board of Physicians.

MY NOSE IS CLEAR ALREADY

[AFTER THIS, USE IT SOONER AND HELP PREVENT MANY A COLD FROM DEVELOPING]

Here's *specialized* medication for nose and upper throat—where most colds start. Used at the first sniffle or sneeze—a few drops up each nostril—it helps to *prevent* the development of many colds . . . Even when your head is stopped-up from a neglected cold, Va-tro-nol clears away clogging mucus, shrinks swollen membranes—lets you *breathe* again.

VICKS VA-TRO-NOL

YOU CAN FEEL ITS TINGLING MEDICATION GO TO WORK

Used in more homes than any other medication of its kind

CONVICT ONLY 2 IN NEW MEXICO MISUSE OF WPA

Albuquerque, N. M., Feb. 22.—(AP)—The government gained its first convictions today in its extended prosecution of the seventy-three persons indicted last October on charges of misuse of the New Mexico WPA.

The score stood at thirty-two dismissals, sixteen acquittals, two convictions, a hung jury on eleven, and twelve still to be tried.

Si Olguin, a former WPA foreman, and Manuel Turrieta, a timekeeper, charged with diversion of WPA labor and falsification of pay rolls, were convicted today.

Olguin was sentenced to a year in jail and $200 fine on each of seven counts, the penalties to run concurrently. Turrieta, convicted only of falsifying pay rolls, was placed on two years' probation.

Jury Acquits Father, 64, Who Slew Daughter's Visitor

Lacon, Ill., Feb. 22.—(AP)—After deliberating five hours, a jury tonight acquitted William Davis, 64 years old, of murder in the back porch slaying of Doyle Burwell last November. Burwell, 19 years old and a father, was slain when he sought to enter the Davis home in Toluca. He and two others had been warned by Davis not to visit Davis' daughter.

RADIO TUBE HEARING
THE LATEST INVENTION FOR THE
DEAF
Small. Worn Concealed. Vest Pocket Size. Come In For Free Demonstration Of The
NEW DURATRON
M. W. HAIRE, A. E.
185 N. WABASH—Cor. LAKE. R. 1021-T

Subscribe for the Tribune

YOU'LL PAY LESS FOR WHISKEY *IF YOU AGREE WITH THESE 960 OUT OF 1,000 MEN!*

In Dramatic Survey, 960 Out of 1,000 Men Proclaimed Old Quaker . . . Now 3 Years Old . . . Rich, Smooth and Delicious—Supporting Our Belief Old Quaker Rivals Many Higher-Priced Brands!

"Tastes like one of the top-notch whiskies!" said Myron Hess, when he tried Old Quaker.

"Tastes rich—not harsh a bit!" remarked Wm. W. Duer, Jr., after trying Old Quaker.

● It's an astonishing fact, but you can prove it yourself. *Old Quaker—now 3 years old—rivals many higher-priced whiskies*—in richness of flavor, in smoothness, and in bouquet! Here's why we say so:

We asked 1,000 impartial men to try Old Quaker and give us their honest opinion. "Smell it!" we said. "Taste it! Drink it! Then tell us what you think!" Not one of these men knew the name, age or price of the whiskey he was trying. Yet, out of the 1,000 men who tasted Old Quaker, 960 pronounced it a whiskey of exceptional merit . . . rich, but soft and mild . . . smooth in "texture" . . . delicate in bouquet!

They proved it a quality whiskey any man would be proud to serve—even though Old Quaker sells at a price sensationally low!

Why Not Save Money?

Make your own trial of Old Quaker! See if you don't agree with these 960 out of 1,000 men! If you do, you're going to enjoy whiskey to the utmost—and at the same time, *cut down on your whiskey bills!*

"What's the name of it? —I'd like to buy some," said Charles F. Smith, Jr., about Old Quaker.

QUART $1.77
Also Available in Handy Pint Size
PINT 93¢

The Inspector *behind every bottle is your Assurance of Quality*

OLD QUAKER
STRAIGHT *Bourbon* WHISKEY
Also Available in Rye
NOW THIS WHISKEY IS 3 YEARS OLD
COPR. 1939, THE OLD QUAKER CO., LAWRENCEBURG, INDIANA

90 PROOF

GENERAL ELECTRIC HAS BUILT A BETTER REFRIGERATOR AT A LOWER PRICE FOR '39

Research Keeps General Electric Years Ahead

This year as always, you can look to General Electric for leadership in the genuine contributions that make for better refrigeration at less cost. From the famed General Electric "House of Magic" came the first *sealed* mechanism, the first *all-steel* cabinet, the first *stainless steel super-freezer* and a long list of other notable "firsts." And now General Electric gives you perfected Selective Air Conditions!

The sealed-in-steel General Electric THRIFT UNIT, now widely imitated, has been constantly improved through thirteen years of manufacture and holds an enviable record for dependable performance and enduring economy. It now has forced-feed lubrication and oil cooling—features that give quieter operation, lower current cost and longer life.

THE NEW G-E CABINET with Selective Air Conditions perfected by General Electric, gives you the best method for convenient, economical and practical home food preservation known to modern science.

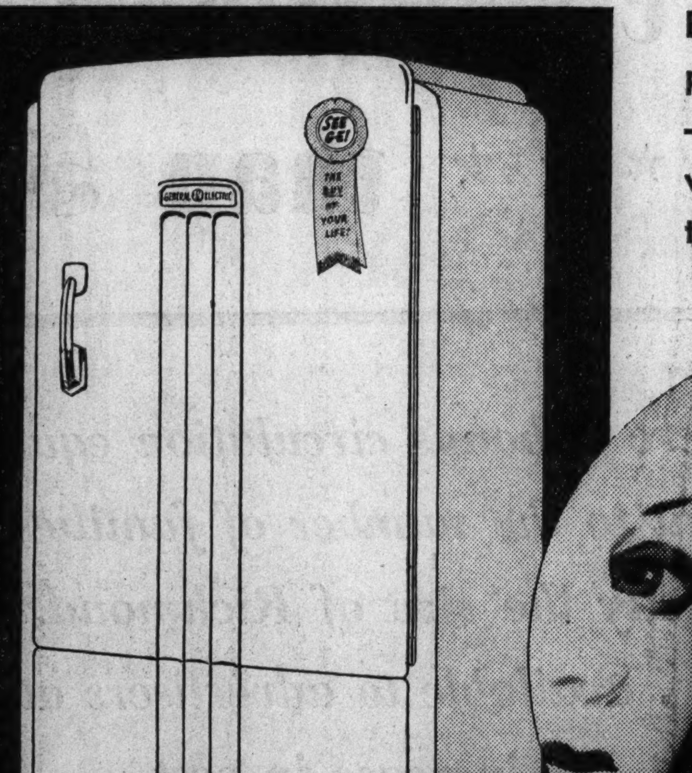

Everything you want—best method for convenient, economical and practical food protection known to modern science—new conveniences—quicker freezing—and the enduring economy universally identified with the General Electric *Triple-Thrift* Refrigerator. All this is yours today at lowest prices General Electric ever quoted. Get the inside story!

Thrifty in Price! Thrifty in Current! Thrifty in Upkeep!

SEE the new beautifully styled de luxe cabinets: All-Steel—with glistening porcelain inside and out.

SEE the new stainless steel Super-Freezer that provides sub-freezing temperatures for ice cubes, desserts and frozen foods.

SEE the new Cold Storage Compartment with low temperature and high humidity, that permits safer, longer storage of fish and meats, the quick chilling of beverages, etc.

SEE the new General Electric Quick-Tray that releases full-sized, unmelted ice cubes two or more at a time. Six trays freeze 480 cubes—48 lbs. of ice—in 24 hours.

SEE the new adjustable-height, full-width Sliding Shelves, the Split-Shelf and Tip-Top Shelf that permit arrangement of interior to conveniently accommodate every storage need.

SEE the new Interior Lighting, the new Thriftometer, the new oven-proof Pottery Dishes, the new Tel-A-Frost indicator, the new Temperature Control and other refinements that make the new 1939 General Electric *"the buy of your life."*

SELECTIVE AIR CONDITIONS

SUB-FREEZING STORAGE for the fast freezing of ice cubes, desserts and storage of frozen foods.

HIGH HUMIDITY AND LOW TEMPERATURE STORAGE to keep meats, fish, fowl market fresh.

HIGH HUMIDITY AND MODERATE TEMPERATURE STORAGE to keep vegetables crisp, garden fresh.

SAFETY-ZONE STORAGE—safe, economical temperatures and proper conditions for general storage.

And a Big NEW **"Thrifty-Six"**

Not all the fancy features of General Electric deluxe models but a big, dependable refrigerator that's a beauty and a bargain

$149.95

6.1 cu. ft. storage space • 11.7 sq. ft. shelf area • 60 large ice cubes • Stainless Steel Super-Freezer with One-Button Temperature Control.

ALL-STEEL CABINET
Porcelain Interior

Silent, Sealed-in-Steel
G-E THRIFT UNIT
with Oil Cooling
and 5 Years Performance Protection

SEE YOUR NEAREST GENERAL ELECTRIC DEALER

R. COOPER, JR., INC.
444 LAKE SHORE DRIVE
DISTRIBUTORS
DELAWARE 7900

GENERAL ELECTRIC
Triple-Thrift REFRIGERATOR
Thrifty in PRICE! Thrifty in CURRENT! Thrifty in UPKEEP!

601-1-2

The Pennsylvania Railroad daily provides safe, swift, luxurious travel service between Chicago and these important cities.

Convenient schedules ::: Modern equipment ::: Buffet-Lounge, Sleeping Cars, Dining Car, and Coaches. All completely air conditioned and air cooled.

DAILY IN BOTH DIRECTIONS

Lv. Chicago (Union Station)	9:00 P.M.
Ar. Nashville (Union Station)	7:30 A.M.
Ar. Birmingham (Union Depot)	11:54 A.M.
Ar. Montgomery (Union Station)	1:55 P.M.
NORTHBOUND	
Lv. Montgomery (Union Station)	3:05 P.M.
Lv. Birmingham (Union Depot)	5:05 P.M.
Lv. Nashville (Union Station)	9:30 P.M.
Ar. Chicago (Union Station)	8:20 A.M.

For reservations apply ticket offices, 354 N. Michigan Ave.; 101 S. LaSalle St.; Union Station; R. C. CALDWELL, Div. Pass. Agt., Room 1027, 33 N. LaSalle St. . . . or phone CENtral 7200.

PENNSYLVANIA RAILROAD
LOUISVILLE & NASHVILLE RAILROAD

Still Climbing!

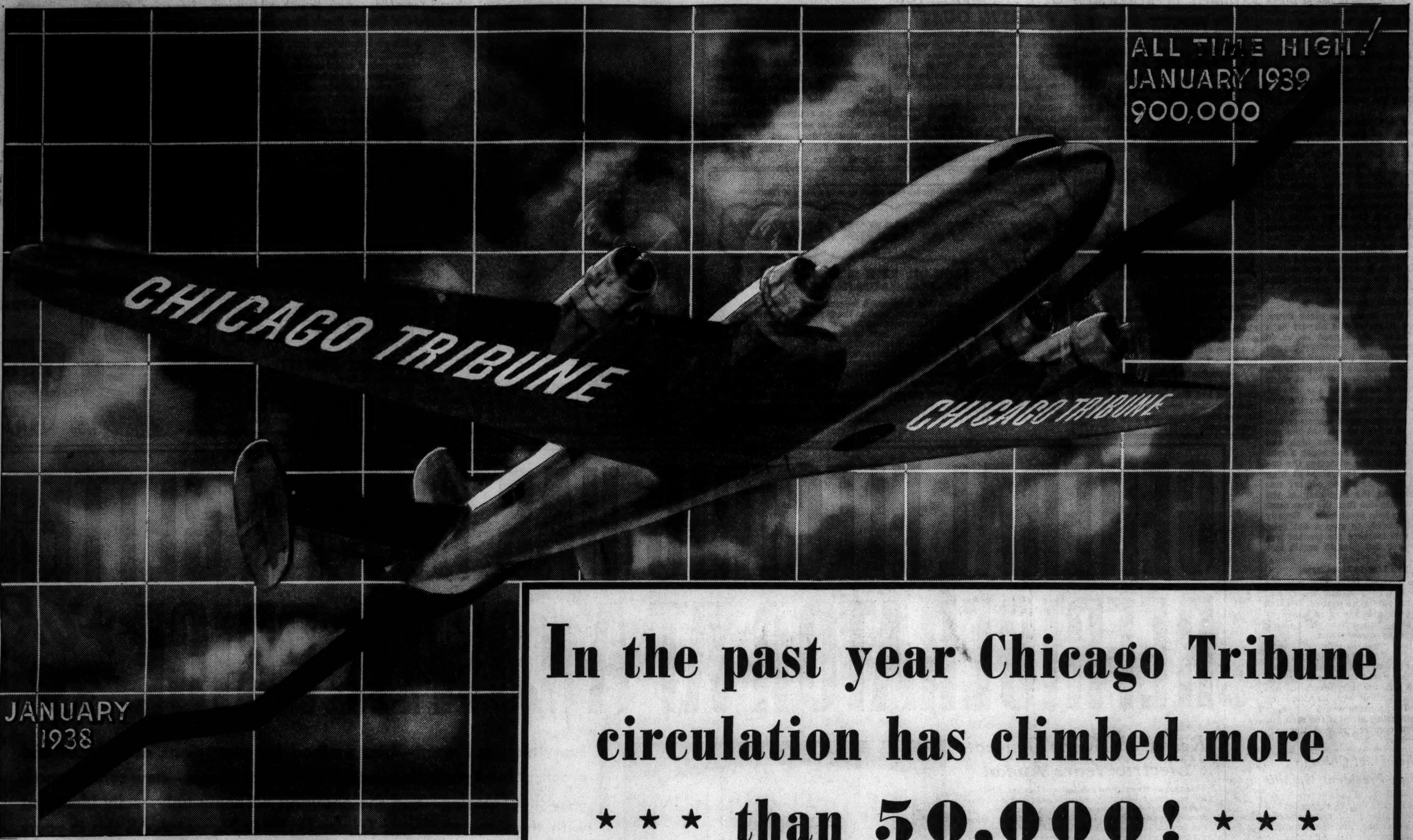

In the past year Chicago Tribune circulation has climbed more ★ ★ ★ than 50,000! ★ ★ ★

Increasing circulation means decreasing milline costs

STEADY GAINS FOR 3 DECADES!

Chicago Tribune daily total net paid circulation—1909-1919-1929-1939

Here is bonus circulation equivalent to the number of families in a city the size of Richmond, Va. . . . available to advertisers at no increase in cost

● January, 1939 saw Tribune net paid total daily circulation climb to over 900,000 . . . a new *all-time* high for any month on record. *It was the sixth consecutive January to show a gain* over the same month in the previous year.

Here is progress that will interest every manufacturer determined to sell more at lower cost in the Chicago market. Can *you* overlook this extra selling power . . . the extra sales volume represented by these 50,000 families?

Think what 200,000 more prospects can mean. 200,000 more mouths to feed! 200,000 more bodies to clothe! And then remember that they are a plus added to the huge total which year in and year out has built for the Tribune its reputation as the most productive advertising medium in Chicago.

The Tribune is Chicago's own. It is the medium read, quoted and *bought from* to a far greater degree than any other available to advertisers. No other gives such full-market coverage . . . practically as many city and suburban families, for instance, as are reached by any two other Chicago newspapers combined.

No other medium has such all-income circulation, or gets such high velocity of response . . . facts clearly evidenced by the Tribune's dominant position in general and retail advertising.

When you advertise in the Tribune you make the most efficient use of your budget *today* . . . and you buy in a medium whose circulation is still climbing. Scan the record for the past 10, 20 or 30 years, and you will find the line of Tribune circulation always mounting higher and higher.

If you want *more business now* . . . if you want to *build solidly for the future* . . . build your advertising program for Chicago around the Tribune. The general daily rate per line per 100,000 circulation has always been one of the lowest in the country. During the past year, the increase in circulation has reduced it still further, until it is now *less than 13 cents*.

Ask a Tribune representative to give you all the facts that make the Tribune your basic advertising medium for any selling job in Chicago.

Total Daily circulation now in excess of 900,000
Total Sunday circulation now in excess of 1,100,000

Chicago Tribune

THE WORLD'S GREATEST NEWSPAPER

SERVING CHICAGO FOR 91 Years

Free!

THIS BEAUTIFUL DOUBLE HANDLED "Hostess" Dish IN SPARKLING CRYSTAL-CLEAR, ROSE-TINT GLASS

Note smart reverse Mitre Effect

101 GAY USES!

Candy, salted nuts, relishes — even jelly or mayonnaise take on a gay party look in this smartly new dish. Its beautiful circular mitre design resembles finest handcraft cutting!

6 INCHES IN DIAMETER GIFT SHOP DESIGN

FREE—At All Drug Stores with purchase of Single 25c Tube of

PHILLIPS MILK OF MAGNESIA TOOTH PASTE

(2 dishes given with 50c tube)

NOW, dress up your table with this thrillingly beautiful dish — without cost — simply by purchasing a regular 25¢ tube of this famous acid combatting Tooth Paste. An amazing value to induce you to try Phillips' Milk of Magnesia Tooth Paste. But the supply won't last long. Accept quick — at the nearest drug store or toilet goods counter — or you may miss out! *Two* "Hostess" Dishes to early shoppers, with the 50¢ tube. Get yours today, sure!

IT'S GREAT TO BE REGULAR

"Constipation used to bother me a lot—tiredness, biliousness, no appetite, and all the other symptoms. But I've found a pleasant, easy way to keep myself regular!"

Take BEECHAM'S PILLS—the purely vegetable compound. You're sure to like the way they work—*thorough yet mild.* You'll feel internally cleansed—and refreshed! Keep Beecham's Pills always handy. Buy at any drug store *today.* 10¢, 25¢, 50¢.

BEECHAM'S PILLS *The Family Laxative*

(ADVERTISMENT)

MANY NEVER SUSPECT CAUSE OF BACKACHES

This Old Treatment Often Brings Happy Relief

Many sufferers relieve nagging backache quickly, once they discover that the real cause of their trouble may be tired kidneys.

The kidneys are Nature's chief way of taking the excess acids and waste out of the blood. Most people pass about 3 pints a day or about 3 pounds of waste.

Frequent or scanty passages with smarting and burning shows there may be something wrong with your kidneys or bladder.

An excess of acids or poisons in your blood, when due to functional kidney disorders, may be the cause of nagging backache, rheumatic pains, leg pains, loss of pep and energy, getting up nights, swelling, puffiness under the eyes, headaches and dizziness.

Don't wait! Ask your druggist for Doan's Pills, used successfully by millions for over 40 years. They give happy relief and will help the 15 miles of kidney tubes flush out poisonous waste from your blood. Get Doan's Pills.

Rents Housekeeping Rooms

TO RENT—HOUSEKEEPING ROOMS

Northwest Side

KILBOURN-AV., 4433—2-RMS.; PRI. BATH, porch, private entrance; newly furnished; elec. refrig., gas, linens; adults.

Mrs. John Nielsen, 4433 Kilbourn-av., rented her housekeeping rooms to one of the 18 prospects who answered this Tribune want ad.

Reaching more people, Tribune want ads get better results. Because want ad users get better results, they place more total want advertising in the Tribune than in all other Chicago newspapers combined. Call

Superior 0100 · Want Ad-Viser

ILLINOIS SENATE VOTES STUDY OF STATE HIGHWAYS

Survey Planned to Draft Future Policy.

BY HAL FOUST.

[Chicago Tribune Press Service.]

Springfield, Ill., Feb. 22.—[Special.]—A legislative study of the Illinois street and highway system is authorized in a joint resolution adopted by the united votes of Republicans and Democrats in the senate here today. The survey, if the house concurs in the resolution, will be separate from investigations of corruption charges. It will be devoted to devising a future policy for street and highway administration, construction, and financing. It is proposed to start the survey by March 15.

Senator Nicholas L. Hubbard [D., Mount Pulaski] in introducing the proposal said that the main trafic routes on the primary highway system are wearing out at a rate of 330 miles a year.

Finds Revenue Inadequate.

"The obligation to replace worn out slab is not being met," he continued. "Each year we are adding more and more mileage of new roads on new routes. We are getting a system bigger than we can maintain from existing revenues.

"The routes disintegrating are those that carry the heaviest trafic, that produce a substantial portion of the gasoline tax revenue, and that cause a substantial portion of the accident toll due to their inadequacy and antiquity."

President Pro Tem George M. Maypole [D., Chicago] said this move was aimed at modernizing the main trafic carriers for reasons economic and humanitarian as advocated in the No. 2 plank of THE TRIBUNE'S editorial platform for Illinois.

Seeks Help of Expert.

Acting Governor John Stelle announced that he was requesting the University of Illinois to assign its professor of highway engineering, C. C. Wiley, to assist the joint committee in its study. He said that Director of Public Works F. Lynden Smith and Chief Engineer Ernst Lieberman had been consulted and that they agreed the legislature should be apprised of the state's road building problems.

The resolution also invited the legislative council to coöperate in compiling a report before May 15, in time for the present assembly to act upon recommendations before the end of the session on June 30. Dr. Charles M. Kneier of the political science school of the state university is on leave working for the legislative council.

Engaged

Oren Haglund and Priscilla Lane dancing at Biltmore bowl, Hollywood.

Hollywood, Cal., Feb. 22.—[Special.]—Although Priscilla Lane, young film actress, and her fiancé, Oren Haglund, assistant director, deny they are planning an early marriage, their Hollywood friends expect them to wed soon. Before announcement of their engagement Miss Lane, whose rise to stardom was rapid, had been reported engaged to several young men in Hollywood.

TRAFIC LIGHTS IN LOOP PUT ON 24 HR. SCHEDULE

Motorists who ignored loop stop lights early today would do well to begin obeying them. From now on the lights will be operated 24 hours daily. They previously had been shut off from 12:30 to 7:30 a. m. William A. Jackson, head of the electric bureau, said the new lights had been turned on as a safety measure in response to a request from Police Commissioner James P. Allman. The area affected lies between Polk street and the river to the north, and Michigan avenue and the river to the west.

SLIPPERY STREETS RAISE EVANSTON ACCIDENT RATE

Evanston policemen yesterday blamed the snowstorm for their worst trafic record of the year on Tuesday. There were twenty-six accidents in twenty-four hours, caused, police said, by slippery streets. The average is five a day and fifteen on holidays.

Gustaf Hofgren, 79 years old, 7724 Constance avenue, died yesterday in the Illinois Central hospital of injuries incurred Saturday night when he was struck by a hit and run driver at 78th street and Constance avenue.

An inquest into the death yesterday of Emmett Roland, 44, 5827 Ridge avenue was continued pending the recovery of his wife, Lillian, 39. Roland was killed when his automobile struck a lamp post and several trees along the outer drive opposite Surf street in Lincoln park on Saturday. Mrs. Roland is in County hospital.

Robert Jones, 54 years old, colored, 414 State street, died in the County hospital last night from injuries suffered in an auto accident Feb. 19.

Up to 4 p. m. yesterday 125 persons had been killed by automobiles in Cook county since Jan. 1. Of these, 102 were killed in Chicago, where 2,648 were injured in the same period.

STRICKEN ON SIDEWALK; DIES.

George Griffin, 59 years old, 5501 Washington boulevard, collapsed and died of a heart attack last night while walking with a friend in front of 4755 Fullerton avenue.

THE MASSACRE Chicago's 1939 Trafic Toll

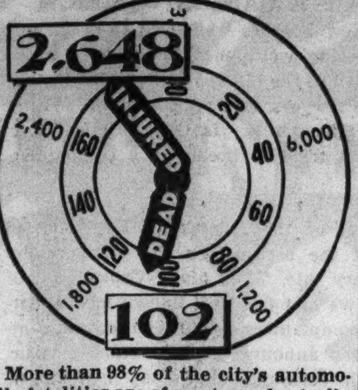

More than 98% of the city's automobile fatalities are of a nature physically impossible on an elevated highway.

Finds Kerosene Hot Stuff as Radiator Anti-Freeze

Dan Smith, colored, of Gary, dumped kerosene in his truck radiator to keep it from freezing. It worked all right as an anti-freeze solution, but Smith didn't figure on what might happen. Yesterday at 20th and Grant streets, Gary, his truck caught fire. The kerosene had leaked. Firemen extinguished the blaze.

83D ST. SUBWAY PLANS ON PWA'S PREFERRED LIST

Officials of the Public Works administration notified Ald. Michael F. Mulcahy [8th] yesterday that the proposed $710,000 subway type grade separation in 83d street from Ellis to Woodlawn avenues is on the preferred list of PWA projects. If funds for work relief are appropriated by the present congress, Ald. Mulcahy was told, an allocation for this project probably will be made.

The city council recently appropriated $265,000 from the motor fuel tax fund to pay part of the cost and the Illinois commerce commission has authorized the expenditure of $175,000 by the Illinois Central and the Nickel Plate railroads as their share. An application for $190,000 of the balance was filed last year with the PWA.

The grade separation, which will be one of the longest in the city, will open up the lake shore, including the new Avalon park, to residents living west of the railroad tracks.

You'll find.. **DEITIES**

THE UTMOST IN CIGARETTES

Delightfully different

Finest DOMESTIC & IMPORTED Tobaccos

15¢ For 20

THE PENNSYLVANIA RAILROAD

SUMMARY OF ANNUAL REPORT FOR 1938

THE 92nd Annual Report of the Pennsylvania Railroad Company covering operations for 1938 will be presented to the stockholders at the annual meeting on April 11, 1939. Total operating revenues were less than 1937 by $95,549,267 or 21.0%. Operating expenses decreased $80,914,050 or 23.9% (due to falling off in business and decreased outlays for maintenance of roadway, track and equipment). Net income was $11,046,100, as compared with $27,278,638 in 1937. Surplus was $3,010,781 equal to 0.46% (23 cents per share) upon the outstanding Capital Stock (par $50) as compared with 2.9% ($1.45 per share) in 1937.

OPERATING RESULTS

	1938	Comparison with 1937 Increase or Decrease	
Total Operating Revenues were	$360,384,241	D	$95,549,267
Total Operating Expenses were	257,047,243	D	80,914,050
Leaving Net Revenue from Railway Operations of	103,336,998	D	14,635,217
Taxes amounted to	37,225,328	D	2,107,422
Hire of Equipment and Joint Facility Rents were	8,778,772	I	3,140,234
Leaving Net Railway Operating Income of	57,332,898	D	15,668,029
Income from Investments and Other Sources was	36,226,180	D	1,333,047
Making Gross Income of	93,559,078	D	17,001,076
Rental for Leased Lines, Interest on the Company's Debt and Other Charges amounted to	82,512,978	D	768,538
Leaving Net Income of	11,046,100	D	16,232,538
Appropriations to Sinking and Other Funds, etc.	8,035,319	D	109,147
Surplus (Equal to 0.46% on Capital Stock)	3,010,781	D	16,123,391

A dividend of 1% ($0.50 per share) was paid December 20, 1938, and charged to Profit and Loss.

FINANCE

Total funded debt was reduced $6,482,910, due to payment at maturity of $9,646,000 Equipment Trust Obligations, $1,100,000 Thirty-year 4% Bonds, $1,349,500 Sunbury, Hazleton & Wilkes-Barre Railway Company First Mortgage 6% Bonds and redemptions made through operation of sinking funds. On a 2.70% basis, $6,330,000 Fifteen-year 2¾% Equipment Trust Certificates were sold during the year to pay for new equipment.

ELECTRIFICATION

Electrification program east of Harrisburg has been completed thus greatly improving and speeding up east and west transportation of through passengers and freight. These electrified services have resulted in improvements and economies in operation comparable with those realized from the electrified operations inaugurated in 1935 between New York, Philadelphia, Baltimore and Washington.

NEW EQUIPMENT

At a cost approximating $8,456,000, 1,000 gondola cars, 8 special type freight cars, 2 new design passenger coaches and 20 electric passenger locomotives were ordered. More than 1,000,000 man-hours of employment in the Company's shops besides further employment in outside industries will be required to complete this work.

IMPROVED SERVICE

The largest fleet of advance design passenger trains in the East—between New York, Philadelphia, Washington, and Chicago and St. Louis—was placed in service on faster and more convenient schedules. The Broadway Limited schedule between New York and Chicago was reduced to 16 hours and to 14½ hours between Philadelphia and Chicago, the fastest ever established for this train between these cities. Other schedules were quickened and rearranged to provide the maximum of service and more convenient times of arrival and departure for the public.

Fast freight service operating on regular schedules now furnish quick reliable service for carload and less than carload traffic, thus affording shippers the opportunity of developing wider markets and making possible lower inventories, accelerated sales and increased production.

PASSENGER AND FREIGHT RATES

On March 8, 1938, a 5% increase in freight rates on certain items and 10% on others was authorized by the Interstate Commerce Commission. These increases though helpful, fell far short of meeting the financial needs of the railway transportation industry.

On July 25, 1938, basic passenger fares in Eastern Territory were increased to 2½ cents per mile in coaches for an experimental period of eighteen months.

Basic passenger fares generally have been constructed on a fixed rate per mile without regard to the distance traveled by the passenger. The railroads in Eastern Territory have filed tariffs with the Commission proposing, effective during the time of the World's Fair in New York and the Golden Gate International Exposition in San Francisco in 1939, a passenger rate basis which will reduce the rate per mile for round trip tickets as the distance traveled increases.

For those visiting both San Francisco and New York a special flat round trip rate of $90 in coaches and $135 in Pullman cars with a choice of routes will be available.

TAXES

During 1938 American railroads paid in taxes almost ten cents of every dollar of their operating revenues. Since 1921 the tax burden has shown an almost steady upward trend and has practically doubled. Other forms of transportation pay much lower taxes in relation to their revenue, primarily because they do not own the rights of way or roadbeds over which they operate. The maintenance and protection of tracks owned by the railroads together with all taxes cost the railroads 31.7 cents per dollar of revenue in 1937.

In 1938 the railroad's taxes equalled the interest paid on their debt, were about the same as their net railway operating income and amounted to about $367 per employee.

NATIONAL RAILROAD POLICY

The management of this Company for many years has been endeavoring to aid in the development of a constructive national transportation policy. On September 20, 1938, the President of the United States appointed a committee of railroad labor and management to consider the transportation problem and recommend legislation. On December 23, the committee presented to the President a comprehensive report, including a survey of all transportation agencies, with particular reference to the competitive relationship between the various agencies and the extent of government subsidies to some of them. The committee's basic recommendation was that a definite national transportation policy of equalization be adopted which would provide a fair field for all and special favors for none, particularly with respect to regulation, taxation and subsidies.

STOCKHOLDERS

Capital stock of the Company at the end of the year was owned by 214,532 holders, a decrease of 1,097 compared with December 31, 1937. The average number of shares owned was 61.4.

The cooperation extended by the security holders, the public and the employes in getting people to travel and ship via The Pennsylvania Railroad is appreciated.

M. W. CLEMENT, *President*

THE PENNSYLVANIA RAILROAD

SHIP AND TRAVEL VIA PENNSYLVANIA

Stockholders can obtain copies of the Annual Report from J. Taney Willcox, Secretary, Broad Street Station Building, Philadelphia, Pa.

Gives you a superior feeling

● When you order Haig & Haig you're telling the world that only the best is good enough for you.

12 YEARS OLD 86.8 PROOF

HAIG & HAIG

"Pinch"

BLENDED SCOTS WHISKY

Don't be vague, say "Haig & Haig"

Somerset Importers, Ltd. • New York • Chicago • San Francisco

So—You're Catching **COLD**

Very few colds would develop into serious illness, if when we catch cold, we were wise enough to take proper care of ourselves the first day or two. At the first sign of a cold, take every precaution to prevent your cold getting deep seated. Get plenty of rest—watch your diet—avoid drafts and ***alkalize with Alka-Seltzer.***

Alka-Seltzer provides the modern, medicinal treatment most needed for relieving the discomforts of a cold. Its analgesic content quickly relieves that feverish, grippy feeling and at the same time its alkalizing agents help correct the excess acid condition which usually accompanies a cold. Take common sense precautions — and take Alka-Seltzer. It's the modern, pleasant way to relieve the discomforts of colds. All drug stores—30c and 60c pkgs.

Try it, too, for Headaches Upset Stomach

Alkalize with **Alka-Seltzer**

I'm an Early Bird!

We early birds know that rolling out of a warm bed isn't so bad if we can start our cars fast on cold mornings. And we can, thanks to the new Winter Sinclair H-C Gasoline—stepped up to contain 30% more of the quick-vaporizing fractions that start cold motors fast.

But fast starting isn't the only benefit you get when you use Winter H-C. Its 30% step-up also means: (✓) Less drain on the battery—(✓) Less dilution of your crankcase oil caused by frequent choking.

If you're an early bird, or leave your car standing in the cold at any time, be sure to try the new Winter Sinclair H-C Gasoline. Get a tankful from your nearby Sinclair Dealer today.

Stepped up 30% for winter

NEW WINTER SINCLAIR H-C GASOLINE

Tune in WBBM 9:30 Sunday nights "History in the Making"

Copyrighted 1939 by Sinclair Refining Company (Inc.)

Reg. U. S. Pat. Off.

HAROLD TEEN—A MIGHTY MAN IS HE

Chicago Daily Tribune
THE WORLD'S GREATEST NEWSPAPER

FOUNDED JUNE 10, 1847

ENTERED AS SECOND CLASS MATTER MAY 14, 1903, AT THE POSTOFFICE AT CHICAGO, ILL., UNDER ACT OF MARCH 3, 1879.

All unsolicited articles, manuscripts, letters and pictures sent to The Tribune are sent at the owner's risk, and The Tribune company expressly repudiates any liability or responsibility for their safe custody or return.

THURSDAY, FEBRUARY 23, 1939.

THE TRIBUNE OFFICES.
CHICAGO—TRIBUNE SQUARE.
TOKIO—IMPERIAL HOTEL.
LONDON—135 FLEET STREET.
PARIS—1 RUE SCRIBE.
BERLIN—HOTEL ESPLANADE.
MEXICO CITY—QUETZALCOATL PALACE.
PANAMA CITY—HOTEL CENTRAL.
RIGA—STETINES IELA 2.
MILWAUKEE—110 EAST WISCONSIN BUILDING.
NEW YORK—220 EAST 42D STREET.
DETROIT—5-265 GENERAL MOTORS BUILDING.
WASHINGTON—815 ALBEE BUILDING.
LOS ANGELES—SPRING AND FIRST STREET.
SPECIAL REPRESENTATION.
SAN FRANCISCO—820 KOHL BUILDING.

THE TRIBUNE'S PLATFORM FOR ILLINOIS AND CHICAGO

1. *End the Parole Business.*
2. *Build Deathproof Highways.*
3. *Make Chicago the First City in the World.*
4. *Faster Suburban Service.*
5. *Up to Date Local Transportation.*
6. *A Lake Front Airport.*
7. *A Motor Ferry to Michigan.*
8. *Cut Taxes in Half.*

THE PLANNED SOCIETY OF PRIVILEGE AND PLUNDER.

Mr. Roosevelt says that for a year and a half the public utility people have known that there was to be no further expansion of federally sponsored hydro-electric power development. They were, therefore, fully aware that they had no reason for holding back their expansions and investments. Mr. Wendell Wilkie, speaking for the southern utilities he has represented in a long struggle against federal expropriations, suggests that Mr. Roosevelt put that promise in writing.

The utilities have been one of the major lagging elements in American industry because they were selected in the beginning as the first victims of the federal communist program. They have had no reason until recently to believe that the power projects of the New Deal were not to be extended. Their belief was based upon the recommendations of Mr. Roosevelt that power authorities modeled on TVA be set up all over the country.

Within the last few months the New England states were forced to oppose federal flood control plans because they included a seizure of power development. The utility companies have had every reason to believe that the Socialists who run the federal government intended to take over the production of electric power.

Marriner Eccles, chairman of the federal reserve board, says that the economic affairs of the United States have become so confused that he is not sure how they can be straightened out. "Our government was set up on the basis of a different world from that in which we find ourselves today." The confusion is the work of confusion makers. The different world has the architects who want it.

Mediocre men whose records of achievement were blank until they seized political and economic power have become the stupid commissars of a planned society in the United States. It is not a new experience for the human race. It has always been a sad experience. The government in Washington which has made the confusion is composed of men who were failures in private life. They turned to politics as a relief from defeat. Only one has been associated with any contribution to national production or wealth and that is his greatest embarrassment, or should be if it is not. Henry Wallace had a hand in hi-bred corn which will produce more where he pays farmers to produce less.

Mr. Roosevelt was the ward of his father's estate. His sons make their living in activities where political influence counts—in insurance, radio, and the moving pictures. Mr. Hopkins was a social worker and is not quite certain whether or not he was a registered member of the Socialist party. Mr. Ickes was a briefless lawyer. Mr. Eccles was a small chain banker. Mr. Morgenthau was a gentleman farmer, much of the former and little of the latter. Mr. Roosevelt, Mr. Hopkins, and Mr. Ickes are the triumvirate who run not only the departmental government but the vast corporate state which has been set up outside the frame of normal government to carry on the planned society.

For assistants these gentlemen select Socialists, collectivists and communists such as Mr. Amlie for the interstate commerce commission, David Saposs for the labor board, Paul Sifton for the wages and hours board. Such men are not chosen haphazardly for place where government can do the greatest injury to business. The selection is as purposeful as John Lewis' choice of communists for C. I. O. management.

No one is much fooled any more. Mr. Eccles says that after five years in Washington he is "not hopeful about a solution." The confusion is intended to destroy hope that there is a solution within democratic government. By New Deal logic, therefore, democratic government must go. The planned society must take its place. The Russian planned society pretended several times when it was about to be wrecked to make its truce with private enterprise. Lenin's new economic policy was a retreat in the face of defeat. The private enterprisers were enticed both by Lenin and Stalin to put forth their efforts under protection only to be liquidated again.

The combination of political and economic power is always used to destroy production for the benefit of politicians. When the Stalinites had killed their opponents and appropriated the dictatorship of the proletariat for their own purposes they took over the best palaces, procured themselves the best cars, opened champagne and caviar, and sent out for the prima donnas and the best looking dancers.

Men always seek to become rulers for their own pleasure and profit. Such are their uses of government. That is why Americans have never wanted much of them or of it.

THE WORKS PROGRESS RACKET.

Grant Wood, who has gained some public note by painting American Gothic and other malicious cartoons, proposes to paint an alleged portrait of Washington as a boy and is reported to have said "it has to be smug."

If it has to be smug it is only because Wood is smug. His cartoon, if we may judge by his other productions, will not be an interpretation of the boy Washington, but of Wood. Little is known of Washington's boyhood but there is nothing in the boy who became Washington to suggest to any but a mind like Wood's that he could have been smug.

But the remark is characteristic not only of Wood but of the general attitude of other beneficiaries of the art division of the Works Progress administration which needs a thorough cleaning up. It is supposed to foster American art, but its conception of its duty has been well expressed by the Baltimore Evening Sun when it congratulated Maryland at not yet having had imposed upon it any mural paintings of Lenin at Valley Forge or Stalin crossing the Delaware.

The New Deal in art as in other manifestations of parasitic activity infesting structures which the men and women of the past built with brawn and brains and sacrifice cherishes a low opinion of them and the quaint idea that truth and beauty waited for their own coming. The future will view their illusion with contempt. It is a strange perversion of American life and happily confined to a handful, momentarily privileged. The rise of men like Wood, and of the literary gents whose pleasure it is to belittle great men, pretending to correct our memories out of their shallow thought and twisted tempers, makes a chapter of American history which will puzzle and humiliate the American people when sanity and right thinking have returned.

REPUBLICANS IN DEMOCRATIC PRIMARIES.

If a Republican votes in the Democratic primaries next Tuesday he will lose his Republican affiliation for nearly two years. He will be free to vote as he pleases, of course, in the elections, but he will be a Democrat for purposes of nominations and party organization.

A Republican who goes into the Democratic primaries to vote for either Kelly or Courtney counts himself out of his own party for 1940 when delegates are chosen to the national convention and when the party makes the decisions which will be of such consequence to it and to the country.

Republicans who went into the Democratic primaries last year, beguiled there by spurious appeals to their civic spirit and allowed to make the switch by tricky interpretation of the law, lost their party affiliation. The legislature restored it to them this year. They were given back what they had thrown away. If they again leave their party they will be Democrats for the next twenty-three months. They will be deserting to the New Deal under fire.

BAND VS. ORCHESTRA.

A bill in the Indiana legislature provides for a tax of not more than two mills on music in incorporated towns; but before our readers dismiss the matter as merely another tax let us proceed to another provision of this latest example of legislative enterprise. It provides that when a town luxuriates in both a band and an orchestra the band shall have preference.

What is the significance of this preference? Has musical culture in Indiana reached so high a plane that orchestral music, associated hitherto with the highbrow taste, is preferred to the military march, the blare of the trumpet, and the thrill of the drums? Have the Hoosiers so gone Bach, Beethoven, and Brahms that there must be a law agin them?

Boston should note this portent. We know that in our generation the symphony orchestra has spread over the land till every city with pretensions to culture must possess one and the national broadcasts feature symphony concerts as the bright star of their weekly programs. But has this wave of musical sophistication swept the small towns and drowned the village band, pride of our forbears?

In the old world the tide seems to be the other way. The martial tramp of peoples goose-stepping before their dictators cannot do without the band. What has the mood of Europe to do with the symphony, the tone poem, the concerto, with the suave rhythms of the violins, the liquid voices of the woodwinds? These belong to a life that is not of the barracks or the battlefield, a life flourishing in Indiana and the wide spaces where yesterday the trapper and the red man held sway, and where they still hold sway in the imagination of Long Island and Back Bay.

These are inspiring reflections for the American amidst prophecies of the imminent fall of civilization, and we are loath to add a footnote to our heartening report. But it must be recorded that the author of this Indiana measure has been moved by the fear that a swing orchestra might compete too successfully with the band for a share of the funds available, an unhappy possibility foreshadowed by the fact that radio station broadcasts of orchestra concerts far outnumber band broadcasts.

Nevertheless, we learn that music, heavenly maid, reigns in Indiana and no doubt throughout our land. She may swing to conquer, but an orchestra is an orchestra and a band is a band. May they both flourish.

Editorial of the Day

ONE-EYED WITHOUT KNOWING IT.

[Des Moines Register.]

Are you one-eyed without knowing it? Hold a finger out at arm's length. Line it up with some fixed object across the room. Then with your other hand block off first one eye, then the other, noting each time what happens to the line-up of finger and fixed object.

If the finger is
HERE
when seen with both eyes,
HERE
when seen with the right eye,
and— HERE
when seen with the left eye, you're all right.

But if the finger seen by both eyes at once is
HERE or HERE
or close to either, then you are right- or left-eyed, as the case may be. That is, you depend almost completely upon your right or your left eye for locating objects at any distance.

This is important if you drive.

As City Trafic Engineer Stedman pointed out, 20 per cent of all motorists involved in fatal accidents during a period chosen for study had one-eyed vision. In every case the accident took place on the side of the lazy eye. And not one of the drivers realized they were not seeing out of that eye!

Stedman estimates that from 20 to 40 per cent of all motorists are affected by this weakness.

Know your limitations and allow for them. Here they are, as Stedman outlines them:

Left-eyed people have difficulty seeing things on the right hand edge of the field of vision—pedestrians, road signs, trafic signals, the edge of the road itself, cars coming from the right at intersections. It is hard for them to judge correctly in keeping to the right of the road and in passing.

Right-eyed people have trouble with left turns and left hand intersections, pedestrians at the left, rear vision mirrors to the left.

If you fall in one or the other of these classes, take it easy. And don't forget you have muscles in both your eyes and your neck.

A LINE O' TYPE OR TWO

How to the Line, let the quips fall where they may. Reg. U.S. Pat. Office

CLICKS OF A CANDID CAMERA.

The 50,000 New Yorkers who tried to break up a "bund" meeting would have howled to high heaven, appealed to the bill of rights, called in the Civil Liberties lawyers, and petitioned the White House, crying the while, "Is this America?" if one person had tried to break up a communist meeting.

* * *

That banquet of the Friends of Escoffier reminded us of the setting for the Nero Wolfe murder mystery tale, "Too Many Cooks." . . . The next day we met five well known men about town, great complainers about the cooking at their clubs, who announced, while ruining their appetites with cocktails, that they had never heard of Escoffier.

* * *

Six months after we assumed the solemn duties of editing this column, we are still being asked, "Don't you miss the dear old drama?" When we fail to break into tears, they look puzzled.

* * *

First sign of spring: A postcard, commenting upon the Cubs' departure to training camp by asking with a heavy American league sneer, "What for?"

WINTER DANCER.

The snow is a dancer dressed in white
Swinging her flowing veil in the
Swift eddying of her body.

She is a nymph dancing through forest aisles
Treading lightly on Spring blossoms.

She is a beautiful woman, cold and chaste
As marble, and people call her heartless,
But under her white vestments the pulse
Of Summer beats and beneath her ermine
Counterpane the Spring flowers are sleeping.

Frank Earl Herrick.

Try This on Your Dudelsack.

Now that the longest German words have been exhausted, how about the *shortest* German words appearing in a sentence that is authentic?

In the late '70s there lived in Bavaria under the reign of King Ludwig a churchman who was given to keen study of languages, and one day when marrying a couple, he said:

"Oh du da, die du den da, oh du da, der du die da heiraten willst."

If you consider that in German the pronouns are masculine, feminine, and neuter, then you get the comical aspect. In explanation: *da* means here. Addressing the bride, he said: "Oh thou here, who thou him here wouldst wed." To him: "Oh thou here, who thou her here wouldst wed."

C. O. R.

A Cryptogram Bites the Dust.

Katherine Keeler, who can read cryptograms faster than Sherlock Holmes, gets the Line's citation of honor for deciphering an uncanny arrangement of letters that came to us from Milwaukee. Step forward, Katherine, and receive the title of First Lady Decoder in the United Kingdom of Linemasteria. If the tracing of plagiarism is included in your professional activities, the Wake of the News has a few cases that require attention.

FOR A TOMB IN THE VATICAN.

PIUS XI., GREAT VOICE OF PEACE
1857—1939

BISHOP OF ROME,
PATRIARCH OF THE WEST,
VICAR OF CHRIST ON EARTH,
260TH HEIR OF ST. PETER,
PRINCE OF THE APOSTLES.

SCHOLAR CALLED TO ASSUME THE TIARA
DURING THE UNIVERSAL DISORDERS
FOLLOWING THE WORLD WAR.
RECONSTRUCTOR OF THE SOCIAL ORDER,
EXEMPLAR OF AMITY AMONG NATIONS,
CRUSADER AGAINST AUTOCRACY,
POWERFUL ADVOCATE OF HUMAN RIGHTS,
GUARDIAN OF THE FAMILY,
CLARION PREACHER OF SOCIAL JUSTICE,
FOE OF PAGANISM,
FEARLESS DEFENDER OF THE PERSECUTED
RACE OF THE GALILEAN.
BEACON OF MORAL GRANDEUR WHO
ILLUMINED
THE PATHWAY OF THE WEARY OF HEART.

CANONIZER OF THERESE OF CARMEL.
HOLY FATHER OF HALLOWED FAITH.
FIRST TO EMPLOY RADIO
TO REACH HIS UTMOST CHILDREN.

ACHILLE RATTI
SUPREME PONTIFF FOR SEVENTEEN YEARS,
BORN SON OF A WEAVER,
TEACHER AFTER ORDINATION,
CLOISTERED 30 CONTEMPLATIVE YEARS
IN THE AMBROSIAN AND VATICAN
LIBRARIES,
THEN COURAGEOUS APOSTOLIC DIPLOMAT.
NOT OF EPISCOPAL CONSECRATION
UNTIL THE AGE OF SIXTY-TWO.

BELOVED SHEPHERD, WHOSE SOLICITUDE
EXTENDED BEYOND HIS OWN FLOCK,
REST IN PEACE.

Alfred Jones.

Mystery of an Actor's Bracelet.

In the possession of a friend of mine is an old bracelet, the history of which you may know.

The bracelet was found over forty years ago in front of a loop theater. It is formed of a set of medallions. The center one bears the impression of an actor with a thin, straight nose; he appears to be in his middle forties. On one side is a smaller medallion [Rip Van Winkle] and on the other side is a dog's head, labeled, "My dog, Schneider." The end medallions bear twin violins, and those in between are inscribed, in the following order: Caleb Plummer, Salem Scudder, Asa Trenchard, Bob Acres, Rip Van Winkle, Newman Noggs [this one upside down], Dr. Ollapod, and Dr. Pangloss. What, if anything, do you know about this?

Inez Campbell.

[Note by Linemaster: Any one who picked up that bracelet forty years ago should have known that it had Joseph Jefferson written all over it. The only point in doubt is: Did he wear it himself, which is unlikely, or did he give it to a woman friend or member of his family? It sounds like a gift to an actress in one of his companies.]

Message to "Morgan," author of the verses, "One With Nature": We could send you some fan mail if we had your full name and address. Don't be as elusive as the bird woman in "Green Mansions."

CHARLES COLLINS.

How to Keep Well By Dr. Irving S. Cutter

HEALTH is WEALTH

To the limit of space, questions pertaining to hygiene and prevention of disease will be answered in his column. Personal replies will be made to inquiries, under proper limitations, when return stamped envelope is inclosed. Dr. Cutter will not make diagnoses or prescribe for individual disease.

[Copyright: 1939: By The Chicago Tribune-N. Y. News Syndicate, Inc.]

DIABETICS CAN RECOGNIZE DANGER SIGNALS.

MOST of our diabetic friends—thanks to the beneficent role of insulin—are carrying on efficiently. We not only are learning more about how to employ this hormone, and thus control the blood sugar, but how to regulate the diet and the degree of activity.

The most significant situation which every sufferer must learn to watch for is that which leads to unconsciousness—coma. It means that the disease is out of hand—at least temporarily. With the exercise of some foresight, no single episode of this sort need be anticipated—much less tolerated. There was a time—before we had insulin—when oncoming symptoms of drowsiness, leading to complete collapse, were frequent. But today we look upon an attack as an incident that can be avoided in most instances.

The commonest cause is overeating—taking more food than the regimen allows. A piece of cake of which the victim is overly fond may be just too much. Again, the quantity of insulin prescribed may not be adequate or the patient may have omitted a dose. In addition, an infection, such as a severe influenza attended with a fever, is nearly always followed by an acute flare-up of the malady. In such circumstances the relationship between insulin and the sugar level in the blood must be observed ever so critically.

If coma is on the way, there will be a general feeling of weakness, excessive thirst, perhaps nausea and vomiting—even abdominal pain. Unless something is done promptly, a peculiar fruity, sweetish odor of the breath will be detected. While the onset may be sudden, it usually requires several hours for the signs to reach a climax. Safety depends not only upon an understanding but a recognition of the danger signals.

A full blown case may be identified easily, although sometimes the condition may be mistaken for apoplexy. Breathing is long and deep and the skin and all mucous surfaces appear dry. The temperature is below normal, the extremities cold to the touch, and the skin of the feet mottled with bluish looking patches. Sometimes vomiting is severe. A rapid test of the blood sugar generally will point to the trouble, as the percentage will be excessive. The entire matter presents a real emergency and treatment should be carried out in a hospital, if available, as a fight for life is on.

As a rule, the doctor will order a sizable dose of insulin, which may be repeated at half-hour intervals or until a favorable reaction results. As the constituents of the urine change for the better, the amount may be reduced somewhat. Next in importance is fluid and the best form is a dilute salt solution, of which several quarts may be administered beneath the skin or directly into the circulation. As soon as the patient can swallow, salt water may be given by mouth. Finally, washing the stomach is always helpful.

The other emergency which the diabetic must guard against is that which comes from a larger portion of insulin than may be needed at the moment. The same effect is produced by eating too little. Nearly every person who is taking the drug can interpret the symptoms accurately, which include nervous tremors, sweating, double vision, some unsteadiness of gait, and difficulties with speech. Now and then unconsciousness will supervene. The remedy, of course, is food and that which can be assimilated quickly is highly desirable. Thus orange juice, ginger ale, a few lumps of sugar, or a few pieces of candy are demanded. If unconsciousness actually has come on, glucose may be injected into a vein.

Now both these states are for the most part easily controlable. Without becoming unduly apprehensive, the afflicted individual can analyze every manifestation and catalog it promptly. Although much of this discussion has been imparted by the physician in charge, it is well to repeat the warnings again and again as—despite proper instruction—some will develop coma or insulin shock.

ST. VITUS' DANCE.

G. W. S. writes: Can St. Vitus' dance affect an adult?

REPLY.

There is a type of chorea [Huntington's] which runs in families. It begins, as a rule, between the ages of 30 and 40. Sydenham's chorea, or St. Vitus' dance, usually occurs between the ages of 5 and 15; more often in girls.

UNUSUAL.

Mrs. C. writes: Is it possible for a child who has been inoculated against whooping cough to contract the disease a year later?

REPLY.

Experience with fully vaccinated children has been most favorable. Such an occurrence would be unusual.

PYORRHEA.

H. writes: Does bleeding always accompany pyorrhea?

REPLY.

Usually when irritated, as from brushing, diseased gums [pyorrhea] will bleed. Scurvy [too little vitamin C] and poisoning from certain metals may also be responsible.

THEY CAN'T COME BACK.

P. O. writes: I have been working in a very damp subcellar with no ventilation. I just had my tonsils removed.

1. Would continuing to work here cause my tonsils to return?

2. Under what conditions does tonsillitis return?

REPLY.

1. No.

2. If the structures have been removed completely neither tonsils nor tonsillitis can return. Tonsil tags may be a source of chronic inflammation. Some throat irritation such as pharyngitis may appear whenever resistance drops and infection finds its way into the area.

FROM ACROSS THE SEA

[Chicago Tribune Press Service.]

LONDON.—Any Italian share in control in the Suez canal administration would be used as a lever for further penetration of Africa, political observers here believe.

Opponents of any appeasement on this score ask what America would do if a foreign country whose ships use the Panama canal demanded a share in its control.

They remark that the United States "very wisely took care that no other power had a hand in the construction, and she secured territorial sovereignty of the canal by rather high-handed means."

Those who are against Italy's claims assert that she has no right to demand partial control, because the Suez canal is a private enterprise.

Its actual name is La Compagnie Universelle du Canal Maritime de Suez, an Egyptian corporation with headquarters in Paris. It was authorized in 1856 and confirmed ten years later with a capital of $40,000,000.

The British government in 1875 acquired 176,062 shares for $20,000,000, which today are worth more than $227,000,000. The French government controls the largest block of stock, and contributed the greatest share in the building of the canal.

By the convention of 1888, the company's franchise of ownership was fixed to 1968. A later attemp to extend it to the year 2008 aroused such antagonism in Egypt that the original expiration time was maintained.

After 1968, the canal will become the property of the Egyptian government. Mussolini's clamors are interpreted as being pointed to the time, 29 years hence, when the Suez will be the property of a government which today is torn by internal strife.

In the convention of 1888 it was agreed that the canal was exempt from naval blockade and that vessels of all nations should be permitted to use it in peace or war, a condition which Italy found extremely hospitable during the Ethiopian conquest despite the fact that British sanctions [penalties] were in effect under the league of nations.

Forty-seven per cent of the tonnage passing through the Suez flies the British flag. Italy ranks second with 16 per cent. German, Dutch, French and Norwegian craft follow in that order. The United States is tenth. Its ships represent only one and one-half per cent of the total tonnage using the canal.

The board of directors of the canal consists of 32 members, 19 of whom represent France and ten represent Britain. Italy is not represented.

Egypt is agitated over the Italian demands, and has responded by speeding up the reorganization of her army. The recently signed Anglo-Egyptian treaty recognizes the strategic, commercial, and military importance of the canal to Great Britain, and permits the retention of an armed British force in the environs.

The Italians counter that it is strategic to them as well, and that it should become a public utility, directed by an international authority.

Many Britons feel that any such action would be interpreted by the Egyptians as an attempt to deprive her of her inheritance in 1968, and it would severely damage the relatively cordial relations that now exist between Britain and Egypt.

FRIEND OF THE PEOPLE

Letters to this department must be signed with names and addresses of writers.

COLLECTION ON NOTE.

Milwaukee, Wis., Feb. 10. — [Legal Friend of the People.]—I have a note from a corporation, signed by two officers, reading [1] on or before three years after date. I hold this note a year now and [2] they have not paid any interest.

3. Can I garnishee on their accounts [that is, the accounts receivable]?

4. Can I collect the note by garnishee or [5] do I have to wait until the three years are up?

6. Can I add the expense of collecting on the note? This is in Wisconsin.

7. How long is a real estate mortgage good? Interest is paid to date. Heard a mortgage is good for twenty years, then it must be renewed.

8. Is this true? This is also in Wisconsin.

M. S.

1. This wording, although ambiguous on its face, has a settled legal construction, meaning that the option is with the debtor rather than with the creditor. In other words, the debtor can prepay, but the creditor has no right to insist on prepayment.

2. We assume that the instrument contains no wording authorizing acceleration of the payment date for such interest default.

3. Yes, after taking judgment for the interest due.

4. See 3.

5. Yes, as to the principal, unless the instrument contains acceleration wording.

6. He cannot collect attorney's fees unless the instrument so provides.

7. See 8.

8. Yes.

TRIBUNE LAW DEPARTMENT.

ESTATE ASSETS.

Joliet, Ill., Feb. 16.—[Legal Friend of the People.]—1. A person died, leaving an estate and a will stating just debts be paid. Has the executrix the right to spend money making improvements, etc., before payment of debts?

2. Would executrix be liable for such expenditures?

3. Two and one-half years after death of maker of will executrix filed claim for $1,000 for staying with mother [who was maker of will]. Is that legal?

4. What would executrix be allowed for settling estate?

5. Executrix has spent money for personal use from receipts of estate. Is that legal?

6. Will divides a farm equally among nine heirs. None of the heirs know anything about the real conditions, as most live at a great distance. Should executrix make a report to them?

7. Will specifies that any heir contesting said will will lose his share. Would filing partition proceedings and an accounting constitute an effort to break will?

J. S.

1. In general, no.

2. Yes, as far as the bare facts stated are concerned.

3. Depends upon whether the year for filing claims had elapsed after the filing of probate.

4. The Illinois statute says not over 6 per cent of the personal property.

5. No.

6. Her obligation is to report to the court rather than to the heirs.

7. We would say no, on the facts that are before us, but presumably you would employ an attorney for such proceedings, and the attorney so employed will be in a better position to construe the will than we are.

TRIBUNE LAW DEPARTMENT.

THE AMBASSADORS

[Kladderadatsch, Berlin.]

"The Musical Clowns, Bullitt and Kennedy [Roosevelt company], in their shattering war dance, 'The German Danger.'"

VOICE OF THE PEOPLE

Writers should confine themselves to 200 or 300 words. Give full names and addresses. No manuscripts can be returned. Address Voice of the People, The Tribune.

PLACING THE BLAME.

Champaign, Ill., Feb. 20.—Last year the daily paper published by the students at the University of Illinois maintained a vice campaign of amazing vigor. Hardly a day passed for two or three months that did not see some further exposure of the rotten conditions existing in the city's vice area. These articles carried innumerable pleas directed to the city administration for action. And of what avail? When the pressure became unbearable a few arrests would be made and releases granted on bonds of $5 and $10, which were always forfeited, and the cases dropped.

Why should a public official listen to the students' cry for the removal of vice rings? They have no votes. The townspeople showed no particular sympathy toward the student campaign, so the city administration could afford to let it wear itself out without making any effort to rid the city of the cancer. About the only result the campaign had was to draw the attention of Chicago newspapers to the fact that vice flourished in the same town that the University of Illinois was in.

Is it any wonder that the student body feels aggrieved when the conditions exist in spite of and not on account of the students? We're no different from any other state college students. The very great majority of us simply ignore entirely the existence of the thing which we have unsuccessfully tried to remove. Geographically the red light district is a mile from the campus; by any other method of measuring the two are incapable of even being mentioned together.

J. VAN GORKOM.

FIGHTING COCKS.

Chicago, Feb. 20.—Thanks to the humanity of our lawmakers, cockfighting is illegal, and more power to THE TRIBUNE and Guy Murchie Jr. for exposing those who are guilty of having any part in such barbarous practices. May the offenders be turned over to the authorities and punished, as the poor chickens were whose suffering and death brought them so much pleasure. Is there not enough suffering and destruction among both animals and humans without prearranging matches between fighting cocks and affixing steel blades to their already cruel spurs so they might cut each other to pieces for the entertainment of people who must surely be more beast than human?

Show me an individual who is willing and anxious for any living creature to maim, cripple or kill itself for his amusement and I will show you a selfish, inconsiderate, animated object without feeling or soul. May we look to body building and spiritually uplifting, competitive sport for entertainment and not to the mutilation and death of dumb animals.

MRS. DUNCAN E. PEDIGO.

PUBLICITY FOR RELIEF.

Michigan City, Ind., Feb. 20.—I recommend that the New Dealers vote an ordinance to post in full view in every town hall, schoolhouse, railroad station, and church the names of persons receiving relief payments and the amount of money they receive. Thereby the taxpayers could constantly check up the situation and know why certain persons were even on relief and why they refused to accept jobs.

WAYNE G. BARROWS.

AGAIN AND AGAIN.

Aurora, Ill., Feb. 20.—Repeat on the front page of THE TRIBUNE every Sunday morning until after the next presidential election Mr. McCutcheon's cartoon, "The Three Phases of War," and save the United States.

C. F. A.

LENIN'S MONEY THEORY.

Alpena, Mich., Feb. 14.—The first thing Lenin did after he took over the helm of the Russian government from Kerensky was to chase private money changers out of the temple and introduce legislation which vested power to regulate money values in the central government.

What makes Father Coughlin's position in his fight against communistic doctrine unique is the fact that in one breath he condemns these old world maladies, and in the next maintains that the power to regulate money values should be vested in the central government. He champions a Marxian money system under the hallucination he is driving private money changers out of the Lord's temple.

NORBERT VICTOR DAY.

FOREIGN POLICY.

Albion, Ill., Feb. 17.—I think there has been no bitterer critic of 75 per cent of the New Deal policies than the writer, but stand by our President when he is right, which I sincerely believe he is on the foreign situation.

You belittle the idea of Hitler, Mussolini, and Japan attacking us as outlaw and aggressor nations. We can never tell who will be next. Ethiopia, Spain, Austria, China, and the attempted assassination of President Varges of Brazil bear witness, to my mind, of the danger.

England and France are now standing between us and danger, and if they succumb our first line of defense will surely have crumbled.

B. S. GAWTHORP.

THE MURDERER IN THE KREMLIN.

Chicago, Feb. 19. — Your Sunday editorial, "The Murderer in the Kremlin," should be broadcast throughout the United States.

The Russian intrigue in Washington is so fantastic that the average American citizen simply labels it all as fairy tales.

Our ambassador to France, Mr. Bullitt, whose marriage to the widow of John Reid—American bolshevik hero buried in the Kremlin—linked him so closely to soviet activities and sympathies, is probably the most incredible figure in it all.

But who can be sure that fairy tales may not come true?

ANXIOUS.

AND SO DID MANY OTHER CORRESPONDENTS.

Chicago, Feb. 19.—Let me hasten to assure Mr. Cliffe Strong before he takes any drastic measures that neither his eyesight nor sanity is impaired. I, too, saw the rainbow in the western sky about 4 o'clock on the rainless day of Jan. 27 as I drove north on Cicero avenue past the airport.

FLORENCE WUNDERLICH.

Test Your Facts

Below each of the following questions are listed three answers. Make your choice, turn to page 28 in the Want Ad section for the correct answers, and mark your score:

1. If you were choosing an opera in order to hear the duet, "Home to Our Mountains," what would it be?
[a] "The Barber of Seville"; [b] "Il Trovatore"; [c] "Martha."

2. Into what sea does the Volga river empty?
[a] Caspian sea; [b] Black sea; [c] Ægean sea.

3. What number of Presidents of the United States have been of English ancestry?
[a] Eighteen; [b] twenty; [c] ten.

4. What baseball position did Joe Tinker play?
[a] Shortstop; [b] first base; [c] second base.

"THE ANTI-MARX BROTHERS"

[London Tribune.]

FLORIDA BATTLES DICTATORSHIP ON PRICE INCREASES

State Board Insisting on Boost in Milk.

BY WALTER TROHAN.
[Chicago Tribune Press Service.]

Miami, Fla., Feb. 22.—[Special.]—The citizens of Florida are mobilizing to throw off the yoke of a dictatorship by all-powerful state boards patterned after that in Europe.

The attack is being carried on against the state milk board, which is attempting to boost the price of milk over the strenuous objection of the majority of dairymen and all milk producers. The board will cease to exist this June until given an additional grant of life by the legislature.

Farmers and dairymen are leading the campaign to kill the board so that higher prices will not be forced upon the citizens of the state and visitors during the height of the Florida season. Business men and housewives are organizing behind the producers and handlers.

Chairman Insists on Boost.

Equally determined to boost milk prices is Mrs. J. D. Alderman, chairman of the milk board, whose chief qualification for office is her relationship to Gov. Fred P. Cone of Florida. She is a cousin of the governor. Mrs. Alderman, who lives in Jacksonville, has told the opposition to "sit down and shut up, I'm running this show."

Her opponents have failed to heed this command and have become more vociferous in the fight to guard their economic lives and liberties and maintain their constitutional rights against what they call Fascist domination.

Although the fight is being concentrated on the milk board, it also is being waged against similar boards with life and death powers over other industries—notably cleaning and dyeing, barbering, and eggs. There is also a citrus price fixing board, but it is not under attack.

Three Cleaners in Jail.

Three Miami cleaners are serving 30 days in jail at Tallahassee for their refusal to submit to the industry's board price scale. For their revolt against the 75 cent price for cleaning they were given contempt of court sentences by the State Supreme court. The case is now on appeal to the United States Circuit Court of Appeals.

The milk price board was created in 1933, reportedly through the efforts of three of the leading dairies in Miami to gouge more pennies out of tourists and at the same time residents of Miami during the best paying days of the year here. The price raising move did not get under way, however, until last November.

At that time Mrs. Alderman served notice that the price would go up from Dec. 1 through April 30 from 16 to 18 cents a quart. Fourteen of seventeen producers protested against the boost and ten of thirteen dairies announced they would revolt against any such increase in the price of milk. Dairies said they could make a profit selling at 12 cents a quart.

Forced to Hold Hearings.

The storm of protest was so great that the board was forced to hold public hearings on the price boost. Housewives and business men joined producers and distributors in the cry against the increase. The public hearings became riotous when Mrs. Alderman refused to let her opponents have their say.

In one tumultuous meeting Mrs. Alderman screamed: "Shut up and sit down" at G. T. Rucks, milk producer spokesman, who demanded that he be given the floor to present the case against price fixing.

In the battle of words Mrs. Alderman in exasperation shouted that the whole milk business was in the hands of racketeers and the price of milk ought to be lowered to 13 cents a quart instead of being raised to 18.

A day later she took back her hasty statement and announced that the price boost would be delayed until a factual study could be made by the board. The factual study has been under way for two months and while Mrs. Alderman is insistent that the price should be boosted she is at present more interested in raising $25,000 from the legislature for the committee and in obtaining a two year extension of its life.

Consumption Falls Off.

During the fight the milk market slumped far below the average as housewives made themselves felt by doing without the liquid. When the board announced the price boost delay the sale of milk in January went up to 433,085 gallons, or 63,847 above the December level.

To support their contention that milk can be sold at a profit at 12 cents a quart, the majority dairymen are selling milk at their plants at 50 cents a gallon. Most local residents and restaurants are making purchases directly at the dairies.

Miami is near the top of the list in what its citizenry is paying for milk. While the pocketbook benefit is a consideration in the war against the board, according to W. H. Green, president of the Producer Dairymen's association, the more important consideration is whether Florida shall have a dictator or a free government.

"Czarism, Fascism, Nazlism, communism or whatever you call it, must not and shall not govern an industry so vital to the lives of all, particularly the future generations of the nation," he said. "The issue is free government and we mean to win."

And winning, the dairymen declare, can only come through the abolition of the totalitarian milk board.

Makes Legion Plans

[TRIBUNE Photo.]

Mrs. James Morris, national president of American Legion auxiliary, at Stevens hotel yesterday.

Mrs. James Morris of Bismarck, N. D., national president of the American Legion auxiliary, conferred in the Stevens hotel yesterday with local officials on plans for the auxiliary's part in the next convention of the American Legion. It will be held here in September.

Mrs. Morris met with Mrs. Melville Mucklestone of Chicago, former national president of the auxiliary and the auxiliary convention chairman, and Mrs. A. A. Pantelis of Highland Park, a vice president of the American Legion 1939 Convention corporation.

Thousands of auxiliary members from throughout the country are expected to attend the twenty-first annual Legion convention.

LAW FIXING MILK PRICES UPSET BY NEW YORK COURT

State Suits Against Four Dairies Are Dismissed.

Albany, N. Y., Feb. 22.—[Special.]—The state milk marketing law—under which the state commissioner of agriculture is authorized to fix minimum prices to be paid to farmers for milk delivered in any marketing area in the state—was declared unconstitutional today by Supreme Court Justice Francis Bergan.

Justice Bergan dismissed suits instituted by Commissioner Holton V. Noyes against four dairies operating in the Buffalo marketing area, which allegedly violated the order establishing the area.

Producers supplying milk to the New York City area also operate under provisions of the law. Out-of-state producers supplying New York City operate under the terms of a federal milk marketing order similar to the state order.

Illegal Delegation of Power.

Justice Bergman ruled that the 1937 law—providing the machinery by which 75 per cent of the producers supplying a given marketing district could enact a minimum price order formulated by the agriculture commissioner—is invalid as a "naked delegation of power" by the legislature, to the commissioner, to fix prices.

The opinion explained that the legislature had not expressly determined that fixing of minimum prices to producers of milk was a "solution for the evils found to exist within the dairy industry."

The opinion also assailed the provision for an equalization fund, administered by the commissioner, to equalize payments to all producers in the marketing area.

SEEK SAME LAW HERE.

Proposals have been made frequently that Illinois adopt a state milk control act based on the one held unconstitutional yesterday by a justice of the New York Supreme court.

On Jan. 30 members of the Illinois Milk Producers' association discussed the draft of such a bill and announced their intention of presenting it in the legislature. In general a commission of five would be empowered to set minimum prices to be paid producers, to license dealers, and fix arbitrary prices to consumers.

Not all farmers approve the plan. All consumers are opposed to such a law. The latter group has pointed out that Chicagoans have grade A milk delivered to their homes at 12 cents a quart. In New York City, under joint federal and state price fixing, grade A milk costs 16¾ cents a quart and grade B, which is lower than the Chicago standard, costs 13¾ cents a quart. Most New Yorkers get grade B.

Wife Sues Clergyman Sent to Prison on Morals Charge

Mount Vernon, Ill., Feb. 22.—(AP)—The Rev. J. K. Aichele, serving a one to twenty year sentence in the penitentiary for immoral conduct with a ward in the Hudelson Orphans' home in Centralia, today was sued for divorce. His wife offered his conviction of a felony as grounds for divorce. The Baptist clergyman, superintendent of the orphanage, pleaded guilty at Salem on Jan. 11, 1938, and entered the penitentiary at Menard the next day.

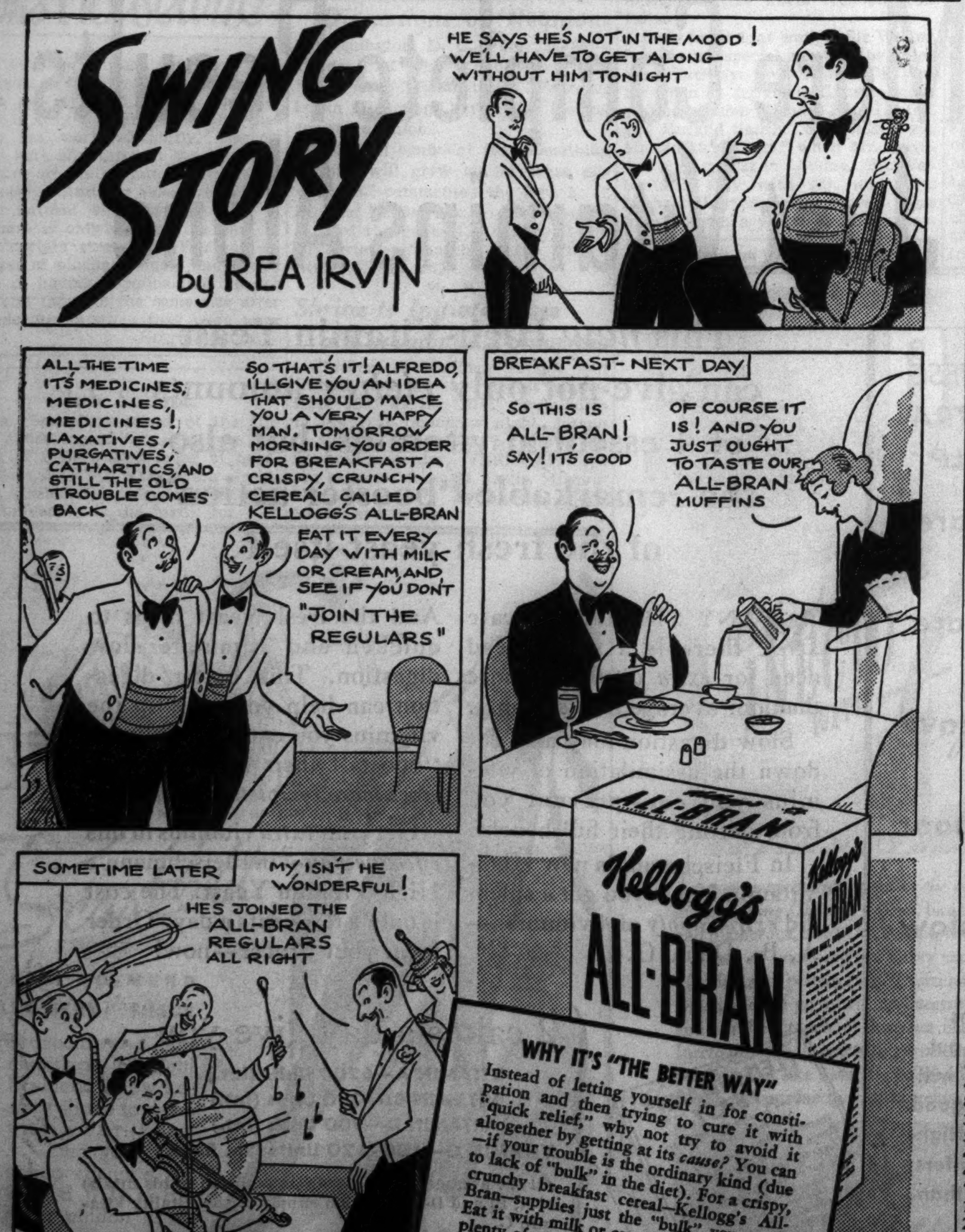

The Safety Sensation of 1939!

THE NEW Firestone CHAMPION

The Only Tire Made with the NEW SAFETY-LOCK CORD BODY and NEW GEAR-GRIP TREAD...

NEVER before in our experience has a tire met with such instant and unanimous approval as the new Firestone Champion Tire. It's the Safety Sensation of 1939! Our customers have started a word-of-mouth campaign that is making this the biggest selling tire we've ever had. Already we are reordering to meet the demand.

The marvelous gripping power of this amazing new tire, so dramatically demonstrated in actual use has swept it to amazing heights of popularity. Motor car manufacturers have been so impressed by its superior performance that they have adopted it for their 1939 models.

Why? Because the Firestone Champion Tire is an entirely new achievement in safety engineering.

Stronger Cord Body. The new Firestone Champion Tire is built by an entirely new method in which each and every component part of the tire is locked and interlocked into a super-safe, inseparable unit of amazing strength. This is accomplished first, by the use of a completely new type of tire cord called "Safety-Lock," in which the cotton fibers are more compactly interwoven to assure cooler running and provide greater strength. Then, the fibers in each individual cord, the cords in each ply and the plies themselves, are all securely *locked together* by a new and advanced Firestone process of Gum-Dipping which provides amazingly greater strength. And greater strength means greater safety.

More Non-Skid Mileage. The new Safety-Lock cord construction provides the extra strength needed for the use of the new, thicker, tougher, deeper Firestone Gear-Grip tread which delivers remarkably longer non-skid mileage. This sensational new tread is called "Gear-Grip" because of its unique design — it has more than 3,000 sharp-edged angles which grip the road with a sure-footed hold to protect against skidding and assure a safe stop.

Wherever you travel, you need this extra non-skid safety and blowout protection and you need it NOW! Drive in today and equip your car with a new set of Firestone Champion Tires — *the only tires made that are safety-proved on the speedway for your protection on the highway.*

LOUIS MEYER
Only Three-Time Winner Annual Indianapolis 500-Mile Race
Champion race drivers, whose lives and chances of victory depend on tire safety, *know* tire construction and that is why they select and buy Firestone Tires for their racing cars.

Listen to The Voice of Firestone with Richard Crooks, Margaret Speaks and Alfred Wallenstein, Monday evenings over Nationwide N. B. C. Red Network.

Listen to The Firestone Voice of the Farm—Everett Mitchell interviews a Champion Farmer each week during noon hour. See local paper for station and time.

Firestone LIFE PROTECTOR
the Tire within a Tire
This amazing new Firestone engineering development makes a blowout as harmless as a slow leak.

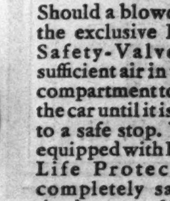

Should a blowout occur the exclusive Firestone Safety-Valve holds sufficient air in the inner compartment to support the car until it is brought to a safe stop. Your car equipped with Firestone Life Protectors is completely safe from the dangers of blowout.

Firestone CHAMPION		Firestone HIGH SPEED		Firestone CONVOY	
5.25-17......$14.65	6.00-18......$17.15	5.25-17.$11.60	6.00-18.$15.45	4.50-21...$8.35	5.50-16.$10.60
5.50-16...... 14.15	6.25-16...... 17.95	5.50-16. 12.75	6.25-16. 16.15	4.75-19... 8.60	5.50-17. 11.00
5.50-17...... 14.65	6.50-16...... 19.35	5.50-17. 13.20	6.50-16. 17.40	5.00-19... 9.35	6.00-16. 11.95
6.00-16...... 15.95	7.00-15...... 21.35	6.00-16. 14.35	7.00-15. 19.20	5.25-17... 9.65	6.25-16. 13.45
6.00-17...... 16.50	7.00-16...... 21.95	6.00-17. 14.85	7.00-16. 19.75	5.25-18...10.00	6.50-16. 14.50

TRUCK TIRES AND OTHER PASSENGER CAR SIZES PRICED PROPORTIONATELY LOW

THE FOLLOWING FIRESTONE DEALERS ARE PREPARED TO SERVE YOU:

Central District

A-1 TIRE CO.
2800 S. Michigan CAL. 2227

ALLIED TIRE & BATTERY CO.
610 W. 35th St. BOU. 1230

BELL AUTO REPAIR AND PAINT CO.
2452 S. Michigan CAL. 7022

BILTMORE TIRE CO.
2009 W. Division BRU. 2787

DEX & DON
16th & Indiana VIC. 9871

DOWNTOWN FIRESTONE SERVICE STORE
16th & Wabash CAL. 2386

GOLDBLATT BROS.
State and Jackson WAB.9800

PLYMOUTH COURT GARAGE
711 Plymouth Court. WAB. 8444

North Side

BERRY TIRE CO.
5410 Broadway LON. 2022

BULK SERVICE STATIONS, INC.
2958 N. Ashland WEL. 10063

OTHER BULK SERVICE STATIONS
Grand & Cicero BER. 1704
4627 W. North Ave. ALB. 9669
8649 S. Ashland CED. 6379
3322 N. Central KIL. 2756
5701 S. Cottage Grove DOR. 2269
4131 W. Irving Pk. Rd. PAL. 5459
4549 W. Jackson COL. 10551
7556 S. Jeffery BUT. 4031
1063 W. Lawrence SUN. 4537
2620 Warren Blvd. NEV. 10090

FIRESTONE AUTO SUPPLY AND SERVICE STORE
615 N. Ogden HAY. 4146

North (Continued)

FIRESTONE AUTO SUPPLY AND SERVICE STORE
6000 N. Clark St. HOL. 2800

GOLDBLATT BROS.
Lincoln & Belmont BIT. 8800
Broadway & Lawrence LON. 6200

IN-N-OUT SERVICE STATION
1111 Addison St. BIT. 9483

JOHNSON & KRONON
4312 Elston Ave. Irving 8877

LAMEY TIRE & BATTERY SERVICE
1112 Diversey LAK. 1349

PEARSON AUTO SUPPLY
3731 N. Ashland Ave. WEL. 6610

PONCHER'S
3181 Milwaukee Ave. KEY. 2998

TAUBER'S NEIGHBORHOOD SERVICE STATION
4219 Milwaukee Ave. KIL. 3703

South Side

COTTAGE GROVE TIRE & BATTERY CO.
7632 Cottage Grove STE. 7226

DIAMOND SERVICE STATION
10625 Wentworth Av. PUL. 7419

FIRESTONE AUTO SUPPLY AND SERVICE STORE
1818 E. 71st St. BUT. 1227

GATEWAY OIL CO.
5618 Stony Island Ave. PLA. 5315

GOLDBLATT BROS.
47th & Ashland BOU. 5520
91st & Commercial S. Chgo. 2000

MAJOR MOTOR SUPPLY
1000 W. 63rd St. ENG. 1288

South (Continued)

PETERSON BROS. SERVICE STATION
2310 E. 75th St. REG. 0345

RHODES GARAGE AND SERVICE STATION
526 E. 63rd St. NOR. 0094

SOUTH CHICAGO GARAGE
9237 Houston So. Chicago 0740

TRACY GARAGE
1818 W. 103rd St. BEV. 1281

West Side

AUSTIN TIRE SERVICE
535 N. Cicero AUS. 4953

BEST TIRE CO
3156 West 5th Ave. SAC. 0255

CAMPION-GRAHAM TIRE CO.
935 S. Paulina St. SEE. 8103

CICERO-ELSTON SERVICE STATION
5051 Elston

CONTINENTAL TIRE & SUPPLY
1322 N. Ashland HUM. 7899

FIRESTONE AUTO SUPPLY AND SERVICE STORE
4400 W. Madison MAN. 1616

FIRESTONE AUTO SUPPLY AND SERVICE STORE
13th & Western Ave. CAN. 7600

FIRESTONE INDEPENDENT SERVICE STORE
3632 Fullerton BEL. 3500

GOLDBLATT BROS.
Chicago & Ashland HAY. 2222
26th & Turner CRA. 7000

West (Continued)

JEWEL GARAGE
5806 W. Roosevelt Rd. COL. 6202

MUNICIPAL SERVICE STATION
1623 S. Pulaski Rd.

NORTHWESTERN SERVICE STATION
1000 N. Ashland Ave. HUM. 3949

PUBLIC SERVICE PETROLEUM CO.
2656 Diversey BRU. 9600

ROOSEVELT GARAGE
4236 W. Roosevelt Van B. 8480

SCHOETKER'S SERVICE STATION
7040 W. North Ave. MER. 3042

TANKAR OIL CO.
1752 N. Western Ave. HUM. 5430

WHOLESALE OIL CO.
4359 N. Pulaski IND. 6640

Berwyn, Ill.

HADRABA'S SERVICE STATION
16th & East Ave. BER. 4654

FIRESTONE AUTO SUPPLY AND SERVICE STORE
6425 W. Cermak Rd. LAW. 1462

Downers Grove, Ill.

SUTTER'S SERVICE STATION
Main & Maple Ave. Tel. 1791

Evanston, Ill.

FIRESTONE AUTO SUPPLY AND SERVICE STORE
Church & Benson GRE. 5400

BULK SERVICE STATION
Church & Oak Evanston, Ill.
1200 Chicago Ave. Evanston, Ill.

Forest Park, Ill.

TRAGE BROS.
7400 W. Harrison St.

Glen Ellyn, Ill.

KELLOGG SERVICE STATION
Park Blvd. & Roosevelt Rd.

NEWTON MOTOR SALES
Crescent Blvd.

Glencoe

JOHNSON MOTOR SALES
666 Vernon GLE. 800

La Grange, Ill.

RAY KLUTH SERVICE STATION

Oak Park, Ill.

FIRESTONE AUTO SUPPLY AND SERVICE STORE
226 Lake St. AUS. 1323

Villa Park, Ill.

TREU'S SERVICE STATION

Waukegan, Ill.

WASHINGTON TIRE & BATTERY CO.
Washington St. at Park Ave.

Wilmette, Ill.

BULK SERVICE STATION
1500 Sheridan Road

IRVING TIRE AND BATTERY CO.

WHAT A PARTY.. WHAT A HEAD!

TAKE PLUTO AND FEEL WORLDS BETTER IN ONE *HOUR!

MILLIONS GET RELIEF IN ONE* HOUR

With PLUTO'S Thorough Yet Gentle Cleansing

● You'll say with millions "No more sedatives and pain killers!" once you try the swift saline relief of a Pluto Highball (recipe below). Thoroughly but gently it cleans out your intestinal tract, usually* within an hour. Then, in a jiffy, you're feeling tops again—no let-down later—no unpleasant after effects! Get Pluto Water at any drug store for real one hour relief whenever you need a laxative. Two sizes 25c and 50c; also Pluto Highball 10c at all soda fountains and bars.

* PLUTO HIGHBALL: Pour 2 oz. of Pluto (marked on bottle) into a glass and fill it with water.

PLUTO Water From Famous French Lick Springs

WHEN NATURE WON'T—PLUTO WILL

Tonight at 7:45 P. M.

RUSSELL L. WISE

Teacher will Speak on

"THE PUBLIC SCHOOL ISSUE AND THE LINN COMMISSION"

WCFL 7:45 to 8:00 P. M.

FAST — QUICK DIRECT ACTION OF QUINLAX COLD TABLETS

The Wonderful New Cold Tablets

Relieve the Torture of That Cold!

25¢ AT ALL DRUG STORES

ITCHY SKIN

Get quick, prolonged relief with gentle Resinol. Its oily base soothes. Sample free. Resinol, Dept. 41, Balto., Md.

RESINOL

SMILIN' JACK—FAREWELL?

TODAY'S RADIO BROADCASTS

[CENTRAL STANDARD TIME].

ON SHORT WAVES.

BERLIN—6:15 p. m.—Military Concert. DJD, 25.4 m., 11.77 meg.
LONDON—6:20 p. m.—British Industries Fair. GSO, 19.7 m., 15.18 meg.; GSD, 25.5 m., 11.75 meg.; GSC, 31.3 m., 9.58 meg.; GSB, 31.5 m., 9.51 meg.
ROME—6:30 p. m.—Operatic Selections; 2RO, 25.4 m., 11.81 meg.; IRF, 30.5 m., 9.83 meg.
PARIS—8:30 p. m.—Records. TPB7, 25.2 m., 11.88 meg.; TPA4, 25.6 m., 11.71 meg.
BERLIN—8:30 p. m.—Count Zeppelin's Work. DJD, 25.4 m., 11.77 meg.
LONDON—8:40 p. m.—BBC Empire orchestra. GSD, 25.5 m., 11.75 meg.; GSC, 31.3 m., 9.58 meg.; GSB, 31.5 m., 9.51 meg.

CHICAGO WAVE LENGTHS.

W-G-N—720	WCBD—1080
WIND—560	WMBI—1080
WMAQ—670	WJJD—1130
WBBM—770	WWAE—1200
WLS—870	WSBC—1210
WENR—870	WGES—1360
WAAF—920	WHFC—1420
WCFL—970	WHIP—1480

[*Indicates MBS program.]

6:45 A. M.
W-G-N—Good Morning prog.
7:00 A. M.
WAAF—Breakfast Express.
WBBM—Household Reporter.
WMAQ—Suburban hour.
7:10 A. M.
W-G-N—Everyday Words.
7:15 A. M.
W-G-N—Good Morning prog.
WBBM—Dawn Salute.
WLS—Morning Devotions.
7:30 A. M.
WLS—Virginia Boys.
WBBM—Musical Clock.
7:45 A. M.
WLS—Joe's Pet Pals.
8:00 A. M.
W-G-N—Your Morning News.
WIND—Abundant Life.
WMAQ—Your Neighbor.
WLS—Pine Ridge Frolics.
8:05 A. M.
WCFL—Breakfast Club.
8:15 A. M.
W-G-N—Good Morning Melodies.
WJJD—The Toastmaster.
8:30 A. M.
WLS—Lulu Belle.
WMAQ—Whistler and Dog.
WBBM—Girl Intern.
8:45 A. M.
W-G-N—Vass Family.
WMAQ—Fort Pearson.
8:45 A. M.
W-G-N—What's News in the Stores Today.
WJJD—Women Voters League.
WBBM—Teena and Tim.
WLS—Gospel Singer.
WMAQ—A Step Ahead.
9:00 A. M.
W-G-N—Morning Melodies.
WLS—De Zurik Sisters.
WBBM—Pretty Kitty Kelly.
WMAQ—Central City.
WCFL—Story of the Month.
WIND—Headline Music.
9:15 A. M.
WMAQ—John's Other Wife.
WBBM—Myrt and Marge.
WLS—Jane Arden.
9:30 A. M.
W-G-N—Keep Fit to Music.
WLS—Ed McConnell, songs.
WJJD—Morning Dance.
WAAF—Canary Serenade.
WBBM—Hilltop House.
WIND—Jimmy Dean.
WMAQ—Just Plain Bill.
9:45 A. M.
W-G-N—Musical Mail Box.
WMAQ—Woman in White.
WCFL—Bittersweet Melodies
WIND—Rubber centennial broadcast.
WBBM—Stepmother.
WLS—Houseboat Hannah.
10:00 A. M.
W-G-N—Junior and Sis.
WMAQ—David Harum.
WJJD—V. H. Lindlahr.
WIND—Trafic court.
WLS—Mary Marlin.
WBBM—Mary Lee Taylor.
WCFL—Variety program.
10:15 A. M.
W-G-N—Bachelor's Children.
WBBM—Scattergood Baines.
WLS—Vic and Sade.
WMAQ—Lorenzo Jones.
WAAF—True Stories.
10:30 A. M.
W-G-N—Don Pedro's Magic Violin.
WBBM—Big Sister.
WHIP—News Views.
WLS—Pepper Young.
WMAQ—Widder Brown.
WCFL—Paul Page.
WJJD—Women's Exchange.
10:45 A. M.
W-G-N—Painted Dreams.
WMAQ—Road of Life.
WBBM—Aunt Jenny's Stories
WLS—Live Stock market.
WAAF—Novelties.
WJJD—Missing Persons.
11:00 A. M.
W-G-N—Manhattan Mother.
WMAQ—Carters of Elm st.
WLS—M. Crane and H. Joyce.
WBBM—Hollywood Discoveries.
WCFL—Peekers in Pantry.
WAAF—Let's Dance.
11:15 A. M.
W-G-N—Radio Sugar Bowl.
WMAQ—The O'Neills.
WBBM—Nancy James.
WJJD—Criminal court.
WAAF—Sport of Kings.
WIND—Priscilla at the Piano.
11:30 A. M.
W-G-N—Latest News.
WLS—Enjoying Life.
WBBM—Helen Trent.
WMAQ—Farm and Home.
WGES—Sunshine hour.
WJJD—Safety court.
11:45 A. M.
*W-G-N—Pelham Richardson string orchestra.
WBBM—Our Gal Sunday.
WAAF—Myrna Dee Sergent.
WCFL—Willie Winn.
NOON.
*W-G-N—Happy Gang.
WLS—Dinner Bell program.
WAAF—Symphonic hour.
WBBM—Goldbergs.
WCFL—Jean Ellington.
WJJD—Lutheran Lent services.
12:15 P. M.
WBBM—Life Can Be Beautiful.
WMAQ—Phil Evans.
12:30 P. M.
W-G-N—Markets.
WMAQ—Fort Pearson.
WBBM—Road of Life.
WLS—Voice of the Farm.
12:35 P. M.
W-G-N—Charles T. Hull, rector, St. Paul's-by-the-Lake Episcopal church.
WMAQ—Doggy Dan.
12:45 P. M.
WLS—Live Stock markets.
WMAQ—Happy Gilmans.
WBBM—This Day Is Ours.
1:00 P. M.
*W-G-N—Ginsburgh's Concert orchestra.
WLS—School Time.
WMAQ—Betty and Bob.
WIND—Italian hour.
WBBM—Doc Barclay.
1:15 P. M.
W-G-N—Young Dr. Malone.
WCFL—Eddie Cavanaugh.
WLS—Grace Wilson.
WMAQ—Arnold Grimm.
WBBM—Dr. Susan.
1:30 P. M.
*W-G-N—Ed Fitzgerald, revue.
WBBM—School of the Air.
WMAQ—Valiant Lady.
WLS—Grain Markets.
WJJD—Midday Roundup.
1:45 P. M.
WCFL—Spotlight program.
WMAQ—Church hymns.
WLS—Henry's Exchange.
WJJD—Tommy Tucker's orchestra.
2:00 P. M.
*W-G-N—Ginsburgh's Concert orchestra
WMAQ—Mary Marlin.
WAAF—Blue Mood.
WHIP—Englewood hour.
WLS—Pat Buttram.
WBBM—Linda's First Love.
2:15 P. M.
*W-G-N—Rich Harmonies.
WMAQ—Ma Perkins.
WBBM—Meet the Missus.
WIND—Men About Town.
2:30 P. M.
W-G-N—June Baker, Home Management.
WLS—Homemakers' hour.
WBBM—Missus Goes to Market.
WMAQ—Pepper Young.
WCFL—Hoosier Hop.
WJJD—Board of Education council.
WIND—Sonata Recitals.
2:45 P. M.
*W-G-N—Good Health and Training.
WMAQ—Guiding Light.
WBBM—Editor's Daughter.
WCFL—Between the Book Ends.
3:00 P. M.
W-G-N—Melody Time.
WBBM—Pappy Cheshire.
WMAQ—Backstage Wife.
WENR—Club Matinée.
WIND—Book review.
3:15 P. M.
WMAQ—Stella Dallas.
WIND—Block's Varieties.
3:30 P. M.
*W-G-N—Two Keyboards.
WMAQ—Vic and Sade.
WEDC—Bohemian hour.
WCFL—Concert Melodies.
3:45 P. M.
W-G-N—Book a Week; Margaret Graham.
WMAQ—Girl Alone.
WGES—Better Americans.
WIND—Four clubmen.
4:00 P. M.
*W-G-N—L. Salerno and piano.
WENR—E. Hawkins' orch.
WMAQ—Concert Miniature.
WAAF—Piano Novelties.
WBBM—Manhattan Mother.
WCFL—Danceland.
4:15 P. M.
*W-G-N—Johnson Family.
WMAQ—Your Family and Mine.
WBBM—Kitty Keene.
WJJD—Mardi Gras broadcast.
WENR—Swingtime Serenade.
4:30 P. M.
*W-G-N—Melody Time.
WENR—Landt Trio.
WMAQ—Josh Higgins.
4:45 P. M.
W-G-N—Your English.
WENR—J. Johnson, baritone.
WMAQ—Afternoon Frolics.
WBBM—Man on the Street.
5:00 P. M.
W-G-N—Afternoon Musical.
WMAQ—Metro Opera guild.
WENR—Don Winslow.
WBBM—Your Neighbor.
WAAF—Sport Shorts.
WJJD—Suppertime Frolic.
5:15 P. M.
*W-G-N—Jane Anderson, pianist.
WBBM—Howie Wing.
WENR—Malcolm Claire.
WMAQ—Dick Tracy.
WIND—Cocktail Melodies.
WCFL—Patricia Gilmore.
5:30 P. M.
W-G-N—Say It with Music.
WMAQ—Jack Armstrong.
WBBM—Chicago hour.
WENR—Your Hobby.
5:45 P. M.
W-G-N—Orphan Annie.
WMAQ—Straight Shooters.
WENR—Hal Totten.
6:00 P. M.
W-G-N—Captain Midnight.
WMAQ—Vivian Della Chiesa.
WIND—German hour.
WENR—Easy Aces.
WBBM—H. Foote, organist.
6:15 P. M.
W-G-N—Captain Herne.
WENR—Mr. Keen.
WBBM—After School.
WMAQ—Vocal Varieties.
6:30 P. M.
W-G-N—Russian Concert orch.
WMAQ—Fort Pearson.
WBBM—Joe Penner show.
WLS—Sports Review.
6:45 P. M.
*W-G-N—Inside of Sports.
WMAQ—Four Stars Tonight.
WHFC—Irish program.
7:00 P. M.
W-G-N—Heidelberg concert orch.
WCFL—Parade of Progress.
WMAQ—Vallee's Varieties.
WIND—News Behind News.
WLS—Know Your School.
WBBM—Kate Smith.
7:15 P. M.
W-G-N—Bob Elson's Sports Review.
7:30 P. M.
W-G-N—Lightning Jim.
WLS—Sun Ranch.
8:00 P. M.
*W-G-N—Don't You Believe It.
WBBM—Maj. Bowes.
WMAQ—Good News of 1939.
WENR—Political Talk.
WCFL—100th Anniversary of Rubber.
8:15 P. M.
*W-G-N—Russian Concert orchestra.
8:30 P. M.
W-G-N—Tomorrow's Tribune.
WENR—Town Meeting.
8:37 P. M.
W-G-N—Highlights of Sports.
8:45 P. M.
*W-G-N—Henry Weber's Concert revue.
9:00 P. M.
WMAQ—Music Hall.
WBBM—Tune Up Time.
9:30 P. M.
W-G-N—It's the Law.
WENR—Minstrel Show.
WIND—Swing Quartet.
WCFL—Danceland.
9:45 P. M.
W-G-N—Orrin Tucker's orch.
WBBM—Sports Huddle.
WIND—American Viewpoints.
10:00 P. M.
*W-G-N—Ina Ray Hutton's orch.
WMAQ—Amos 'n' Andy.
WBBM—Wives Night Out.
10:15 P. M.
W-G-N—Phil Levant's orch.
WENR—Political Talk.
WBBM—Piano Parade.
10:30 P. M.
*W-G-N—B. Carlsen's orch.
WMAQ—L. Breese's orch.
WIND—Cab Calloway's orch.
10:45 P. M.
WBBM—Piano Parade.
11:00 P. M.
*W-G-N—Glen Grey's orch.
WBBM—S. Kaye's orch.
WMAQ—T. Agnew's orch.
WENR—Desirable Music.
WCFL—Kavelin's orch.
11:30 P. M.
*W-G-N—Bob Crosby's orch.
WMAQ—Henderson's orch.
WBBM—W. King's orch.
MIDNIGHT.
*W-G-N—Bill Sherman's orch.
WIND—Nite Watch.
WENR—Field's orchestra.
WMAQ—Bundy's orch.
WBBM—Plines and Earle.
12:30 A. M.
*W-G-N—Lew Fidler's orch.
WMAQ—P. Burton's orch.
1:00 A. M.
W-G-N—Ina Ray Hutton's orch.

Today's Features

ON W-G-N.

Lightning Jim, the popular western series featuring the exploits of Lightning Jim Wipple, United States marshal, played by Francis X. Bushman, will be offered on W-G-N at 7:30 p. m. Henry Hoople, well known character actor, plays the rôle of Whitey Larson, Jim's faithful Swedish deputy.

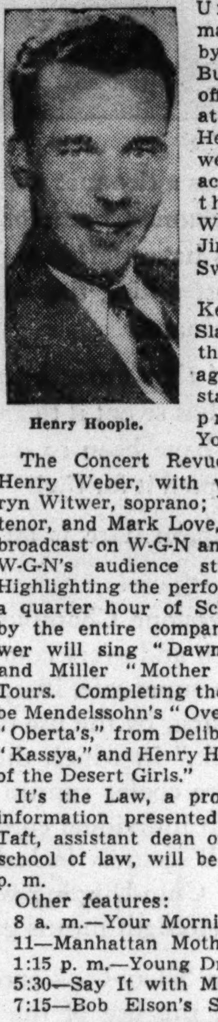

Henry Hoople.

At 8 p. m. Alan Kent and Tom Slater, continuing their crusade against untrue statements, will present Don't You Believe It.

The Concert Revue, directed by Henry Weber, with vocalists Kathryn Witwer, soprano; William Miller, tenor, and Mark Love, basso, will be broadcast on W-G-N and Mutual from W-G-N's audience studio at 8:45. Highlighting the performance will be a quarter hour of Schubert themes by the entire company. Miss Witwer will sing "Dawn," by Curran, and Miller "Mother o' Mine," by Tours. Completing the program will be Mendelssohn's "Overture Athalia," "Oberta's," from Delibes' ballet suite "Kassya," and Henry Hadley's "Dance of the Desert Girls."

It's the Law, a program of legal information presented by Harry D. Taft, assistant dean of the De Paul school of law, will be heard at 9:30 p. m.

Other features:
8 a. m.—Your Morning News.
11—Manhattan Mother.
1:15 p. m.—Young Dr. Malone.
5:30—Say It with Music.
7:15—Bob Elson's Sports Review.

ON OTHER STATIONS.

6:30 p. m.—WBBM—Joe Penner show.

7—WMAQ—Rudy Vallee's Varieties with Jimmy Durante and Judith Anderson in Arch Oboler's "The Gift."

7—WBBM—Kate Smith presents Helen Hayes in a playlet.

7:30—WLS—Rochester Civic orchestra.

8—WMAQ—Good News, with Robert Young, Meliza Korjus, Carrey Wilson, Gertrude Niesen, Tony Martin, Frank Morgan, and Fanny Brice.

8—WBBM—Maj. Bowes salutes the San Francisco fair.

8:30—WENR—Town Meeting, "Has America a Stake in the Far East?"—Percy Noel, Dr. Walter Judd, Dr. Thomas H. Healy.

9—WBBM—Tune Up Time, George M. Cohan, Walter O'Keefe, Kay Thompson, and Andre Kostelanetz's music.

9—WMAQ—Bing Crosby presents Bob Burns, Henry Fonda, and Ellen Drew.

Women Hurt When Police Raid Detroit Bingo Game

Detroit, Mich., Feb. 22.—[Special.]—Several persons were injured tonight when 30 policemen raided a bingo party given by the Loyal Order of Moose at their hall. The trouble started when police stepped on the stage and began dismantling the tables and boxes from which the numbers were pulled. Police estimated that approximately 1,800 persons, mostly women, were present. The first policemen to ascend the platform were met with a shower of pop bottles. A moment later the crowd rushed the two exits through which the policemen had entered. Several women were knocked down and trampled.

GIRL INJURED ON TOBOGGAN.

Miss Margaret Rada, 17 years old, 2612 South Harvey avenue, Berwyn, suffered a broken wrist yesterday when she was thrown from a toboggan in Palos Hills park.

PNEUMONIA, FLU CASES UP; MORE DEATHS IN CITY

Another increase in influenza and pneumonia cases and deaths was shown yesterday in reports to the board of health. For the twenty-four hours ending at 9 a. m., 105 new cases of pneumonia and twenty-seven deaths were reported, compared with ninety-three new cases and twenty-six deaths for the previous day. There were ninety-five new influenza cases and six deaths, compared with eighty-four cases and three deaths in the preceding twenty-four hours.

Dr. Robert A. Black, acting president of the board, said 65 per cent of the pneumonia and influenza deaths were among persons more than 50 years old. He warned persons of middle age, who have shown symptoms of heart disease or kidney trouble, to consult physicians if influenza or pneumonia symptoms develop.

Thus far in February 1,156 pneumonia cases and 245 deaths have been reported in Chicago, compared with 789 cases and 178 deaths in the same period last year. The month's influenza cases total 1,035, with forty-eight deaths, compared with forty-four cases and ten deaths in 1938.

2 SLOT MACHINE BANDITS LOSE GUN TOTING APPEAL

The Supreme court yesterday affirmed the sentencing in the Cook county Criminal court of George Eustice and George Lennon, who were sentenced to terms in the Bridewell for carrying concealed weapons. Eustice was sentenced to one year and Lennon to ten months. According to the state's attorney's police they were members of a gang which preyed on slot machines in taverns in Cook, Lake, McHenry, Du Page, and Will counties. Because there can be no legal ownership of slot machines the men were prosecuted and convicted of the concealed weapon charge.

Retired Navy Officer Shoots Self to Death in New York

New York, Feb. 22.—[Special.]—Noble Withers, 47 years old, said to be a retired commander of the United States navy, shot himself to death today in his room at the Columbia University club, where he had lived for about four years. According to Medical Examiner Thomas A. Gonzales and police a note was found addressed to a brother, Cleeman Withers of Ridgewood, N. J., giving instructions for disposition of possessions. Withers was connected with the Union Carbide and Carbon company.

ROOSEVELT'S PARTY ENJOYING CALM SEAS ON WAY TO MEET FLEET

Miami, Fla., Feb. 22.—[Special.]—President Roosevelt and his staf aboard the U. S. S. Houston steamed over calm waters into the Caribbean sea today, where opposing "black" and "white" fleets are maneuvering in the naval war games. The daily bulletin from the cruiser said:

"The President in the U. S. S. Houston is proceeding leisurely toward the theater of fleet operations. Calm seas and balmy light airs prevail. Today being the anniversary of the birth of Washington, a national salute of twenty-one guns was fired at noon in accordance with time honored custom.

"Reports of the initial operations of the opposing fleets indicate that several sharp engagements resulted from contacts of scouting and detached groups, with consequent probable minor changes in subsequent operations."

2 British Submarines Run Aground in Maneuvers

LONDON, Feb. 22.—(AP)—Two British submarines which ran aground in Sandown bay during maneuvers in an English channel gale were both released today. The Sunfish was refloated late tonight. The Starlet got away on a rising tide about twelve hours earlier. Both were commissioned in 1937 and are among Britain's best undersea craft.

"Drink More Water" . . . is the advice given by doctors these days. Why not try a case of Mountain Valley Mineral Water from Hot Springs, Ark., distributed in Chicago for over thirty years. Besides its beneficial properties you would find it to be extremely light and pleasant to drink. It is a mineral water without a mineral taste. Case deliveries made to all parts of Chicago and suburbs.

MOUNTAIN VALLEY From HOT SPRINGS, ARK. MINERAL WATER

739 W. Jackson Blvd. MONroe 5460

DIVORCE DECREE GRANTED SON OF EDGAR WALLACE

LONDON, Feb. 22.—(AP)—Brian Edgar Wallace, son of the late Edgar Wallace, writer of mystery stories, was granted a divorce decree nisi today from Margaret Winifred Wallace, the novelist and journalist who writes under the name Margaret Lane. The decree nisi was granted for six months before the divorce is made effective, in accordance with the usual British practice.

The court found adultery proved with Viscount Hastings, 38 year old artist son and heir of the earl of Huntingdon. The viscount was ordered to pay the costs of the action.

The Wallaces were married in 1934. She is 31 years old. Her works include a biography of Edgar Wallace and the novel "Faith, Hope, No Charity."

QUAKE JOLTS HELENA.

Helena, Mont., Feb. 22.—(AP)—Helena was jolted by a sharp earth tremor early today. The shock did no damage. It lasted about three seconds and was felt throughout the city.

"Tune-up Time" Tonight

9 P. M. WBBM

with Broadway's one and only GEO. M. COHAN

featuring WALTER O'KEEFE

ANDRE KOSTELANETZ and his orchestra

KAY THOMPSON and her Rhythm Singers

presented by ETHYL GASOLINE CORPORATION

Tonight, February 23rd, 9:00 P. M.

THOMAS J. COURTNEY

HORACE G. LINDHEIMER

STANLEY A. HALICK

and Other Prominent Speakers

will broadcast direct from

The Broadway Armory

via Radio Station

9:00 P. M. WCFL 9:00 P. M.

Music by The Svithiod Singing Club

BARRATT O'HARA

Delivers the Biggest Bombshell of the Mayoralty Campaign

"Explain This Tax Deal, Mr. Courtney"

Here's the tax bill to take to your polling place on primary day

WCFL 8:45 P. M. Tonight

Sunny Skies Due Today with Exit of Cold Wave

Sunny skies and somewhat higher temperatures are promised Chicago today. The mercury sank early yesterday to 4 above zero and remained below 14 through the afternoon. Forecaster H. A. Downs said the minimum early today would be near 10 above zero, but that a maximum of 30 could be expected in the afternoon. Tomorrow will be somewhat cloudy and warmer, he predicted.

EASE Discomfort OF Miserable HEAD COLDS

In miserable head colds, mucous membrane of nose and throat is irritated—air passages become smaller—it's hard to breathe.

Put two drops Penetro Nose Drops in each nostril—feel the difference. That's because the astringent-like action of the ephedrine and essential oils shrinks and cools swollen membranes, eases irritation and discomfort—you have more room to breathe—every breath brings a feeling of relief.

Keep Penetro Nose Drops handy to relieve head cold discomfort of both children and adults. Be sure to always ask for quick-acting Penetro Nose Drops—you'll like their "2-drop cold relief" feature. Sold by druggists everywhere.

PENETRO NOSE DROPS

Listen Tonight to

CHARLES CENTER CASE

Member Chicago Bar Association

Faculty Member John Marshall Law School

Subject:

"THE INTEGRITY OF CHICAGO'S COURTS"

Radio Station

WENR

8 p. m. Tonight

Offers More Complete Results than Just Vitamins Alone

This new High-Vitamin Yeast can give not only richer amounts of 4 essential vitamins, but also the remarkable "booster action" of the fresh yeast itself

PEOPLE LIKE THESE MAY NEED EXTRA VITAMIN HELP

• People who are NERVOUS
• People who are RUN-DOWN
• People who have SEVERE COLDS
• People with poor APPETITE
• People with slow DIGESTION

Get ENOUGH vitamins every day. Be sure to get them in a form which will give you the greatest good. Get them in this new High-Vitamin Yeast, for it offers more complete results than just vitamins alone.

MANY STUDIES indicate there is a widespread need for extra vitamins—more than our average meals supply.

Slow digestion may also cut down the assimilation of vitamins you eat—prevent you from getting their full benefit.

In Fleischmann's new High-Vitamin Yeast you get a splendid extra supply of 4 vitamins—A, B1, D and G.

And the fresh yeast helps to quicken and stimulate slow digestion. This better digestion can help you take up the vitamins you eat more fully. It "boosts" their assimilation—gives more complete results.

Get your extra vitamins in this effective way—in Fleischmann's High-Vitamin Yeast. The cost is only a few cents a day. Order from your grocer—now!

FLEISCHMANN'S YEAST

2 cakes a day give you . . .

VITAMIN A—6200 Units (Int.)
VITAMIN B1—300 Units (Int.)
VITAMIN D—800 Units (Int.)
VITAMIN G—100-120 Units (Sh. Bour.)

All the average person needs (in addition to his meals) of A, B1 and D—and a rich supply of the Vitality Vitamin G.

Eat 2 cakes of Fleischmann's High-Vitamin Yeast a day—plain, or in a little water or milk—one cake ½ hour before breakfast or lunch, one cake ½ hour before dinner. Start today.

Copyright, 1939, Standard Brands Incorporated

Looking at Hollywood
By Ed Sullivan

Backstage with Fredric March.

[*During Ed Sullivan's vacation Hollywood notables are contributing guest columns. Fredric March makes his contribution a letter to Sullivan.*]

New York, February 22, 1939.

Dear Ed: You undoubtedly know all about April in Paris and June in January, but now take a look at March in February in New York. A beautiful Sabbath afternoon it is—clear as a bell and cool as a cucumber, to coin a couple of cliches. It's the kind of a day that screams for all and sundry to come out and breathe deeply. It's what an American might call "gallantly gleaming."

Fredric March play is success.

So, propped up in bed with a couple of pillows, the papers, some magazines, and your wire beside me, I figuratively turn my back on all this beauty and decide to help you have a pleasant vacation. Why? Why is this? Maybe that fellow was right—maybe conscience DOES make us cowards. Heaven knows at Eton and Oxford I was never called "Big Hearted March," or even "Big Hearted Bickel" at Groton and Harvard. Why didn't I wire you and say, "Let Mussolini write your column, or Cordell Hull, or Mayor Hague, or Frank Sullivan." [I could even keep on with this and use up the 1,000 words!] But I don't. Why?

Maybe it's because there's something to say that I think may interest you as it has Florence and me. So Kaufman [and Hart] read us "The American Way" on Nov. 10th. It was thrilling. There were excellent comedy spots in it and we laughed a lot—the nostalgia of the first act was so strong as to be almost overwhelming, showing much and careful research. But more important was the fact that we were tempted to cry quite often.

Here was something about our own country and this worst of all possible worlds that should be said and said quickly. And to have it said in the Center theater with a seating capacity of 3,381 [although 3,406 heard it yesterday afternoon and 3,417 last night] seemed to make it doubly worthwhile. Perhaps it would really do some good.

Rehersals were to begin in a couple of weeks, so we knuckled in. We passed up afternoon and evening parties, concentrated on three days a week each of voice lessons and three or four days a week each with a German teacher. Our friends in telephoning got the idea that we were conducting a seminar. We went to German movies and cocked eager ears toward window shoppers in Yorkville to help get the cadence.

We got into rehersals about Dec. 15, 250 of us, and I still have a strange feeling that there WAS no Christmas this year anywhere in the world. Maybe I'm wrong. Projecting in the Center theater [or Grand Central station] is just a wee bit different from making big head closeups on a sound stage, but somehow it all came back to us eventually. Thanks to George Kaufman's magnificent staging and advance preparations all went smoothly, and rehersals, although confining, were great fun. Toward the end it was decided that we would NOT use swastikas as this might tend to limit the scope of the message. God knows there is almost as much reason to speak out against anti-Fascist and anti-Nazi tendencies in THIS country at the moment as there is to dot the I by pointing to any one particular country or countries.

Well, we opened Saturday night, Jan. 21. It was necessary to open the second box office at 9:30 Monday morning—and it has been necessary ever since, thank heaven!

But, and this is the point that will interest you, apparently many people no longer go to the theater to see a play through opera glasses, but through the lenses of their particular prejudices.

The opening night, toward the end of the play, one columnist of leftist tendencies saw fit to withdraw very discreetly by stomping himself as magnificent an exit as any Equity member ever made. His subsequent column began, "I detest 'The American Way,'" and went on from there. He admitted his exit, but also admitted standing at the back of the house for the following scene, and again graciously admitted that he may have been premature in his action. [He had somehow jumped his cue.] I gathered from his article that the play had not gone quite far enough LEFT to suit him. This feeling was borne out by the play's review in the Daily Worker.

So—we are Reactionaries, eh? Uh huh! And we didn't call a spade a hammer and sickle. All right, all right! That's an OPINION and they not only are entitled to it, but, thank God, in this country they can voice it. BUT, two days later, my mail contained a couple of letters, each inclosing clippings from some sheet that brands me as an outstanding communist, as one interested in something called "films for democracy," which, they inferred, any one with the brains of a paper hanger [or house painter] would know is receiving its orders direct from the Kremlin.

However, in all fairness I must say that the great majority of those who see the play see in it what we saw when first it was read to us. For example, I have just received a glowingly appreciative and beautiful letter from Col. Moss, president general of the United States Flag association, assuring me I am to be recommended for the Patriotic Service Cross because of the outstanding distinction of "The American Way" and the good that it will accomplish. Letters like this are consoling when both the Far Left and the Far Right look through their distorted lenses and call names.

"Lo, the poor Liberal!" His head falls FIRST in the basket. See you in the tumbril, Ed! And how ARE you, anyway? FREDDIE.

The Housewife

If you like to wash your best, thin curtains at home you'll be interested in a new type of curtain stretcher that is easy to manipulate and that does the work efficiently. Narrow steel bars slip through the hem and heading of the curtain, stretching it smoothly. And the sides are held to their natural width by pins.

There is only one moving part to this curtain stretcher. You run no danger of pinched fingers and you're sure of having curtains that do not sag and that are the same size after laundering as when they were new.

EDITH WEIGLE.

Club School.

The journalism school of the Illinois Federation of Women's Clubs will meet at 10:30 o'clock today at headquarters, 30 West Washington street. Prof. William Slaughter of Northwestern university is the instructor.

Presbyterian Groups Start Discussions on Reunions

Washington, D. C., Feb. 22.—(AP)—Leaders of the "Southern" and "Northern" Presbyterian churches began discussions here today looking toward a union.

"We feel confident that something definite will grow out of these discussions," commented the Rev. E. C. Scott of Dallas, Tex., executive secretary of the general assembly of the Presbyterian church in the United States [Southern].

* *

Shrine to Initiate Class at Ceremonial Tomorrow

Shriners of Medinah Temple will initiate one of the largest classes since 1930 at the first ceremonials of the year tomorrow night, Joseph G. Rowley, illustrious potentate, announced yesterday. Visiting Shriners are expected from St. Louis, Milwaukee, Davenport, Springfield, Rock Island, and Peoria.

Guests Make Chicago Stops on Way to Fair

BY JUDITH CASS.

A CALIFORNIA resort with rather an awe-inspiring name, Death Valley, is to be the destination of Mrs. Byron S. Harvey early next month. Mrs. Harvey, who plans also to visit the San Francisco fair, will have a transcontinental tourist record of sorts before eventually reaching the west coast. From Death Valley she is returning to Chicago, and then later on, probably with Mr. Harvey, she will return west. Mrs. Harvey's sister, Miss Maud Daggett of Pasadena, is joining her at Death Valley for two weeks of riding and swimming.

Mrs. James Ward Thorne and her sister, Mrs. Alden B. Swift, were in San Francisco to install thirty of Mrs. Thorne's miniature rooms in the Palace of Fine and Decorative Arts at the fair. The sisters are visiting in Santa Barbara now, and will be arriving in Chicago soon.

Mrs. James Glaser has had her first view of the fair. She and four of her five children are spending the winter at Carmel on the Monterey peninsula. Mr. Glaser and Sally, the oldest child, will join the family later.

Mr. and Mrs. Graham Aldis are leaving for San Francisco next Tuesday. They will stay near her brother-in-law and sister, Dr. and Mrs. Cabot Brown, and tour the exposition for ten days.

Rufus C. Dawes, who was president of Chicago's Century of Progress, and Mrs. Dawes have given up plans for visiting San Francisco because of the present flu epidemic. Their son-in-law and daughter, Mr. and Mrs. Louis F. Watermulder, are arriving at home next Tuesday after a month's holiday in Florida and North Carolina.

Stopping in Chicago next week on their way to the fair will be two distinguished American women, Miss Anne Morgan and Miss Malvina Hoffman. They will arrive on Monday from New York, and leave on Thursday.

Miss Hoffman will speak on Tuesday morning at the Woman's Athletic club. Every member of the club surely will take advantage of the privilege of bringing three guests to hear the sculptress. Miss Hoffman's subject will be "Behind the Scenes in Art."

Miss Hoffman will stay with the Charles Garfield Kings while here, but there will be no entertaining for her because she has been ill and has a strenuous trip ahead. She and Miss Morgan are going to Scripps college in Pomona, Cal., where the former will give a series of lectures, and then the two will continue to San Francisco.

English Speaking Union Will Hear Publisher.

Members of the English Speaking union, who gathered yesterday to hear the marchioness of Reading speak on "The Democracies and the Refugee Problem," are making plans to attend a luncheon at the Palmer House next Tuesday at which Sir Walter Layton will give an address. His subject will be "Is War Inevitable?"

Sir Walter, who was editor of the London News Chronicle from 1922 until last October, now is chairman of the paper. In 1917 he was a member of the Balfour mission to the United States and in 1927 he was the British delegate to the world economic conference.

Lady Layton, as well as Sir Walter, is to be an especial guest of the union next Tuesday. Welcoming Sir Walter when he arrives in Chicago today will be his son, Michael John Layton, and Durand Smith. Sir Walter was Mr. Smith's "boss" when Mr. Smith was a journalist in London. Sir Walter will stay with Mr. and Mrs. Michael Layton, who moved here from London a year ago. Lady Lay-

[Continued on page 19, column 1.]

North Shore Dance Series

[TRIBUNE Photo.]

Mrs. Lawrence N. Lucas is a member of the committee in charge of a series of dancing parties known as the Fortnightlies which are held on the north shore each winter. The last dance of this season will be held Saturday at the Shawnee Country club.

Through the Looking Glass

Flu does strange and disturbing things to the complexion. The skin gets extremely dry and usually takes on a funny grayish cast. After a session with the horrid bugs you look just as ghastly as you feel. And any attempts at camouflage with a nice healthy makeup are flops because your skin is cracked and peeling. Even the hair goes all limp when the flu germs take over.

If you're wise and not too ill to care whether you live or die it's an excellent thing, even when you have a slight cold, to blanket your skin with a rich lubricating cream. You're too sick to have company and a cream coated face won't add to your misery. You'll reap the benefits of this replacement of oil when you recover.

Most of us don't think about such things as the complexion when we have a temperature and that generally gosh-awful feeling. When life resumes its normal course we wish we had. But it's fairly easy to get your skin back in shape if you work at it for a couple of days.

One of our own favorites when all other creams seem to fail in softening up a fever parched skin is an extremely heavy yellowish cream, the texture of a gooey ointment. It couldn't be much richer and we've seldom found its equal for efficiency in transforming crinkled, taut skin to its proper moist and smooth softness. It's a good cream to use if lines are threatening. It oils the dry area quickly and thoroughly.

This cream isn't to be used for cleansing. It's a softener. The price is not exactly low, but the cream is used in small quantities and a jar lasts a long time. One or two fingerfuls will coat the face. You can tell when you touch and smell it that it's laden with rich oils.

Our own experience has been that two or three night applications of this special cream will relieve excessive dryness. You might try it if the flu has left your skin so dry it feels as though it would crack.

ELEANOR NANGLE.

Waldorf Will Speak at Fraternity Founders' Day

Lynn Waldorf, football coach at Northwestern university, will speak on "The Fraternity Man in Athletics" at the annual Founders' day banquet of Phi Kappa Psi fraternity tonight in the Furniture Club of America, 666 Lake Shore drive. Members of the Chicago Alumni association and active chapters at Northwestern university and the University of Chicago will attend. The fraternity is 87 years old.

Beige Hosiery Ideal for Early Spring Clothes

BY RHEA SEEGER.

Not in a long time has it been so easy or so pleasurable to find and buy real beige hosiery. A few years ago the beige enthusiasts practically gave up the hunt. Now these same shoppers probably buy frantically. Neutral, flattering and with that undefinable air of elegance that resembles an unlimited supply of spotless white gloves, dowager, debutante, and career girl, all welcome the beige beauties back.

Take your choice of three new shades of beige; one a pinky beige, the second a yellow beige, the third that perfect all-purpose beige so neutral it defies description. With black, with navy, with copper, with brown, and with all the lovely new green shades and other vivid early spring colors these beige stockings have arrived just in time. They're easily matched with gloves, belts, and even raincoats. They go with plain solid colors or with calm or hectic silk prints. As for tweeds, it's a color that accents every color and texture of tweed.

What's more, you can buy beige hosiery in two, three, and four thread quality, ready for any sort of wear and occasion. After months of absence, this slenderizing, flattering shade has staged one of the most welcome and successful return engagements. Resist this wave of beige if you can . . . your smartest new spring clothes need such ankle foils and your newest footgear looks twice as crisp and gleaming with the artful shimmer of soft neutral beige . . . so far the record breaking color of spring's smart color parade.

LENT Day by Day

LOOP SERVICES.

[At 12 o'clock unless otherwise indicated.]

Chicago Temple, 77 West Washington street, the Rev. Herbert B. Rhodes, Austin Methodist church.

Grand Opera house, the Rev. John R. Rice of Dallas, Tex.

Harris theater, the Rev. William R. Kinder of Detroit, Mich.

Erlanger theater, the Rev. Charles L. Venable, Wicker Park Lutheran church.

CATHOLIC MASSES.

[At 12:10 o'clock.]

Holy Name cathedral, 730 North State street.

St. Patrick's church, Adams and Des Plaines streets.

St. Peter's church, 816 South Clark street.

St. Mary's church, 911 South Wabash avenue.

Assumption church, 325 West Illinois street.

EPISCOPAL EUCHARIST.

Cathedral Shelter, Washington boulevard and Peoria street.

BY THE REV. JOHN EVANS.

Litanies, penitential psalms such as the "Miserere," and imposition of ashes on foreheads, marked Ash Wednesday services throughout the city yesterday. Loop noonday Lenten services were begun in three theaters and at Chicago Temple. Noonday masses for the benefit of loop workers were offered in Catholic churches.

The great alternatives of life were presented to Lutheran worshipers at the Erlanger theater by the Rev. Joseph Simonson of Moreland Lutheran church.

"In life it is self or God," he said. "Either I am the center of my life, or God is.

"Take that wilful, proud and arrogant 'I' and draw through it the horizontal bar of God's love and you have the cross, Lenten symbol—eternal and timeless. The cross of God's call for us to exchange an 'I' centered heart for a Christ centered one. In such a change we discover not only God and our fellow men, but also our real selves."

Front Views and Profiles
By June Provines

John A. Wilson, director of Oriental institute, is the source of one of the most pleasing stories of the winter. The institute's Iraq dig found a nice lot of silver and lapis lazuli jewelry dating back to about 2700 B. C. The finest was a silver medallion with a round boss in the center and a very delicate openwork design around the edge. The young woman who was artist for the expedition made a water color sketch of the jewelry, which appeared in the *Illustrated London News* the following summer. The next autumn she was in Jerusalem on her way to Iraq. Lying on the counter in a silversmith's shop she saw the same medallion.

"Where did you get this?" she asked the silversmith.

"I made it for myself," he said.

"But where did you get the design?" she persisted.

"O, I saw it in one of the British magazines," he answered.

She purchased the piece, enchanted that an ancient Sumerian design had appealed to a modern Arab craftsman through the medium of her water color sketch.

Affinities in Perfection.

Maxine Sullivan's version of *Dark Eyes*. . . . Dorothy Parker's *Here Lies*. . . . Jeanne Lanvin's men's ties. . . . The Villa Margherita's (Charleston) shrimp pies. . . . Dufy's water color skies. . . .

C. N.

John McAndrew on Architecture.

Skyscrapers represent the characteristic architecture of the 1920s, also the rows of houses in real estate subdivisions, John McAndrew said at the Arts club yesterday at the conclusion of his excellent illustrated lecture on modern architecture in America. The only thing characteristic of the '30s from an architectural standpoint is the lack of building, but the architecture in public housing on a large scale may well represent the architecture of the '40s, he added.

Mr. McAndrew had the tact to show slides of Chicago houses in his talk: Richardson's Glessner house on Prairie avenue; Frank Lloyd Wright's Coonley house and the house built for the Robeys in 1908 near the University of Chicago; a modern house in Lake Forest by Keck, with its corridor outer wall of glass brick, as well as houses in New York and Boston and California. Interesting note: That traditional materials, field stone and native woods, are being used again more freely by modern architects. He showed a slide of the house of Walter Gropius, head of Harvard's school of architecture, with white painted clapboards, and of a modern home in Pennsylvania that used stone from the vicinity and clapboard, both of very modern design.

"America has been building good houses of wood for three hundred years," Mr. McAndrew said. "Visiting architects are often struck with the wooden houses they see everywhere, as they are being driven about, more than with the more important structures they are taken especially to see."

Urban Album.

Jesse Lasky, well tailored, gray at the temples, going into the Palmer house. . . . Jackie Coogan, Orrin Tucker, Paul Whiteman, Dick Jurgens, Fred Waring, and Harold Stokes, all at the Rosebowl after Tuesday night's swing session at the Stadium, applauding Ina Ray Hutton. . . . A blind girl moving swiftly down Michigan avenue, guided by her Seeing Eye dog. . . . Lawrence Tibbett stepping off the Chief from California.

Expect 2,000 at Luncheon for Mrs. Benes Next Week

More than 1,000 reservations have been made for the luncheon at the Stevens hotel next Thursday at which Mrs. Eduard Benes, wife of the former president of Czecho-Slovakia, will be the special guest. The luncheon is sponsored by the Conference of Club Presidents and Program Chairmen and the Adult Education council. They expect 2,000 to be present. Jan Masaryk, former ambassador to England from Czecho-Slovakia, will speak on "What Shall We Do for Democracy?"

* *

Last Waukegan Civil War Veteran Is 91 Years Old

Silar Nichols, the sole survivor of the Waukegan post of the G. A. R., celebrated his 91st birthday yesterday in his home at 506 Poplar street, Waukegan. Nichols enlisted in the 103d Ohio infantry at the age of 16, serving with it through the civil war. He recalls shaking hands with President Lincoln in the White House. Nichols and his wife, Elizabeth, who is 83, will celebrate their sixty-fifth wedding anniversary on March 2.

* *

British Association.

The British Empire association will hold a stag party and entertainment at 8 o'clock this evening at the Morrison hotel.

ENGAGEMENT

Mr. and Mrs. W. Lee Stoetzel of 5234 Wayne avenue announce the engagement of their daughter, Marjorie Jean, to E. Allen Fahrner, son of Mr. and Mrs. Emil M. Fahrner of 6908 North Oakley avenue. The wedding will take place in June.

WEDDINGS

The marriage of Miss Mary Thometz, daughter of Mrs. Anthony M. Thometz of 1106 Garfield boulevard, and the late Dr. Thometz, to Vincent F. Carney, son of Mr. and Mrs. Frank J. Carney of Rochelle, Ill., took place on Feb. 16.

The bride is a graduate of Rosary college in River Forest. She spent her junior year at the Villa des Fougeres in Fribourg, Switzerland. Mr. Carney was graduated from Notre Dame university. After a wedding trip to New Orleans and Mexico, Mr. Carney and his bride will be at home in Rochelle.

Mr. and Mrs. Maurice Wolff of 716 Waveland avenue announce the approaching marriage on March 12 of their daughter, Roslyn, to Milton Mallin of Washington, D. C., formerly of Chicago.

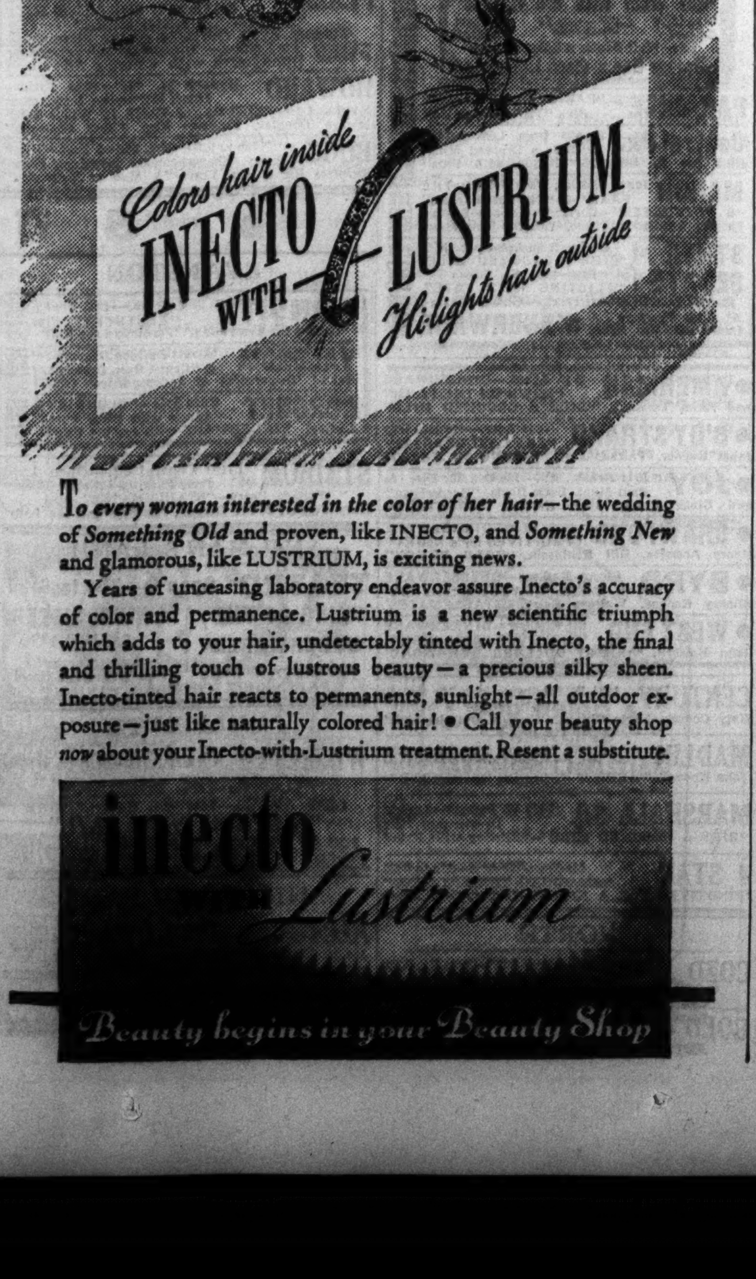

A Stranger in the Dark

By Frank R. Adams

(Copyright: 1939: By Frank R. Adams.)

SYNOPSIS.

The hero, pursued by Detective Mike Clancy, is stopped in a Chicago railway depot by a young man, apparently dying, who gives him his wallet and baggage check to get him his medicine. He gets the sick man's bag, then, seeing the man being carried away on a stretcher, he uses the man's ticket, and is on his way to Clovis, N. M., as John Bowman—an innocent fugitive, having taken the blame for missing bank funds to save his father. Before reaching Clovis he confesses his identity to Sherif Tom Johnson, who boards the train to welcome John Bowman, whose father, Pete Bowman, is dying and longs to see the son separated from him by divorce since babyhood. The sherif persuades him to take on the rôle. John's sister, Mary, and her fiancé, Charles Ferdinand, manager of her father's ranch, meet him and fly him to the ranch in Charles' plane. Mrs. Lodge, wife of Pete's physician and guest, is with them. Our hero falls instantly in love with Mary and dislikes Charles, a handsome show-off, who is the pet of Pete's sister, Matilda. The hero meets paralyzed old Pete Bowman, kept a virtual prisoner by Matilda. Pete asks him to stay and help Mary, and gives him his guns. Charles is carrying on an affair with Mrs. Lodge and even Dr. Lodge knows about it. Charles and Mary are married. Detective Clancy appears after the wedding, just as word comes that old Pete has died. That night Mrs. Lodge commits suicide and Mary refuses to go to her new home with Charles. Clancy sleeping with "John," is stabbed—evidently "John" was the intended victim. Before his death Pete had "John" destroy a new will leaving everything to Mary. By the old will "John" is heir. Charles offers to fly "John" and Clancy to Kansas. In midair the engine stalls. Charles knocks "John" out and bails out in a parachute. But Clancy revives "John," who, unknown to Charles, is an aviator, and he lands the plane safely at the ranch. Sure that Charles will make another attempt at murder, "John" confesses to Mary that he is not her brother. The real John Bowman arrives. Alone in the ranchhouse with the Chinese cook "John" and Clancy are attacked by gunmen. They capture Tony, the Clam. The Chinaman tries oriental methods to make him talk. He confesses he was hired to kill them. "John" confronts Charles in Honeymoon house, but he escapes.

INSTALMENT XI.

A BAITED TRAP.

A door somewhere in another part of the house banged shut.

"Charles has gone," Mary whispered.

"What's the matter with the beastly lights?" asked John Bowman.

"I think we're safer in the dark," I said as calmly as possible.

"Safe from what?" he asked.

"A great deal of trouble—to say the least," I explained.

Outside there was the rat-a-tat-tat of a giant typewriter. There is no mistaking that sound if you've ever heard it.

And the bullets thudded against the door behind me. I thanked heaven for its massive construction.

"That's Mosher and his cowboys," explained Aunt Matilda placidly, "up to their tricks."

"Using a submachine gun?" I laughed at the idea of a ranch hand carrying one of those things around to shoot rabbits with. To Mary I said, "What other ways are there of getting out of here?"

"The back door and the basement," she told me.

"Let's find out about those. Come on, Aunt Matilda and Mr. Bowman, we've got to leave before they rush this place."

He was all through for the night.

I was bolting the front door as I spoke.

"I shall not move," Aunt Matilda persisted with her usual stupid obstinacy. "Charles will never let anything happen to me."

"Your name is Bowman, isn't it?" I asked, exasperated.

"Yes, but what has that got to do with it?"

"Everything. You may have planned this thing yourself, but it's out of hand now and you're in it, too, up to your double chin."

She remained in the living room just the same while the rest of us, led by Mary, explored the rear of the house in the darkness.

As I feared, we found the back entrance and the door to the basement securely locked with the keys gone.

"How about the sun deck above?"

"There's a hatchway leading to that. It bolts on the outside. But there's a high wall around it and it would be hard to get down from, especially with the floodlights all around."

I didn't have to think what we could do about that—not just then. The telephone rang and we could hear Aunt Matilda for once in her life answering it herself.

"Hello, Charles. Yes. You want to talk to that convict? Yes, he's around somewhere. I'll call him."

She didn't have to. I found her in the dark.

"Well?" I said into the instrument.

"O, hello, Mister—er—it's damned annoying not knowing your name. But never mind about that now. I'm speaking from the ranchhouse. I thought I'd better call you on behalf of your friend, Detective Clancy."

"Yeah? What about Clancy?"

"His bandage seems to have slipped and that knife wound is open and bleeding a good deal again."

"Who opened it—you?"

"My dear sir! But let that pass. I'm sure the authorities will think you did it yourself to escape capture. I, of course, will not deny that. Wait a moment."

There was a pause at the other end of the line.

Then Charles' voice came back. "Clancy says not to believe me and that he'll be all right. But I assure you that he won't live five minutes unless somebody stops the hemorrhage. I thought that perhaps you——"

"I'll come over," I said briefly.

"Be careful not to get hurt as you leave my house. The Moshers, you know——"

"Let's quit kidding about the Moshers."

"Just as you wish. They seem like very convenient scapegoats to me. But I urge you not to waste time."

"I won't." I hung up.

Charles had hit on the one bait that would make me walk into a trap. For, strangely enough, the burly Chicago detective was the best friend I had in the world.

"Mary," I called.

"Here, dear." And she was there, too, right by my side.

I explained the situation briefly.

"Take this revolver and go up on the roof with your brother and your aunt if she will. But don't waste time urging her. Bolt the hatch from above and shoot anybody who tries to climb over the sides. I don't think anything will happen because they'll be so busy with me, but——"

She put her arms around my neck. I had thought never to feel them there again.

"I won't ask you not to go," she whispered. "I think I understand. But we might not meet again. Tell me what is in your heart."

"I love you."

"Thanks. I knew it, of course, but I wanted to hear you say it just once in case——"

She couldn't go on. I kissed her in the dark and took her arms away.

"Start up the stairs. I'm going to open the front door."

"And walk into that gun?"

"No. I'll get past it. I know how one man can do it alone."

When I felt sure they were out of range I unbolted and opened the door swiftly, keeping in back of it as I did so.

The machine gun started up, fired a few bursts, and stopped. It puzzled the gunner, just as I thought it would, that no one was in sight or tried to come out.

Meanwhile I worked my way back along the wall out of range and also out of the direct path of illumination from that spotlight.

Then, perhaps fifteen feet away from the entrance, I edged out sidewise to where I could see the lamp itself. It took two shots to hit it. Then it faded out abruptly.

The gun started up, of course, but anyway I made my way back to the doorway again, still out of range but on the other side away from the open door itself. Then, when the gunner paused again, I crawled out well below the range of previous fire and rolled sideways off the small cement block porch onto the ground. Before the gunner could readjust to a moving target I scrambled to my feet and ran toward him.

As I had expected, there was only one man, T-Bone Hanson. As he swung the gun toward me I shot him in the shoulder.

He was all through for the night.

From there on I proceeded more cautiously, dodging from shrub to shrub and into the shelter of the scattered bungalows.

I went into the ranchhouse by the same means I had left it—the clothes hamper. Charles would be expecting me at the front door.

I made my way noiselessly through the kitchen and into the mess hall.

[Continued tomorrow.]

The sprightly spring edition of the Chicago Tribune Book of Clotilde Fashions is on sale at the Tribune Public Service offices, 1 South Dearborn street and Tribune Tower, for 15 cents the copy, 10 cents if ordered with a pattern. Address mail orders to Chicago Tribune, P. O. Box 537, Grand Central Station, NEW YORK CITY.

GASOLINE ALLEY—LAYING ON THE RITZ

WINNIE WINKLE, THE BREADWINNER: Change of Menu

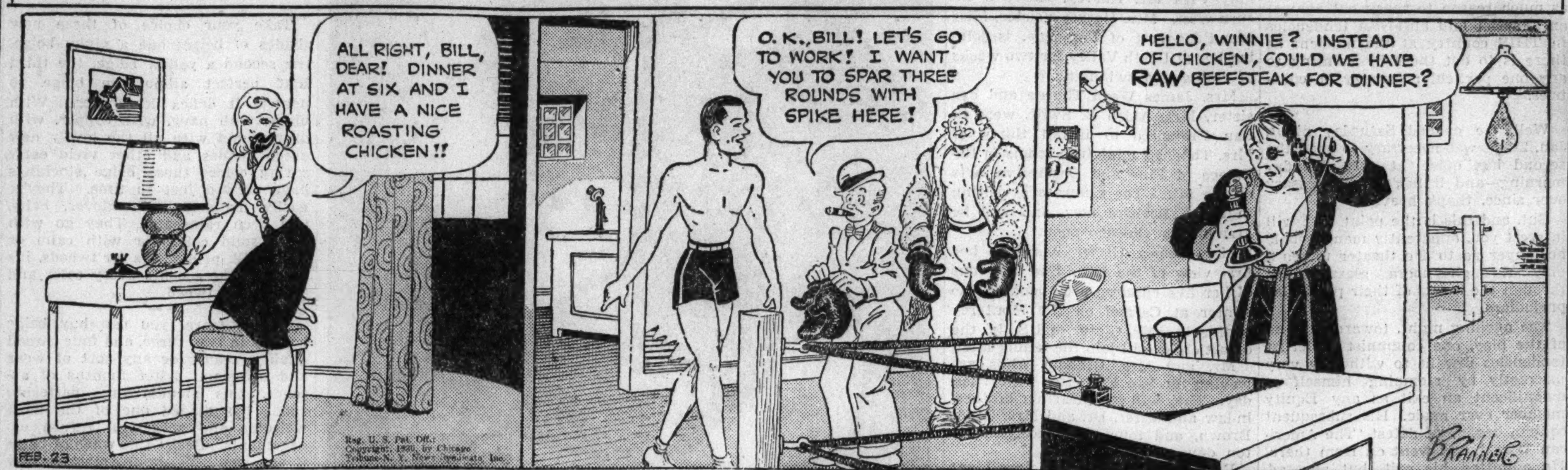

Fellowship to Study Life of J. Sterling Morton

A three year fellowship offering $750 a year has been established in the University of Nebraska history department by Mark Morton of West Chicago. The winner will study the life of Morton's father, J. Sterling Morton, Nebraska pioneer, first secretary of agriculture and founder of Arbor day. Arrangements for the fellowship are to be handled by Sterling Morton, nephew of Mark.

* *

If Tips Go to the House, Customers Must Be Told

Carson City, Nev., Feb. 22.—(AP)—Nevada employers who confiscate the tips given to their employés henceforth must post notices to that effect in their business establishments. Gov. E. P. Carville today signed a legislative act requiring that such employers display signs reading: "Notice—Tips given employés belong to management."

A FRIEND IN NEED

BY SALLY JOY BROWN

Activities of the Sally Joy Brown department are sponsored by Chicago Tribune Charities, Inc.

Family Needs Furniture.

Mr. W., a caseworker, would like to obtain a dresser, some linoleum, several pillows and some quilts for a needy family. It consists of a widowed mother and a number of small children, all of whom are ill and attending clinics at present. The address is on the south side, and the worker will arrange transportation.

MOTION PICTURES DOWNTOWN

LAST DAY • OPEN 10:30 BIG VAUDEVILLE and "KING OF THE UNDERWORLD" and "PRIDE OF THE NAVY"
ORIENTAL RANDOLPH NR. STATE • HEARING AIDS
VAUDEVILLE PLUS 2 FEATURE PICTURES TOMORROW GREAT TRIPLE-VALUE SHOW
25c to 6:30 40c to Close
STAGE—BILL ANSON RAY & HARRISON ALLEN & KENT CO.-MAIDIE & RAY 4 COLLEGIANS - MING & TOY VERNE BUCK & ORCH.
BOTH Features at EVERY Show! First Showing / West Showing
FULL LENGTH FEATURE NO. 1 "The LONE WOLF SPY HUNT" WARREN WILLIAM IDA LUPINO
FULL LENGTH FEATURE NO. 2 "GAMBLING SHIP" HELEN MACK ROBT. WILCOX

LAST DAY "KENTUCKY" & "THANKS FOR EVERYTHING" plus "FERDINAND THE BULL" OPEN 9:45
McVICKERS MADISON near STATE • HEARING AIDS
TOMORROW—2 HITS ERROL FLYNN "DAWN PATROL" BASIL RATHBONE DAVID NIVEN / JEANETTE MacDONALD NELSON EDDY "SWEETHEARTS" FRANK MORGAN MISCHA AUER

LA SALLE Mad.-Clk. 15c 7:45 a. m. to 6:30 News and Cartoon MICKEY ROONEY WALLACE BEERY—"STABLEMATES" Plus "Fugitives for a Night," Adrienne Ames

World PLAYHOUSE 410 S. Mich. Ave. Cont. 11:15 A. M. to Midnight—35c to 6:30 P. M.
2 LAST DAYS 'The LADY VANISHES' BEST directed picture of the past year! STARTING SATURDAY 'The EDGE OF THE WOLRD' Worthy successor to "MAN OF ARAN" Actually filmed on the desolate Isle of Foula, Scotland.

WOODS Rand.-Dear.—7:45 a. m. to 2 a. m. 3—MAJOR FEATURES—3 SALLY RAND—"SUNSET STRIP CASE" JACK OAKIE—"ANNABEL TAKES A TOUR" FRANCES FARMER—"RIDE A CROOKED MILE"
MONROE MONROE and DEARBORN PAT O'BRIEN HENRY FONDA MARGARET LINDSAY "SLIM" Kent Taylor—"THE LAST EXPRESS"
CLARK 15c to 6:30—Clark at Madison BRUCE CABOT "HOMICIDE BUREAU" GEORGE O'BRIEN—KAY SUTTON "LAWLESS VALLEY"

MOTION PICTURES DOWNTOWN

BALABAN & KATZ WONDER THEATERS
CHICAGO STATE NR. RANDOLPH Last Day 35c 10:30 to 1
CHARLES LAUGHTON "The Beachcomber" with ELSA LANCHESTER
In Person PAUL DRAPER CALIFORNIA VARSITY EIGHT
Last Times Today WAIKIKI NIGHTS OF 1939 Screen: "SWING, SISTER SWING" 25c 10:30 to 6:30 40c thereafter
STATE LAKE STATE AT LAKE Tomorrow 10:30 a. m. BIG VAUDEVILLE In Person—Original 3 STOOGES PROF. LAMBERTI GAYLENE SISTERS BARBARINA & her POMS LEW HOFFMAN MANY OTHERS
SCREEN . . . First Loop Showing Not Since Eve Has Romance Cut Such Capers FRANCHOT TONE FRANCISKA GAAL THE GIRL DOWNSTAIRS WALTER CONNOLLY RITA JOHNSON

SONOTONE 66 E. VAN BUREN 25c to 1 P. M.—35c to 6:30 The Humorous Side of the Russian Revolution 'The Man with the Gun' "Excellent. . . ."—N. Y. Post—(Eng. Titles)

MOTION PICTURES DOWNTOWN

Tomorrow! Chicago STATE NR. RANDOLPH
Our Proudest STAGE SCOOP in Years!
FIRST TIME IN ANY MOTION PICTURE THEATER!
• • A $3.30 Stage Attraction . . and Opera Sensation!
In Person Complete, Original Littlefield BALLET 44 DANCING STARS! Extra! In PERSON CORRINA MURA
STAND UP AND CHEER—for love that is reckless and defiant!
ROBERT TAYLOR FLORENCE RICE WALLACE BEERY STAND UP and FIGHT with Charles BICKFORD Helen BRODERICK

UNITED ARTISTS RANDOLPH-DEARBORN Open 8:15 a.m. "HONOLULU" Eleanor POWELL • Robert YOUNG George BURNS & Gracie ALLEN
APOLLO RANDOLPH AT CLARK Open 8:15 a.m. TOPS in Entertainment! Leslie HOWARD in George Bernard Shaw's PYGMALION WENDY HILLER
GARRICK RANDOLPH NR. CLARK Open 8:15 a.m. 3RD LOOP WEEK! CLARK GABLE • NORMA SHEARER IDIOT'S DELIGHT
ROOSEVELT Last 2 Days! DOROTHY LAMOUR • LLOYD NOLAN "ST. LOUIS BLUES"

RKO PALACE RANDOLPH AT LA SALLE OPEN 10:30 GUNGA DIN RKO Radio's Picture with CARY GRANT VICTOR McLAGLEN DOUG. FAIRBANKS, JR. STAGE 24 CHESTER HALE GIRLS Plus Other RKO Star Acts 35c to 1

NORTHWEST

BALABAN & KATZ WONDER THEATERS
HARDING Last Day—Open 1:30 Jeanette MacDonald, 'Sweethearts' & 'There's That Woman Again' Melvyn Douglas & 'Lincoln in White House'
GATEWAY Last Day—"Trade Winds" & "Paris Honeymoon"
CONGRESS Last Day—"Trade Winds" & "Paris Honeymoon" Ladies! DRESSERWARE with eve'g tickets
CRYSTAL 3 Features. Joe E. Brown, "FLIRTING WITH FATE" 'Ride a Crooked Mile' & 'Down on the Farm' Ladies! DINNERWARE with Eve'g Tickets
TERMINAL 3 Features. Joe E. Brown "FLIRTING WITH FATE" 'Ride a Crooked Mile' & 'Down on the Farm'
BILTMORE 3 Features. Joe E. Brown "FLIRTING WITH FATE" 'Ride a Crooked Mile' & 'Down on the Farm' Ladies! DRESSERWARE with Eve'g Tickets
BELPARK "STABLEMATES" Plus "COWBOY & the LADY"
Will Rogers "Smashing the Spy Ring" Plus "THE STORM" Ladies! DINNERWARE with Eve'g Tickets

• AVON 3327 Ful.—"SHARPSHOOTERS" & "BLONDIE"—DINNERWARE
• EMBASSY 3327 Fullert.—DINNERWARE "COMET OVER BROADWAY" John Howard, "Arrest BULLDOG DRUMMOND" Extra! "DECLARATION OF INDEPENDENCE"
• IRVING 4003 Irving Pk.—DINNERWARE 'ARREST BULLDOG DRUMMOND' and Kay Francis, "COMET OVER BROADWAY"
• CROWN 1607 W. Div.-DINNERWARE "THE LAST EXPRESS" and Jack Oakie in "ANNABEL TAKES A TOUR"
MONT CLARE GRAND AVE. AT HARLEM FREE PARKING IN REAR OF THEATER LUISE RAINER—PAULETTE GODDARD "DRAMATIC SCHOOL" KAY FRANCIS—HUMPHREY BOGART "KING OF THE UNDERWORLD"
PORTAGE 3 HITS 4050 Milwaukee—Op. 1:30 W.L.S. Stars on Screen LULU BELLE "SHINE ON, HARVEST MOON" "Road Demon" & "Declaration of Independence" CUTICLE SCISSORS Free to Ladies with Eve. Adm.
DRAKE 3 Feats. 3548 Montrose—Open 1:30 H. Armetta, "Road Demon" B. Barnes—"FORBIDDEN TERRITORY" Jean Rogers—"MARS ATTACKS THE WORLD" VANITY BRUSH Coupons to Ladies Evening Admission
TIFFIN NORTH AVE. at KARLOV Dresserware Free to Ladies Jack Oakie—"ANNABEL TAKES A TOUR" JONES FAMILY "DOWN ON THE FARM"
ALAMO 3639 Chicago Ave. LUCILLE BALL JACK OAKIE—"ANNABEL TAKES A TOUR" The Jones Family—"DOWN ON THE FARM"
ADMIRAL 3 3940 Lawrence. 15c to 6:30 Feat.—Donlevy, 'Sharpshooters' Comic Hit, "Blondie"—Also "Swing That Cheer"
METRO 3308 Lawrence Ave. "ROAD DEMON"—H. Armetta CLAUDETTE COLBERT—"CLEOPATRA"
LIBERTY 3705 Fullerton—15c to 6:30 Silverware Free to Ladies "The Great Waltz"—"Just Around the Corner"
LOGAN 2648 Milwaukee—Open 1:30 3 Hits—'Declaration of Independence' "Smashing the Spy Ring"—'Fugitives for a Night'
RIVOLI 4330 Elston—3 Hits—15c, 5 to 6:30 P.M. Ladies—Coupon for hand mirror, eve. adm. "Man to Remember"—"Sharpshooters"—"Rio Grande"

WEST

BALABAN & KATZ WONDER THEATERS
MARBRO MADISON near CRAWFORD Open 1:30—Last Times Today Errol Flynn, "DAWN PATROL" plus "THERE GOES MY HEART" —Tomorrow— MICKEY ROONEY, LEWIS STONE "Out West with the Hardys" Claudette Colbert "Zaza" Herbert Marshall Ex.—Walt Disney's Color Cartoon 'Mother Goose Goes Hollywood'
PARADISE "PARIS HONEYMOON" Plus "TRADE WINDS"
Central Pk. Escape from Leavenworth "Ride a Crooked Mile" Plus Joe E. Brown, "Flirting with Fate"
MANOR Jones Family, "DOWN ON THE FARM" & "The Last Express" & "REFUGEES"—Germany—China—Spain To the Ladies with eve. tickets—Dinnerware
STATE / SENATE Escape from Leavenworth 'RIDE A CROOKED MILE' Plus—Joe E. Brown "FLIRTING WITH FATE" & "REFUGEES"—Germany—China—Spain At Both Theaters Ladies with Eve. Adm. DINNERWARE

• AMERICAN 8 N. Ashld.—DINNERWARE "DOWN ON THE FARM" and Akim Tamiroff, "RIDE A CROOKED MILE"
• B'DY STRAND 1641 Roos.—Hosiery Day "THE LAST EXPRESS" Janet Gaynor, Fairbanks Jr., 'YOUNG IN HEART'
• JOY 1611 Roosev. Rd.—10c to 6:30; Eve. 15c Paul Muni, Bette Davis, "Bordertown" and Clark Gable, Jean Harlow, "SARATOGA"
• CRAWFORD 19 S. Craw.-DINNERWARE "FUGITIVES for a NIGHT" Henry Armetta, Bill Robinson, "ROAD DEMON"
• BYRD Cicero-Madison—DRESSERWARE G. Cooper, 'COWBOY & the LADY' Mickey Rooney, Wallace Beery, 'STABLEMATES'
• WEST END 121 N. Cicero-DINNERWARE 'FUGITIVES FOR A NIGHT' John Howard, 'ARREST BULLDOG DRUMMOND'
CENTURY 1421 W. Madison—Mat. 15c to 6:30 "Fugitives for a Night" Gary Cooper, Merle Oberon, 'Cowboy and the Lady'
MADLIN 1910 W. Madison. Mat. 15c to 6:30 Chas. Bickford, "THE STORM" John Howard, "ARREST BULLDOG DRUMMOND"
MARSHALL SQ. 2875 W. Cermak—Ladies' Dresserware Nite "RIDE A CROOKED MILE"—"Flirting with Fate"
4 STAR Madison-Western—15c to 6:30 "SMASHING THE SPY RING" 'FUGITIVES FOR A NIGHT'—Ladies, Oval Baker

NORTH

COED 2 to 12 P. M.—Morse "L"—Rog. Pk. 1330 Wm. Gargan, "Personal Secretary" Nino Martini, "MUSIC FOR MADAME"
GOLD COAST Clark and North Ave. ALWAYS 15c BETTE DAVIS—"THE SISTERS"

ESQUIRE Oak nr. Michigan 30c 1:30 to 6:30 96th Issue of ESQUIRE HOUR LUISE RAINER PAULETTE GODDARD "DRAMATIC SCHOOL" Park Free—Lydy's, Delaware at Michigan
WINDSOR 1225 N. Clark—Open 1:30 Akim Tamiroff, Frances Farmer—"RIDE A CROOKED MILE" and John Howard, 'ARREST BULLDOG DRUMMOND' Latest March of Time—"THE REFUGEES"
ADELPHI 7074 N. Clark. Rog. Pk. 1039 BARG. MAT. 2 TO 6:30 15c Jackie Cooper, Edmund Lowe, "Newsboys' Home" Brian Donlevy, Lynn Bari, "SHARPSHOOTERS" Jane Withers—"ALWAYS IN TROUBLE" DINNERWARE Choice of 2 Exclusive Patterns with 25c Ticket—Mat. or Eve.
ROSEWOOD 15c to 6:30—Eves. 25c—3 Feat. Cartoon—News—Sport "ROOM SERVICE"—MARX BROS. "AFFAIRS OF ANNABEL"—Jack Oakie "EMPTY HOLSTERS"—A John Wayne Western Edgar Kennedy Comedy—Travel—Fiction—Song Reel
LAKE SHORE 3175 Broadway—Op. 6 P. M. NEW REDUCED PRICES 15c TO 6:30—25c AFTER Florence Rice, Dennis O'Keefe, 'Vacation from Love' Myrna Loy, Clark Gable, "Too Hot to Handle"
PLAZA 308 W. NORTH AVE. SEASON'S SURPRISE HIT! "A MAN TO REMEMBER" Tommy Ryan, "Orphan of the Streets" FREE To Ladies— Choice of Silverware or Dinnerware with Evening Admission
HOWARD Howard St. "L"—Free Parking Lionel Barrymore, Jean Arthur Mischa Auer—'YOU CAN'T TAKE IT WITH YOU' Melvyn Douglas, Florence Rice, "Fast Company"
BUGG 15c to 6:30—Eve. 25c—3 Feat.—Brian Donlevy, 'Sharpshooters,' 'Newsboys' Home' Surprise Hit of the Year—"A Man to Remember"

MOTION PICTURES NORTH

BALABAN & KATZ WONDER THEATERS
UPTOWN BROADWAY and LAWRENCE Open 1:30—Last Times Today! Errol Flynn, "DAWN PATROL" Fred. March, 'There Goes My Heart' Also 'INSIDE the WHITE HOUSE' —TOMORROW— MICKEY ROONEY, LEWIS STONE "Out West with the Hardys" Claudette Colbert "Zaza" Herbert Marshall Plus Walt Disney's Color Cartoon 'Mother Goose Goes Hollywood'
GRANADA 1st Feature at 2 Jeanette MacDonald, Nelson Eddy, 'SWEETHEARTS' plus Melvyn Douglas, 'THERE'S THAT WOMAN AGAIN' Added! 'LINCOLN in the WHITE HOUSE'
RIVIERA Last Day—Karloff, Lugosi, Basil Rathbone, "Son of Frankenstein" & Victor McLaglen, "Pacific Liner" plus 'FERDINAND the Bull'
NORSHORE 1st Show Starts 2 P. M. "Dramatic School," Luise Rainer plus 'KING of the UNDERWORLD'
CENTURY Clark-Divsy. / NORTOWN West. Devon Bing Crosby 'Paris Honeymoon' & Fred. March Joan Bennett 'TRADE WINDS'
BELMONT 3 Features—Bing Crosby, "PARIS HONEYMOON" Fredric March, Joan Bennett, 'Trade Winds' Humphrey Bogart, 'King of the Underworld'
PANTHEON Held Over—Janet Gaynor 'THE YOUNG IN HEART' Lew Ayres, "DR. KILDARE" & 'The Refugees' Tomor.—Advance Showing—Big 5-Unit Show "Kentucky" & "Thanks for Everything" Plus 'Crime Doesn't Pay' Short & Popeye & News
COVENT 2653 N. Clk. / LAKESIDE 4723 Sher. / CINE' 2516 Devon Open 1:30 Mickey Rooney Wallace Beery "STABLEMATES" Plus Gary Cooper Merle Oberon "COWBOY and the LADY"

• JULIAN 918 Belmont—25c, 1 TO 6 P. M. SWEDISH Dialogue Comedy 'GOOD FRIENDS & FAITHFUL NEIGHBORS' "GODA VANNER OCH TROGNA GRANNAR" With Sweden's Foremost Radio and Film Stars
• SHERIDAN 4038 Sheridan—3 FEATURES B. Crosby, "Paris Honeymoon" Fredric March, Joan Bennett, "TRADE WINDS" Luise Rainer, P. Goddard, 'DRAMATIC SCHOOL'
• VOGUE 3312 Bdy. 'Ride a Crooked Mile' Oakie, "Annabel Takes a Tour"
• MODE 3912 Sher.—Bob Hope, Shir. Ross 'THANKS FOR THE MEMORY' Cagney, O'Brien, "ANGELS with DIRTY FACES"
• 400 6746 Sher.—DINNERWARE to Ladies Errol Flynn, "GREEN LIGHT" and Cary Grant, Sylvia Sidney, '30 DAY PRINCESS'
• DEVON 6225 Bdway.—3 ATTRACTIONS "ANNABEL TAKES A TOUR" "DOWN ON THE FARM," "MEN OF STEEL"
• BIOGRAPH 2433 Lincoln—DINNERWARE 'COMET OVER BROADWAY' Preston Foster, Chas. Bickford, "THE STORM"
• N. CENTER 4037 Lincoln-DINNERWARE "ANNABEL TAKES A TOUR" "RIDE A CROOKED MILE," "Down on the Farm"
• DAVIS 4614 Lincoln—DINNERWARE "COMET OVER BROADWAY" "THE STORM" and "MEN OF STEEL"
• BUCK'M 3319 N. Clk.—DINNERWARE "RIDE A CROOKED MILE" and Jack Oakie, "ANNABEL TAKES A TOUR"
• ARGMORE 1040 Argyle—DINNERWARE D. Powell, "HARD TO GET" Jackie Cooper, Edm. Lowe, "NEWSBOYS' HOME"
• VIC Sheffield-Belmont—10c to 6:30; Eve. 15c Paul Muni, "BLACK FURY" and Wallace Beery, Virginia Bruce, "Mighty Barnum"
RIDGE Devon at Clark—15c to 6:30—Petitpoint Dinnerware to Ladies with 25c Ticket 3 BIG ATTRACTIONS—"THE STORM" KAY FRANCIS—"COMET OVER BROADWAY" Ralph Bellamy—"SMASHING THE SPY RING"
DE LUXE 1141 Wilson Ave.—Op. 5:30 15c to 6:30—25c Thereafter Preston Foster, Charles Bickford, "THE STORM" Fay Wray, Ralph Bellamy, 'Smashing the Spy Ring'
CINEMA 25c 6 to 6:30—35c After "A MAN TO REMEMBER"
BRYN MAWR Bryn Mawr "L" Station Open 1 P. M.—15c to 6:30 "Comet Over Broadway"-'Arrest Bulldog Drummond'

MOTION PICTURES SOUTH

WARNER BROS. THEATERS For Picture Times Phone Triangle 1500
AVALON 79th at Stony Free Parking Last Day! MacDonald & Eddy "SWEETHEARTS" (In technicolor) John Barrymore "THE GREAT MAN VOTES"
CAPITOL 79th at Halsted Free Parking Last Day! "DAWN PATROL" "KENTUCKY" Tomorrow: "SWEETHEARTS" "THE GREAT MAN VOTES"
STARTS FRIDAY AT AVALON First South Side Showing "HEART OF THE NORTH" (Technicolor) "DUKE OF WEST POINT" (Thriller) and—Patriotic Featurette in color "Lincoln in the White House"
STRATFORD 63rd-Halsted—F. March, "TRADE WINDS" and Bing Crosby in "PARIS HONEYMOON" Sat. & Sunday Stage—In Person! CHAS. AGNEW and His ORCHESTRA
BEVERLY 95th-Ashland—Free Parking Lynne Overman-Frances Farmer Akim Tamiroff, "RIDE A CROOKED MILE" Extra! "REFUGEES" in "March of Time"
RHODES Free Parking 79th-Rhodes / JEFFERY Free Parking 71st-Jeffery Lew Ayres "YOUNG DOCTOR KILDARE" Jones Family "DOWN ON THE FARM" March of Time "The Refugees"
OGDEN "YOUNG IN HEART" and "ANNABEL TAKES A TOUR" Extra! "REFUGEES" in "March of Time"
GROVE "SMASHING THE SPY RING" "ANNABEL TAKES A TOUR"
HIGHLAND 79th-Ashland—Free Parking 'ANNABEL TAKES A TOUR' Lew Ayres in "YOUNG DOCTOR KILDARE" Extra! "REFUGEES" in "March of Time"
COSMO Glassware Free to the Ladies "COWBOY AND THE LADY" Cagney & O'Brien, "Angels with Dirty Faces"
SHORE 55th-Ellis / FROLIC 75th-Kingston / LEXINGTON 1162 E. 63rd Gary Cooper Merle Oberon "COWBOY AND THE LADY" Chas. Bickford Barton MacLane "THE STORM" Added! Frolic and Lexington Only! "Declaration of Independence" (In technicolor)
OAKLAND "COWBOY & THE LADY" 'COMET OVER BROADWAY' Free! LARGE FRUIT BOWL to the Ladies
HAMILTON "A MAN TO REMEMBER" "THANKS for the MEMORY"

BALABAN & KATZ WONDER THEATERS
TIVOLI COTTAGE GROVE at 63rd Open 1:30—Last Times Today Fredric March, 'There Goes My Heart' Lugosi-Karloff, "Son of Frankenstein" —Tomorrow— MICKEY ROONEY, LEWIS STONE "Out West with the Hardys" Claudette Colbert "Zaza" Herbert Marshall Ex.—Walt Disney's Color Cartoon 'Mother Goose Goes Hollywood'
SOUTHTOWN FREE PARKING on PREMISES 63rd near HALSTED 30c—1:30 to 6:30—Last Day Jeanette MacDonald, Nelson Eddy "SWEETHEARTS" (in color) plus "THERE'S THAT WOMAN AGAIN" —Tomorrow— Fredric March, Virginia Bruce "THERE GOES MY HEART" Plus All-New Horror Hit Basil Rathbone, Karloff, Lugosi "SON OF FRANKENSTEIN"
TOWER "PARIS HONEYMOON" Plus "TRADE WINDS"
MARYLAND 20c, Opening to 6:30 Romantic Irish Hit Sally O'Neill, Irish Players, "KATHLEEN" Plus Joe E. Brown, "Flirting with Fate" & "REFUGEES"—Germany, China, Spain
PICCADILLY 51st & Blackstone Bing Crosby—Franciska Gaal "PARIS HONEYMOON" Jack Holt—Beverly Roberts "STRANGE CASE OF DR. MEADE"
JACKSON PK. 67th-Stony—Open 1:30 Dresserware Eve. Adm. Marjorie Reynolds—"REBELLIOUS DAUGHTERS" Ralph Bellamy—"SMASHING THE SPY RING"
COLONY 59th & Kedzie—Free Parking Akim Tamiroff Frances Farmer—"RIDE A CROOKED MILE" Joe E. Brown—"FLIRTING WITH FATE"
MICHIGAN 110 E. Garfield—Henry Armetta, Bill Robinson, "ROAD DEMON" "A MAN TO REMEMBER"—Season's surprise hit
COMMERCIAL 9150 Commercial—Op. 11:30 "DOWN ON THE FARM" and Jack Oakie—"ANNABEL TAKES A TOUR"
KIMBARK 6240 Kimbark—Mat. 15c Till 6:30 Jackie Cooper, "Newsboys' Home" Brian Donlevy—"SHARPSHOOTERS"
MARQUETTE 63rd-Kedzie—Ralph Bellamy "Smashing the Spy Ring" Gary Cooper—"COWBOY AND THE LADY"
HIGHWAY 63rd-Western—Glassware Today "COMET OVER BROADWAY" John Howard—"ARREST BULLDOG DRUMMOND"
RAY Frances Farmer, Ray Milland, "EBB TIDE," "Tropic Holiday," Dorothy Lamour "DAUGHTER OF SHANGHAI," Anna M. Wong
RAMOVA 35th-Halsted—Ladies' Din'ware Nite Kent Taylor, "LAST EXPRESS" Reginald Owen—"A CHRISTMAS CAROL"

• SUBURBAN •

EVANSTON

VARSITY Last Day—Lor. Young, "KENTUCKY" Plus 'Thanks for Everything,' 'Ferdinand the Bull'
VALENCIA 'Arrest Bulldog Drummond' & "Comet Over Broadway" Extra! 'Declaration of Independence' (color)
CORONET Open 5:45—"BLONDIE" & "Angels with Dirty Faces" Ladies! DINNERWARE with evening tickets
STADIUM 1700 Central St.—Open 1:30 Free Parking—Mickey Rooney Wallace Beery—"STABLEMATES" plus Gary Cooper, Merle Oberon, 'Cowboy and the Lady'

NO MAN'S LAND

TEATRO Open 6—25c to 6:30 "KING OF THE UNDERWORLD" Humphrey Bogart / "SWING, SISTER, SWING" Ken. Murray Ted Weems & Band FREE BOOK COUPONS TONIGHT

WILMETTE

WILMETTE Op. 1:30–20c to 6:30 "YOUNG DR. KILDARE" LEW AYRES—LIONEL BARRYMORE "FLIRTING WITH FATE" JOE E. BROWN—LEO CARRILLO—Also "Declaration of Independence," John Litel—In Color

HIGHLAND PARK

ALCYON Frances Farmer, Leif Ericson "Ride a Crooked Mile" Joe E. Brown, Beverly Roberts—'Flirting with Fate'

Advertise in the Tribune

AUSTIN

PLAISANCE 466 N. Parkside—J. Cooper "NEWSBOYS' HOME" A Picture You Will Never Forget Ed. Ellis in "A MAN TO REMEMBER"
IRIS 15c 5:45 to 6:30—25c after—5743 W. Chgo. 3 Feats.—G. O'Brien, 'Park Ave. Logger' Drama of the Year—"A MAN TO REMEMBER" Jackie Cooper, Edmund Lowe, "Newsboys' Home"
AUSTIN Gary Cooper—Madeleine Carroll "General Died at Dawn" Jean Arthur, Edward Arnold, "EASY LIVING"
PARK 15c All Nite—Walter Huston "DODSWORTH" Errol Flynn, Anita Louise—"GREEN LIGHT"
SYMPHONY 15c to 6:30—25c Thereafter "COMET OVER BROADWAY" Mickey Rooney, "STABLEMATES," Wallace Beery

LA GRANGE

LA GRANGE Escape from Leavenworth "RIDE A CROOKED MILE" & Joe E. Brown in "FLIRTING WITH FATE" & "REFUGEES"—Germany, China, Spain

ELMHURST

YORK Extra! March of Time, "Refugees" Jones Family, "Down on the Farm" Joe E. Brown, Leo Carrillo, "Flirting with Fate"

VILLA PARK

VILLARD Edward Ellis—Anne Shirley "A MAN TO REMEMBER" BRUCE CABOT—"HOMICIDE BUREAU"—Also "Declaration of Independence" in Techn., John Litel

LOMBARD

DU PAGE CHARLES BICKFORD NAN GREY ANDY DEVINE—"THE STORM"

HINSDALE

HINSDALE Always a Single Feature 20c Free Book Coupons Tonite Jane Withers, Walter Brennan, "WILD & WOOLY"

MAYWOOD

LIDO Matinee Daily Free Parking 'KING of the UNDERWORLD' Kay Francis Humphrey Bogart "UP THE RIVER" Preston Foster Tony Martin

FOREST PARK

FOREST MADISON at DES PLAINES Free Parking—Lucille Ball Jack Oakie, "ANNABEL TAKES A TOUR" Joe E. Brown—"FLIRTING WITH FATE"

OAK PARK

LAMAR Marion at Lake St. "L"—Bing Crosby, F. Gaal, "PARIS HONEYMOON" Fredric March, Joan Bennett, "TRADE WINDS"
LAKE Lake and Marion—DINNERWARE "ANNABEL TAKES A TOUR" Akim Tamiroff, "RIDE A CROOKED MILE"
SOUTHERN 828 S. Oak Pk.—DINNERWARE "THANKS FOR THE MEMORY" Cagney-O'Brien, 'ANGELS WITH DIRTY FACES'

CICERO

VILLAS 5603 W. Cermak Rd.—Dinnerware Kay Francis, "Comet Over Broadway" Mickey Rooney, Wallace Beery—"STABLEMATES"

BERWYN

BERWYN Op. 1:30—"Ride a Crooked Mile" and "FLIRTING WITH FATE" & "REFUGEES"—Germany, China, Spain To Ladies with Evening Tickets—DINNERWARE
NEW RITZ 6343 W. Roosevelt Rd.—Dinnerware 3 BIG ATTRACTIONS "The Storm"—Kay Francis, "Comet Over Broadway" Ralph Bellamy—"Smashing the Spy Ring"

ELMWOOD PARK

E L M 7540 Grand Ave.—Kay Francis "COMET OVER BROADWAY" Adrienne Ames, E. Flynn, "Fugitives for a Night"

Guests Make Chicago Stops on Way to Fair

[Continued from page 17, column 3.]

ton, who has been in Chicago, is in Canada now, but will return in time for next Tuesday's luncheon.

Phelps Kelley Is Elected President of Onwentsia.

At the annual meeting of the Onwentsia club Phelps Kelley was elected president to succeed Charles S. Garland, who has moved to Baltimore. Kent Chandler was reëlected first vice president and Hermon D. Smith, who formerly was secretary, was elected second vice president. The other officers are Edward Byron Smith, secretary, and Charles S. De Long, treasurer.

Chinese Theater Group Will Give Benefit.

International house and the church committee for China relief are presenting the Chinese Cultural Theater group in "An Evening in Cathay" on March 7 and 8 at International house. The group is made up of feminine members of Shanghai social circles and men who are professors and leading musicians in their native land.

The group's leader is Mrs. S. H. Tong, wife of the counsellor of the Kwangtung provincial government. One of its stars is Miss Virginia Chang, daughter of Dr. L. M. Chang, former Chinese minister to Chile, who is said to be especially amusing in the "Drunken Queen Dance." Mrs. Tong's scarf dance is another highlight, and so is an ancient folk song sung by Miss Ethel Chun, granddaughter of Sir Shousen Chow of Hong Kong.

Part of the proceeds from the performances will be the contribution of International house to the University of Chicago for refugee aid and war relief. The rest will be sent to China through the auspices of the church committee and the American bureau for medical aid to China.

Mrs. Walter Jarratt is giving a tea in her home at 229 Lake Shore drive for the Tower Town Friends of the Chicago Junior school at 2 o'clock this afternoon.

Lorraine Westphal, soprano, will give a musical at the Alliance Française at 3 o'clock this afternoon. Among the especial guests will be Rear Admiral and Mrs. Hayne Ellis, Mrs. Stanley S. Ford, Mrs. Paul Newgarden, and Mrs. Charles Thuis. Mrs. Francis Gunn will be hostess at the tea following the program. Mme. Jean Morel and Mrs. George Kerr will pour.

* *

Dancer Gives Suggestions on Care of Eyes

BY ANTOINETTE DONNELLY.

[Copyright: 1939: By The Chicago Tribune-N. Y. News Syndicate, Inc.]

According to Donna of the famous Hispanic dance team of Medrano and Donna, the eyes must have IT if a woman wishes to appear beautiful.

"Few persons," says Donna, "realize the various types of strain the eyes are forced to undergo. For example, upon waking the eyes are plunged from the deep darkness of slumber to the bright morning sunlight. Then, from room to room and out into the street, with the eyes continually coming in contact with various degrees of light and shade.

"At the theater, you sit in darkness and keep the eyes fixed upon a brightly lighted stage, then out again and, perhaps, to a night club or restaurant and a new kind of light effect.

"I can appreciate the effect of eye strain," continues Donna, "because as a dancer I not only have the usual glare, but, in addition, I must face different colored spotlights. One moment I look into amber, the next green, then there might be red or blue or any other 'gelatin' effect that is part of our routine."

Upon looking at Donna, the observer is immediately arrested by the clear beauty of her nicely shaped deep Latin eyes. They sparkle with youth and their clearness is all the more amazing after learning of the strain they are forced to undergo. Not only does Donna have the lights to contend with, but the heavy use of theatrical makeup tends to harm the skin around the eyes.

We asked Donna for her prescription for the care of the eyes, and her recommendation was startling in its simplicity.

"First and most important," said Donna, "is the matter of sleep. Get plenty of rest and you will never have bags under your eyes, nor will you have a dreary appearance. The second thing is never to strain your eyes by excess reading or attempting to see objects that are far off. Third, never look directly into glaring light and try never to force your eyes into a sudden transition from light into darkness.

"To cleanse the eyes, I use the simplest procedure. The first thing I do is to place a warm application over my closed eyes, and rest that way for a few minutes. Then I pour a solution of boric acid and warm water into an eye cup and wash my eyes by rotating the eyeball while holding the cup over it. Third, I place a cold application on my eyes, and rest that way for a while. Besides being cleansing, the procedure is refreshing."

* *

If You Buy a 'Scottwich' You Help Build N. U. Hall

Today a piece of ham between two slices of bread is a "Scottwich" at Northwestern university. Co-eds have revived a fund raising device introduced by their mothers twenty-eight years ago. They will sell "Scottwiches" to raise money for Scott hall, new student social center and community auditorium. The hall will be a tribute to President Scott, who will retire next fall. Northwestern's first sandwich day was held in 1911, sponsored by a group of young women seeking funds for a woman's building.

Suit for Now and Spring

MISS' TWO PIECE COSTUME.

Suits, and dresses styled like suits, are going to be "big" this season. They're popular right now, as a matter of fact, for wear under winter coats, both fur and fur trimmed. The pattern today allows for wide variation in the cut of the jacket, as the sketches illustrate. All of them are fitted. One is casually buttoned and the others are the cardigan type, buttoned all the way up to the throat. There is a lot you can do with buttons, since the shops are filled to overflowing with novelty types. Give this jacket a collar or not, as you choose. The sleeves, puffed at the shoulders, may be either long or short, whichever best suits your purpose.

The skirt is a model with unpressed plaits and plenty of width for smartness and comfort in walking.

Both woolens and silks are suitable for this costume, but pastel woolens are something to which to give serious consideration.

Style No. 3292 is designed for sizes 12, 14, 16, 18, and 20. Size 16 requires 1¾ yards of 39 inch material for the long sleeved blouse, and 2⅛ yards of 39 inch fabric for the skirt.

Address orders for Clotilde patterns to Chicago Tribune, P. O. Box 537, Grand Central Station, NEW YORK CITY, inclosing 10 cents in stamps or coin (coin preferred—wrap it carefully) for each pattern ordered. IMPORTANT! Be sure to state clearly the number of the pattern and the size desired, and write your name and address plainly.

To Neck or Not to Neck, That's Student Topic

BY DORIS BLAKE.

[Copyright: 1939: By The Chicago Tribune-N. Y. News Syndicate, Inc.]

The technique of how to avoid necking was taken up at a certain western university forum recently. One girl said she avoided embraces by struggling for a while, then swearing softly in the man's ear, finally telling him pointedly to get away.

"He usually gets the idea by that time," she said.

This necking business seems to have become a game between man and maid, the men to see how much they can get, the women how little they can yield without endangering their popularity. The girls who are sparing with their kisses may have difficulty in keeping suitors, but what about the girls who are overly generous? Don't ever think they don't have their worries!

When girls are too "easy" they are dropped with an even more decisive thud than if they are too cautious. The stingy ones may awaken a second interest, resulting in a companionship that is far more gratifying than the whirlwind courtship accorded their generous sisters.

There is this to remember about kisses and men. Those gentlemen [?] who don't call back for a second date because they've been repulsed on the first probably are not the sort a girl would like to have in attendance, anyway. If their interest goes no deeper than petting, a girl is well off to be rid of them.

A girl's attitude toward the man must be taken into consideration. Sometimes her demeanor is definitly provocative, in which case she simply paves the way for advances. She will have difficulty, later, in correcting the impression of being free with her kisses.

That, I think, is of vital importance at the beginning of a courtship. A girl ought never to promise, either directly or indirectly, more than she is ready to give. When it becomes apparent that she does intend to renege, a man feels that she has won his attention on false pretenses. His loss of interest may assume the proportions of an acute unfriendliness.

Much of the blame for emphasis on petting does fall on feminine shoulders.

A girl cannot hold out a promise of kisses, either deliberately or unwittingly, then take shocked exception at an attempt to collect. The game isn't played that way.

ICE CARNIVAL
Presented by Chicago Figure Skating Club
(European, Canadian, American Stars)
March 1-2-3-4 8:30 P. M.
All Seats reserved—$1.10, $1.65, $2.20, $2.50
Arena Box Office Delaware 1322
A. G. Spalding's, 211 S. State Wabash 8141
CHICAGO ARENA
East Erie, 1 Block West of Outer Drive

Transfer Pattern Creates Fluffy Cocker Spaniel

BY NANCY CABOT.

Soft, fluffy cocker spaniels are the pride and joy of all children, and if live ones are not allowed, equal pleasure and enjoyment may be found in a stuffed playfellow. The hot iron transfer pattern of the dog also includes a small figure which may be embroidered on bibs, aprons, pockets, or pillows. Made in gingham, he is a companion piece for the calico cat or a Teddy bear.

For the hot iron transfer pattern of the cocker spaniel, No. X-559, send 10 cents in stamps or coin to the Needlework Bureau, Chicago Tribune, 220 5th avenue, New York City.

BOAT & SPORTS SHOW
OPEN 1 PM TO 11 PM
ADMISSION 40 CENTS
NAVY PIER
CHICAGO'S DAZZLING ANNUAL
Out of Doors SPORTS DISPLAY
Opens Sunday

COLOSIMO'S
2126 South Wabash
7 COURSE DINNER $1.50
with Whole
BABY LOBSTER
We Cater to Banquets and Parties

Hard to Beat Tasty Stew in Family Favor

Friday's Menu

BREAKFAST
Stewed Apricots
Prepared Cereal
Poached Eggs on Toast
Buttered Toast
Coffee or Milk

LUNCH
Green Peppers Stuffed with Peas and Corn
Apple, Celery, and Nut Salad
Cornmeal Muffins
Butterscotch Bars
Tea Milk

DINNER
Creamed Salmon on Toast
French Fried Potatoes
Buttered Green Peas
Molded Spiced Peach Salad
Raisin Spice Cake
Coffee

BY MARY MEADE.

[Copyright: 1939: By The Chicago Tribune.]

Not many dishes are better than a good meat or meat and vegetable stew. Part of the secret of its flavor is the flour dredging and browning in hot fat which precedes the stewing. And, of course, the seasonings are of utmost importance, too.

I agree with the old-fashioned cooks in believing that the best way to test a cooking kettleful for flavor is to taste. Recipes can guide the way to perfect seasoning, but only the cook can judge just the proper amount to use to suit the desires of her own family.

Oriental Lamb Stew

[Serves Four]

2 pounds lamb shoulder or breast, boned and cubed
2 tablespoons flour
2 tablespoons lard
2 small onions, sliced
2 cups tomato pulp or soup
2 tablespoons chopped parsley
1 cup thick sour cream
Paprika
Salt, pepper

Have the meat boned and cut into pieces. Dredge the pieces in flour and brown on all sides in the hot fat, along with the onions. Season with salt, pepper, and paprika. Add sieved canned tomatoes or soup and let cook slowly until done, about two hours. The pan should be covered. Add sour cream just before serving and blend thoroughly with the tomato sauce.

Beefsteak and Kidney Pie

[Nine-inch Pie]

1 beef kidney, cut in pieces
1 pound round or chuck steak
Salt, pepper, flour
2 tablespoons lard or other fat
Plain pie pastry

Wash kidney and cut it into pieces about a half inch in size. Place in a saucepan, add 1 cup water, cover, and simmer until tender, about 45 minutes. Cut steak into strips, dredge in flour, and brown in hot fat. Add ½ cup water, cover, and cook gently for 30 minutes. Combine steak and kidney and season with salt and pepper. Thicken the liquid in which they were cooked by adding 2 tablespoons flour mixed with a little cold water and cooking until smooth. Pour cooked meat and gravy into pastry lined pie plate. Cover with slashed upper crust and press edges of pastry together. Bake in a hot oven, 425 degrees, for about 30 minutes.

Beef Stew

[Serves Six]

2 pounds beef chuck or botton round
Flour
2 tablespoons fat
2 teaspoons salt
¼ teaspoon pepper
1 quart water
2 teaspoons meat extract or 2 bouillon cubes
1 cup peas
6 small carrots, sliced
1 onion, sliced
½ green pepper, sliced
Mashed potatoes

Cut the meat in cubes and dredge in flour. Brown on all sides in hot fat. Add salt, pepper, and water. Cover and let simmer for an hour and a half. Add vegetables and meat extract or bouillon cubes. Transfer to a casserole or to individual casseroles. Cover and bake in a moderate oven, 350 degrees, for 30 minutes. Remove covers and cover the tops of casseroles with soft mashed potatoes. Brush with butter and return to the oven long enough to brown.

Canadian Bacon Ragout

[Serves Four to Six]

1 pound round steak, cut thin
½ pound sliced Canadian style bacon
Flour, salt, and pepper
4 medium potatoes, sliced
2 carrots, sliced
3 onions, sliced
1 cup water, tomatoes, or tomato juice

Cut steak into strips, dredge in flour, and brown in a little hot fat. Arrange bacon, steak, and vegetables in layers [in order suggested] in a skillet, seasoning steak and vegetable layers with salt and pepper. Add water and cook for 35 or 40 minutes, covered, over low heat.

A dry, overcooked roast or a poorly selected cut of meat is a waste of the housewife's time as well as money. "Modern Meat Lore," by Mary Meade, was written to help you avoid this waste. A letter to Mary Meade, enclosing 23 cents in stamps, will bring you the booklet, or you may buy it at the Tribune Public Service offices, 1 South Dearborn street and Tribune Tower, for 20 cents.

EDDY BRANDT AND HIS Rhythm Boys
ROD DRIGO & FRANCINE
ELEANOR CHRISTIAN
and the
DOROTHY BYTON GIRLS
DINNER FROM $1.75
NEVER A COVER CHARGE
CONTINENTAL room
STEVENS HOTEL

According to CULBERTSON

[Copyright: 1939: By Ely Culbertson.]

Some of the best bids seen at the bridge table have no practical value; that is, they do not actually produce points. I refer specifically to certain slam tries. Often the nature of partner's holding is such that the invitation cannot be accepted and, in that case, instead of something having been gained, an additional risk has been incurred through raising the bidding level. Academically speaking, however, the mere fact that the slam try was made indicates a keen appreciation of possibilities. Consider today's hand:

North, dealer.
Both sides vulnerable.
Match point duplicate.

NORTH
♠ A J 9 8 3 2
♥ 8 6
♦ K Q 10 9
♣ 10

WEST
♠ 10 6 5
♥ A 10 5 4
♦ 7 6
♣ 8 7 4 2

EAST
♠ K Q 4
♥ 7 3
♦ 5 4
♣ A K Q 6 5 3

SOUTH
♠ 7
♥ K Q J 9 2
♦ A J 8 3 2
♣ J 9

The bidding:

North	East	South	West
1 spade	2 clubs	2 hearts	Pass
2 spades	Pass	3 diamonds	Pass
4 diamonds	Pass	4 hearts	Pass
5 clubs	Double	5 diamonds	Pass
Pass	Pass		

Let us analyze this bidding carefully. North's spade bid was a plus-value light in respect to the conventional two and one-half tricks, but his good distribution and rebiddable spade suit made his action correct. A pass would have been distinctly out of order with a hand as good as this. East's overcall speaks for itself, as does South's bid of two hearts. North, of course, had to respect South's free bid as a one-round force, and the spade rebid needs no explanation. South naturally showed his other five card suit, and now North took the logical course of raising to four diamonds. South, instead of going to a minor suit game contract, grasped the opportunity to show his rebiddable heart suit. His four heart bid at this point was eminently proper. Now North had a real decision thrust upon him. Since this was match-point duplicate, he had to consider the advisability of passing to four hearts, even though he had poor trump support. He might have reasoned that his singleton club would protect South against an immediate force and that, therefore, a five card heart suit in partner's hand might be sufficient.

This reasoning, however, did not satisfy him completely. Playing against hearts, the defenders might first force dummy to ruff a club and later, after dummy's trumps were gone, might force declarer. Thus it seemed a great deal safer to play the hand at diamonds. But North was not entirely satisfied with a mere five diamond bid, either. Despite the fact that he had opened the bidding, vulnerable, with less than the conventional two and one-half honor tricks, North saw that there was a distinct chance of making a slam if South had certain cards for his bids. It was not at all impossible that South's holding should be something like:

♠ x ♥ A K x x x ♦ A x x x x ♣ x x

With such a hand, South would have bid just as he did bid. He would be afraid to use the 4-5 no-trump convention when holding two low clubs and a singleton spade, because a five no trump answer from North, based on the spade and heart aces, would force a slam that would be hopeless if North also had two clubs.

There was only one way to suggest the possibility of a slam without actually obligating the partnership to reach it, and North found that course. He bid five clubs over four hearts! Considered independently, such a cue bid would be a gross overstatement of North's values, but North was not a bit worried that his partner would misunderstand. North had made a *minimum rebid* over South's two hearts and had given a *minimum raise* to three diamonds. That being so, it was inconceivable that North could have a very good hand, hence the present cue bid certainly would be discounted by South and taken only to indicate club control. If South read this as *first* round control, he certainly could not also depend on such excellent diamond support from North.

As it happened, North's shrewd five club bid went for naught because South did not actually have the cards that North hoped for. Nevertheless, North deserved credit for his try and at least no harm was done by the bid inasmuch as the normal five diamond contract still was reached and fulfilled without difficulty.

Tomorrow's Hand

North, dealer.
North-South vulnerable.

NORTH
♠ A 9 5 3
♥ A K 6
♦ J 8 7
♣ 6 5 4

WEST
♠ 10 8 4 2
♥ J 9 7 5 3
♦ 6 5
♣ A 3

EAST
♠ K Q
♥ Q 10 8 4 2
♦ K 9 3
♣ Q J 10

SOUTH
♠ J 7 6
♥ None
♦ A Q 10 4 2
♣ K 9 8 7 2

Mr. Culbertson will discuss this hand in tomorrow's column.

Write your bridge troubles and problems to Ely Culbertson, care of The Tribune, inclosing a self-addressed, stamped envelope.

Opera Season Opens Oct. 28; Plans Revealed

Plans for the 1939 season of the Chicago City Opera company were announced yesterday by Paul Longone, artistic director, and Jason F. Whitney, president. The season will open with a nonsubscription performance on Saturday evening, Oct. 28, and will continue for seven weeks, until Dec. 16.

Four revivals are listed in the preliminary announcement. Wolf-Ferrari's "The Jewels of the Madonna," absent from the local boards since 1930 [except for a single San Carlo Opera company performance], will be revived with Maria Caniglia as Malliela, Moussorgsky's "Boris Godunoff," promised in three successive seasons, but not produced, is again promised, this time with Ezio Pinza in the name part. Verdi's "Falstaff" and Smetana's "The Bartered Bride" will be sung in English.

Mme. Caniglia will make her Chicago début during the opera season. A leading dramatic soprano of La Scala opera house in Milan, Italy, she joined the Metropolitan Opera association last November. One other new singer is announced—Max Lorenz, veteran tenor of the Vienna State opera.

Grace Moore is promised in Charpentier's "Louise," announced for the last season and withdrawn. She will also sing the title rôle of Puccini's "Tosca" here for the first time in her career.

Contracts have been signed with the following artists, according to Mr. Longone:

Sopranos, mezzo-sopranos, and contraltos: Rose Bampton, Hilda Burke, Maria Caniglia [new], Elen Dosia, Kirsten Flagstad, Dusolina Giannini, Louisa Hoe, Helen Jepson, Grace Moore, Hilde Reggiani, Elizabeth Brown, Eleanor La Mance, Margery Mayer, Ada Paggi, Sonia Sharnova, and Gladys Swarthout.

Tenors: André Burdino, Max Lorenz [new], Galliano Masini, and Armond Tokatyan.

Baritones and basses: Douglas Beattie, George Czaplicki, Virgilio Lazzari, Mark Love, Carlo Morelli, Ezio Pinza, and John Charles Thomas.

Conductors and assistant conductors: Louis Hasselmans, Roberto Moranzoni, Edwin McArthur, Henry Weber, Dino Bigalli, Angelo Canarutto, and Leo Kopp.

The company plans to give performances in Milwaukee and Minneapolis.

Subscription sales will open March 1 in room 4, suite 460, of the Civic Opera building.

24 Karat Gold Finish
CHARM BRACELET
FREE
To Introduce Tayton's
Silk-Sifted Face Powder

This beautiful 24 karat gold finish charm bracelet, with four good luck charms attached—a 24 karat gold finished horseshoe, four leaf clover, wishbone, and bluebird, designed exactly like the exquisite $50 bracelet presented to Margaret Lindsay for her great motion picture work, will be sent free to you if you will send the pink band from around a 10c or 25c box of TAYTON'S Silk-Sifted Face Powder—the no-shine powder sifted through silk to a flattering fineness to gain glamorous beauty. Praised by many movie stars in Hollywood. Stays on longer, does not cake. Six new, nearest-to-life colors. All you do to get your free TAYTON bracelet is buy a 10c or 25c box of TAYTON'S Face Powder in your 10c store. Tear off the pink band around box and mail it to Tayton Co., Desk 17, 3631 Main St., Kansas City, Mo.

The Stage

"Angela Is Twenty-Two," originally announced for an earlier date and then postponed, will arrive at the Selwyn theater Sunday evening, March 12. Sinclair Lewis, co-author of the comedy with Fay Wray, will make curtain speeches. Philip Merivale and Flora Campbell appear in leading rôles.

"The Mikado," the Federal theater production at the Great Northern theater, will close Saturday evening. Still under WPA auspices, it will open in New York at the New Yorker theater March 1.

Fickle???

"'Ow can I help eet if zee men are cra-zee about me?" . . . If you had this peaches-and-cream complexion you'd probably have the same pleasant complaint. And if *you* want a "come-hither" complexion—try the wonderful cleansing and toning cream so many pretty girls are thrilled over—Dioxogen Cream, which releases active oxygen right onto your skin.

Use Dioxogen Cream to cleanse your face. The active oxygen bubbles free on your skin and bubbles out the specks of dirt. Wipe off. Then massage in a little more Dioxogen Cream and leave on a few minutes . . . So soothing! So stimulating! That's the active oxygen at work. Refreshing as a spring tonic! You've just had a beauty pick-up with Dioxogen Cream. Your skin *feels* better—so smooth to the touch. And there's a fresh vibrant glow to make men look and look.

Try a month of tonic beauty pick-ups with Dioxogen Cream—in the evening—and before you go to bed. Dioxogen Cream costs no more than ordinary cold cream. Get a jar at your drug store today. For a generous trial size send ten cents to "Dioxogen Cream", 66 Fourth Avenue, New York City.

DIOXOGEN CREAM
For Cleansing and Skin Toning

'No' Habit Is Killjoy to an Active Child

BY GLADYS HUNTINGTON BEVANS.

[Copyright: 1939: By The Chicago Tribune-N. Y. News Syndicate, Inc.]

We had such a nice uncle, in fact, he was our favorite uncle. But he had one funny little habit. Any new idea brought forward by any one in the family would immediately elicit a "No." If my aunt suggested that this Sunday, it being so warm, we skip the proverbial heavy 2 o'clock dinner and have it at 7, he'd say "No," to be followed in a little while by an agreeing "O, all right!" If we were going off in the car to cook supper by the river, some one often would suggest a different route. "No" would pop out, just as if we'd pressed a button. But when we eventually got started it was to find ourselves being driven the new way. All he needed was a little time to get used to the new idea, and we being about grownup, soon found this out. It was a harmless enough little kink.

But when a mother, or a father for that matter, gets the "no habit" with young children or older ones, it isn't so harmless. Yet it's a habit which, once started, grows on us without our realizing it, and accounts for a lot of trouble with the children, trouble which quite mystifies us. "Why do the children disobey me so much?" we ask, not recognizing the fact that if the children obeyed our many "no's," they would be quiet, uninteresting, inactive little mice, and probably spineless and spiritless to boot! Rather rebels than that, say I.

If you find that your children have been calmly going ahead and doing things even when you've said "No," stop for a while, and step aside and listen to yourself. Listen hard for one whole day every time the children ask you if they may do something or have something. How do the "no's" number as against the "yeses?" And of those negatives, how many, honestly were called for?

Just because we do have to check and deny the children so much, we should consider before we say no. I've found that it's easy to get into the way of repeatedly refusing to let the children do perfectly simple, harmless things that would give them not only pleasure for the moment, but allow them outlet for that great activity of theirs, an outlet that makes them grow and learn.

"Tips for Tired Mothers" is a leaflet of interest to parents. Send a large, stamped, addressed envelope for it. Address Mrs. Gladys Bevans, The Chicago Tribune, Chicago, Ill.

* *

Veterans' Party.

A card and bunco party and stage show arranged by the Veterans of Foreign Wars will be held at 7:30 o'clock tonight at the Hines Memorial hospital. Mrs. Marion Goulden and Mrs. Jeanette Goldman are in charge of the affair.

Your Stars Today ★ By WYNN

Thursday, Feb. 23.

Today and tomorrow both good for getting improvements started in relations with superiors and also in finances. Today excellent for creative urges and artistic creative activity. Also favorable for making well considered actions.

Your Year Ahead.

Your year ahead can be as good as you are willing to make it, if this is your birthday. Push for financial returns, educate yourself, be active but careful of overhaste. Danger: From now to March 21 and Nov. 10 to 30.

Tomorrow.

Test well made plans; make most of what look like opportunities.

Get Your 1939 Personal Horoscope!

Fill in the coupon below. Write plainly.

To WYNN, Tribune Astrologer,
286 Fifth Avenue,
New York, N. Y.
Enclosed find 10c for my horoscope for 1939.
Name ....
Date of Birth ....
Street Address ....
City and State ....

AMUSEMENTS.

ORCHESTRA HALL
Air-Conditioned for Winter and Summer Comfort
TONIGHT, 8:15—TOMORROW, 2:15
CHICAGO SYMPHONY ORCHESTRA
FREDERICK STOCK, Musical Conductor
ASSISTING: N. W. University A Cappella Choir, Max Krone Director

ORCHESTRA HALL SUNDAY at 3:30
Civic Orchestra
FREDERICK STOCK, Musical Director
HANS LANGE, Conductor
VIOLIN SOLOIST
PATRICIA TRAVERS
All Seats 15c 25c 50c

CIVIC THEATRE Next SUNDAY at 3:30
Kreutzberg
EUROPE'S GREATEST DANCER

CIVIC OPERA HOUSE SUNDAY, Mar. 5 8:15 P.M.
Triple Idol of—Concert—Opera—Movies
JAN KIEPURA
Only Chicago Appearacne
Tickets—$1.10 to $2.75 for above on sale at Harry Zelzer, 20 N. Wacker, Dea. 2990, & Marshall Field's.

HARRIS EVERY NIGHT INCL. SUNDAY Eves. 8:30 Mats. 2:30
POPULAR MATINEE SATURDAY
BROCK PEMBERTON Presents
KISS THE BOYS GOODBYE
YELL-RAISING LAUGH HIT!
by CLARE BOOTHE, author of "The Women"
DIRECTED BY ANTOINETTE PERRY
Every Night: $1, $1.50, $2, $2.50 (plus tax)

ERLANGER BEG. SUN. FEB. 26 Seats Now
127 N. Clk. Sta. 2459
GEORGE ABBOTT'S COMEDY
WHAT A LIFE
by CLIFFORD GOLDSMITH
BEST ORCHESTRA SEATS $1.30
EVES. $1.50-50c. WED AND SAT MATINEES, $1.00-50c. PLUS TAX

CIVIC OPERA BLDG. JACK and JILL Theatre Wacker at Washington
This coupon and 1 paid admission admits 2 people
The Little Lame Prince
LAST PERFORMANCE Del. 7334
Next Week, "SLEEPING BEAUTY"

Gt. NORTHERN 26 W. JACKSON WABash 8111
ENDS SATURDAY, FEB. 25TH
SWING-COPATED "MIKADO"
Federal Theatre—w.p.a. Production

SELWYN —LAST FOUR TIMES— LAST MAT. SATURDAY
Bachelor Born

WILSON'S Weekly MEMO by GEORGE RECTOR

What's the unforgivable sin? Well, from a man's point of view, it is for his wife to let herself get into a rut—serving her family the same old foods, in the same old way, week in and week out. Of course *you* haven't fallen into that error, but if you feel yourself slipping, just a bit, you know, get busy right away and do something about it. You might try these suggestions, for a starter!

George Rector
Director of Home Economics, Wilson & Co.

True or False?

Are married men healthier than bachelors? The answer is Yes, when their wives know how to feed them properly. The doughty citizen above, is braving the winter night cheerfully because he knows that at the end of the stretch there's a real man's meal waiting for him. It's Wilson's Tender Made Ham, a whole one, as tender as a maiden's heart, as sweet as her smile, and as economical as a Scotchman on a holiday! Here's the whole meal that is awaiting him:

Menu
WILSON'S TENDER MADE HAM
Prepared with Pickled Peach Juice
SCALLOPED POTATOES
BRUSSELS SPROUTS
SLICED TOMATOES, FRENCH DRESSING
CORNBREAD STICKS
APPLE PIE & CERTIFIED CHEESE
BEVERAGE

Place the ham, fat side up, in a rack in an open roaster. Heat in oven (350°), allowing about 7 minutes to the pound. Remove from oven, score fat, cover with brown sugar, stud with whole cloves. Cover with 1 cup pickled peach juice. Bake 15 minutes more, basting frequently.

The potatoes, cornbread and apple pie can be baked in the oven at the same time as the ham.

* * *

NOTE: Remember that all of us, but especially the children and men-folks, need heartier, more substantial food these cold winter days. Serve 'em plenty of Wilson's Certified Bacon and Clear Brook Eggs, for breakfast, or Certified Pure Pork Sausage with waffles or wheat cakes.

THIS LITTLE PIG GOES TO PARTIES!

Where he has an important function to fulfill. For he is literally bristling with colorful toothpicks, each one with a Wilson's Certified Cocktail Frank impaled upon it. We don't want to hurt his feelings, but these "wienettes" would be just as tasty, just as appetite-provoking, pig or no pig. Don't take my word for it—try it out at your party.

GO MEXICAN!

If secretly you have had a yen for the bizarre, the exotic, all your life, now is the time to express it. Join the parade and *go Mexican!* Trot out the Fiesta ware, heap each plate with Wilson's Certified Tamales—they're the real thing—a tangy, spicy center of beef, rolled in a thin layer of corn meal, wrapped in genuine, sterilized corn husks, and packed in a keen tomato sauce! *Caramba*, are they good!

WILSON & Co
The Wilson label protects your table

Last Five Days

SEMI-ANNUAL SALES OF FURNITURE AND HOMEFURNISHINGS

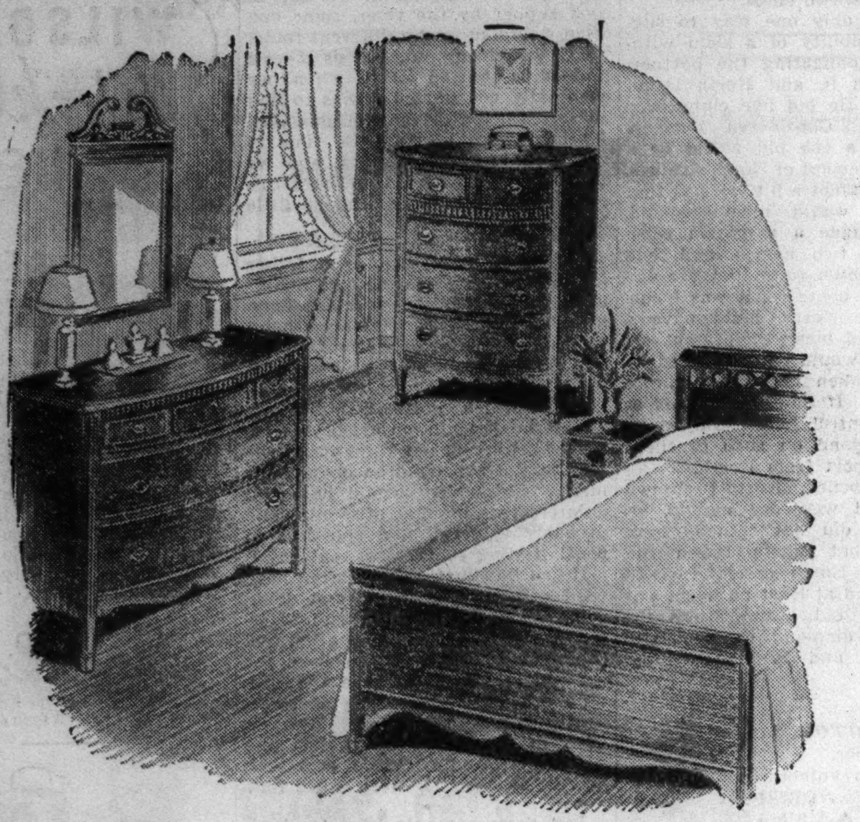

RICH DETAILS MAKE THIS BEDROOM SET A "FIND" AT

$98

(Semi-Annual Sale Price)

Of mahogany and gumwood, the surfaces of these pieces have been hand-waxed and hand-rubbed until glossy. Note the eighteenth century style hardware, the fine reeding, the interesting cut-out detail on the headboard of the bed. 4-drawer chest and 3-drawer dresser with mirror—all with dustproof construction. And we doubt if you'll find a nicer set anywhere at this price!

Bedroom Furniture, Ninth Floor, South, State.

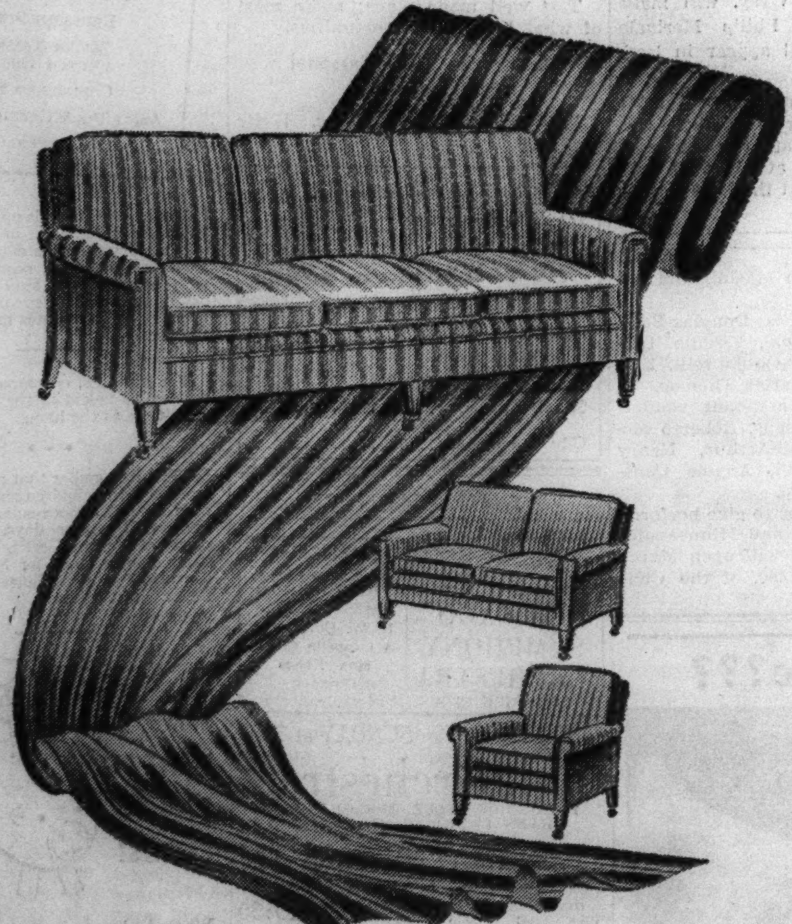

LAWSON TAILORED GROUP MAHOGANY LEGS, HAIR UPHOLSTERY

$49.50 to $98

(Semi-Annual Sale Price)

One of our most popular styles—thanks to its trim lines, exceptional tailoring, grand comfort and general usability. Now here it is in three pieces, specially made to sell for *dollars* below usual. Hand-tied springs, hair upholstery, solid mahogany legs *with casters*, and down-and-feather filling in the bouncy seat cushions. Mohair frieze cover in turquoise, dregs of wine, Cascade blue, cherry, cedar, and dusty rose.

Sofa, $98 Love Seat, $79.50 Chair, $49.50

Living Room Furniture, Ninth Floor, State.

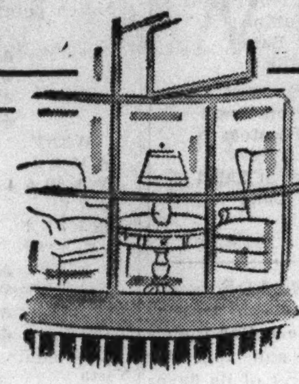

PLUNGING into its last week is a great sale month. Thousands of dollar-wise homemakers have come in to see and stayed to buy our smart, sturdy, packed-with-value February specials. And yet our assortments are still impressively large, our prices very common-sensically low. But only six days remain! Better come in today—you'll find furniture, floor coverings and all these others:

China and Glass—See our sparkling center aisle of values. Dinnerware and stemware at very great reductions.

Picture Frames—20% discount on made-to-order frames.

Lamp Shades—Pure dye silk antique taffeta shades, nine sizes, four shapes, according to kind, $2.95 and $3.95.

Curtains and Draperies—Special sale of made-to-order preshrunk slipcovers, as well as countless other values.

Bedding—Our "Onotuft" tuftless mattress, nationally advertised at $27.50, now special at $18.75. Box springs, $18.75.

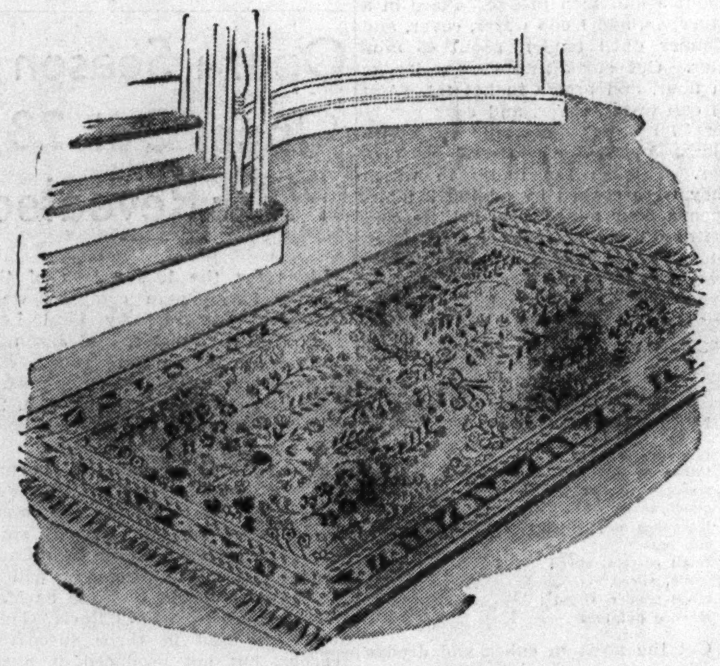

GENUINE SAROUKS JEWEL-LIKE IN DEPTH OF COLOR

$24.50 2x4 ft. size

(Semi-Annual Sale Price)

Ruby-reds, deep glowing sapphire blues, rich vibrant golds . . . the colors that identify a fine Sarouk the minute you see it. Our sale-priced scatter size Sarouks are exquisitely beautiful . . . thick-piled, hand-knotted, and so well made that the backs look like needlepoint. Sizes from mats to 4x7 (approximate sizes) at prices from $15.95 to $79.50.

Larger Sizes, Also Specially Priced

Kerman,	12x22.5 ft. size	$1195.00
Sarouk,	10.4x18.4 ft. size	575.00
Sarouk,	9x12 ft. size	197.00
Kerman,	11.10x22.2 ft. size	1025.00
Kerman,	9x16 ft. size	515.00
Kerman,	12x20.5 ft. size	925.00
Kerman,	10.4x18.2 ft. size	565.00
Khalabar,	12x14.10 ft. size	289.00
Sarouk,	10.5x17.6 ft. size	625.00
Bokhara,	9.11x12.10 ft. size	525.00
Kerman,	9.4x13.9 ft. size	389.00
Kerman,	9x12 ft. size	259.00
Sarouk,	10.6x14.2 ft. size	389.00
Moroccan,	5x8 ft. size	59.50

Orientals, Sixth Floor, South, State.

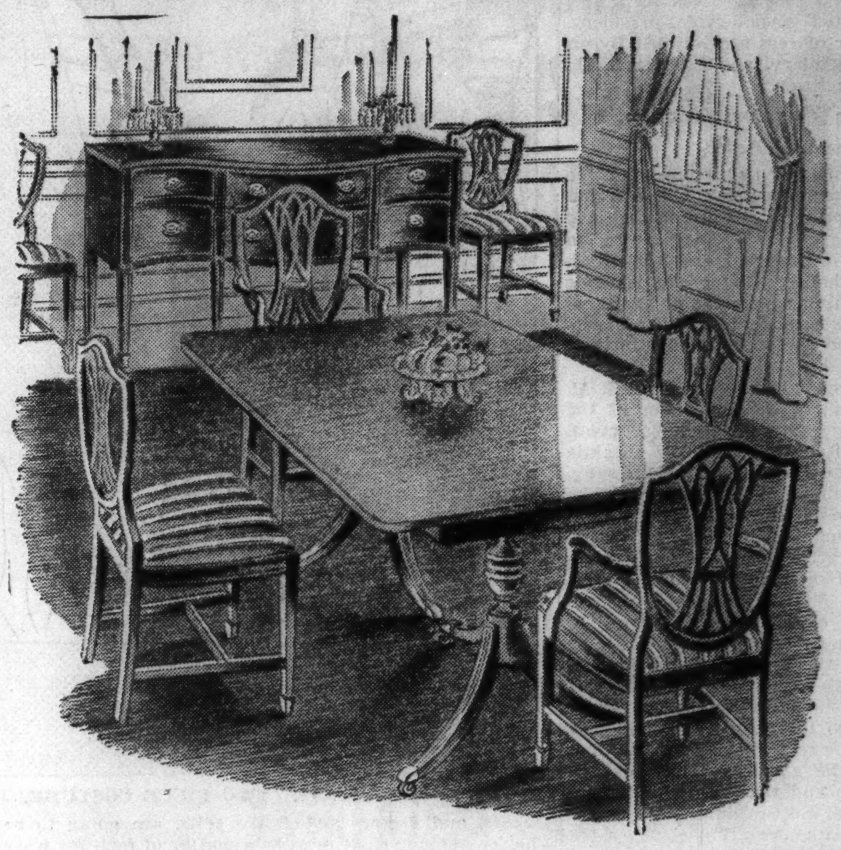

TWO ARMCHAIRS, FOUR SIDE CHAIRS, TABLE AND BUFFET

$129

(Semi-Annual Sale Price)

One of the finest suites we have ever offered at this price. The value is obvious. Note its elegant restraint of line, the magnificent, deep color of its mahogany veneers, its lustrous, striped damask seat covers. Consider the six foot extension of the table, the 4 side chairs and 2 arm chairs which can always be used in other rooms, and the ample drawer space in the buffet. Honduras mahogany on gumwood.

Furniture, Ninth Floor, Wabash.

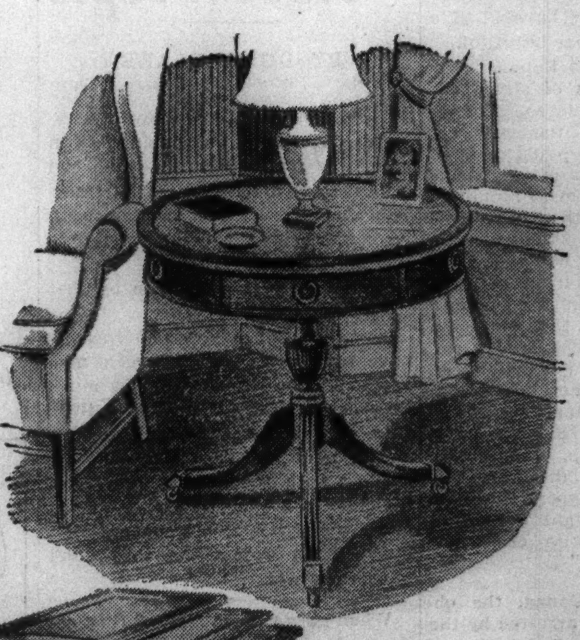

Both the drum table and nested table are so classic in line that they are compatible with any 18th century room scheme.

TOOLED LEATHER TOPS ON THESE FINE OCCASIONAL PIECES

$19.95 and $29.50

(Semi-Annual Sale Prices)

Handsome, well-proportioned tables, styled in the gracious 18th century manner . . . all of them with rich, hand-tooled leather tops. All mahogany in a warm, glowing, hand-rubbed finish that suggests the mellowness of prized antiques. Quality pieces in every respect. We recommend them as a good investment.

At $19.95: 3 styles in nests of tables, square, round or kidney.

At $29.50: 30-inch drum table, brass tip legs and casters.

Furniture, Ninth Floor, State.

By Budget Plan you can extend payment on any purchase of $40 or more!

CARSON PIRIE SCOTT & Co

Have you been in to see our enlarged linoleum and lamp sections yet?

Chicago Daily Tribune
THE WORLD'S GREATEST NEWSPAPER

THURSDAY, FEBRUARY 23, 1939.

Want to sell a set of books?
For maximum results at low cost, phone a want ad to SUPERIOR 0100—WANT AD VISER

CIENCIA WINS $50,000 DERBY BY 5 LENGTHS

PICK LAST OF 72 CHICAGO GOLDEN GLOVES CHAMPIONS

16 NORTH SIDE BOXERS WIN IN LOYOLA RING

Stadium Next Stop for Victors.

BY HOWARD BARRY.

Chicago's Golden Gloves squad is complete!

Four weeks of sectional eliminations were concluded last night as north side boys fought their way to championships in the Loyola university gymnasium. From these local campaigns, thirty-two champions each in the open and novice divisions have emerged. Fortified by eight Catholic Youth organization title holders in the open class, Chicago will send seventy-two representatives into the Tournament of Champions next Monday, Tuesday, and Wednesday in the Stadium. The thirty-two novices will box in their own separate bracket.

The other forty will be thrown into a field of more than 400 fighters—every one a champion in his own part of the country. This great assemblage of amateur boxers will include the title holders from forty-seven out of town centers where newspapers are coöperating with The Chicago Tribune Charities, Inc., in the sponsorship of Golden Gloves competition. So wide is the area from which each of these centers draws that twenty-six states will be represented.

The North Side Champions.

The north side boys who won championships last night follow:

OPEN DIVISION.

112 pounds—Freddie Pope, 124th Field Artillery.

118 pounds — Arthur P. Altizer, 124th Field Artillery.

126 pounds—Edward O'Connell, C. Y. O.

135 pounds—Harry Sparrow, C. Y. O.

147 pounds — Jack Carter, Savoy A. C.

160 pounds — Edward Gerrard, Savoy A. C.

175 pounds — Altus Allen, Savoy A. C.

Heavyweight—Luke Baylark, Savoy A. C.

NOVICE DIVISION.

112 pounds—Victor Sperando, C. Y. O.

118 pounds—Arnold Smith, American Giants A. C.

126 pounds—Clarence Oliver, Hornets A. C.

135 pounds—John Musinski, 5928 Paulina street.

147 pounds—Ernst Ellis, American Giants A. C.

160 pounds—Benjamin Puchalski, C Y. O.

175 pounds—Eb Inman, Trafton's Gym.

Heavyweight—James Swift, C. Y. O.

The novices—one in each weight division from each of the four Chicago sections—will have their own tournament in the Stadium, their semi-finals and finals being interspersed among the open division bouts.

Thrilling North Side Climax.

The spectacular north side tournament, which had been in progress since Monday night, grew more and more sensational as it neared its end.

Knowing that any punch might mean a championship, the boys leaned into every blow with terrific power, keeping the spectators in a turmoil throughout the evening.

Altus Allen of the Savoy A. C. performed so well again that he earned the ringside fans' unanimous rating as much the best boxer to come out of this year's Chicago sectional tournaments. In John Hawthorne of the C. Y. O. he met a rugged, experienced fighter of great endurance who also knew how to throw punches with

[Continued on next page, column 6]

THE GUMPS—BULL'S EYE!

Reg. U. S. Pat. Off.: Copyright, 1939, by Chicago Tribune-N. Y. News Syndicate, Inc.

FRENCH ACCEPTS TERMS; ONLY 4 CUBS UNSIGNED

Sox Prepare to Leave for Camp Tomorrow.

The Cubs completed their first double play of the season yesterday—P. K. Wrigley to Charles Drake to Larry French.

French signed his fifth Chicago contract, leaving only four players to be brought into the fold. The double play started in Chicago and ended in Los Angeles. Wrigley pitched the French contract to Drake, his assistant, when he left for Los Angeles as an intermediary between the club and recalcitrant players. Drake tossed it to French, who lost no time doing his part.

Lillard Is Unsigned.

It was not explained why French, who lost nineteen games last season while winning only ten, was slow coming to terms. In 1937 his record was sixteen victories and ten defeats. The fact that the Cubs have signed up another left-hander, Earl Whitehill, might have been an important factor in the 30 year old lefty's surrender.

Only one of the Cubs who are due on the practice field on Catalina Island tomorrow morning is unsigned. He is Gene Lillard, who came up from Los Angeles a few years ago as a third baseman and failed. Then he turned to the mound and was so impressive he is getting a second chance as a pitcher. The three other hold-offs are all out fielders—Augie Galan, Carl Reynolds, and Hank Leiber.

Sox Ready for Departure.

J. Louis Comiskey, owner president of the White Sox, paid a surprise visite to the American league park offices yesterday. He had been in St. Luke's hospital since Jan. 2. Joe Barry, traveling secretary, was busy preparing for the getaway of eleven players and club officials tomorrow evening. They will leave at 6:15 o'clock on the City of Los Angeles over the Chicago and North Western. The squad will arrive in Pasadena at 8:30 o'clock Sunday morning.

CUBS IN CALIFORNIA TODAY

Milford, Utah, Feb. 22.—[Special.]—The Cubs' advance spring training party moved out of the snow country tonight and neared the California border with happy thoughts of their arrival in Los Angeles at 8:30 o'clock tomorrow morning. The travelers, who left Chicago Monday night, will take a morning boat for Catalina Island, arriving there at noon. The remainder of the day will be given over to sightseeing.

The first squad of twenty-three is scheduled to take its first drill Friday, with Manager Gabby Hartnett in command of his first training expedition.

Chicago Tribune Charities, Inc.,
presents
BOXING'S BIGGEST BARGAIN
TOURNAMENT OF CHAMPIONS
Fifty-six teams of champions from 48 cities in one gigantic tournament—the survivors of 20,000 entrants in 26 states—battling in three rings in Chicago Stadium Monday, Tuesday and Wednesday nights—with choicest ringside seats only
$1.10 Monday and Tuesday $1.65 Wednesday
Other seats, Monday and Tuesday, 66 cents and 40 cents; Wednesday, $1.10 and 75 cents.
All tickets available in Tribune Public Service offices, 1 South Dearborn street and in lobby of Tribune Tower. Mail orders with money order or check made payable to Chicago Tribune Charities, Inc., should be sent to Golden Gloves Ticket manager, Tribune Tower.
THE FINALS, MARCH 10:
$3[illegible]0, $2[illegible]0, $1.65, $1.10 and [illegible] cents

A Young Texas Gal Defies Precedent in Santa Anita Derby

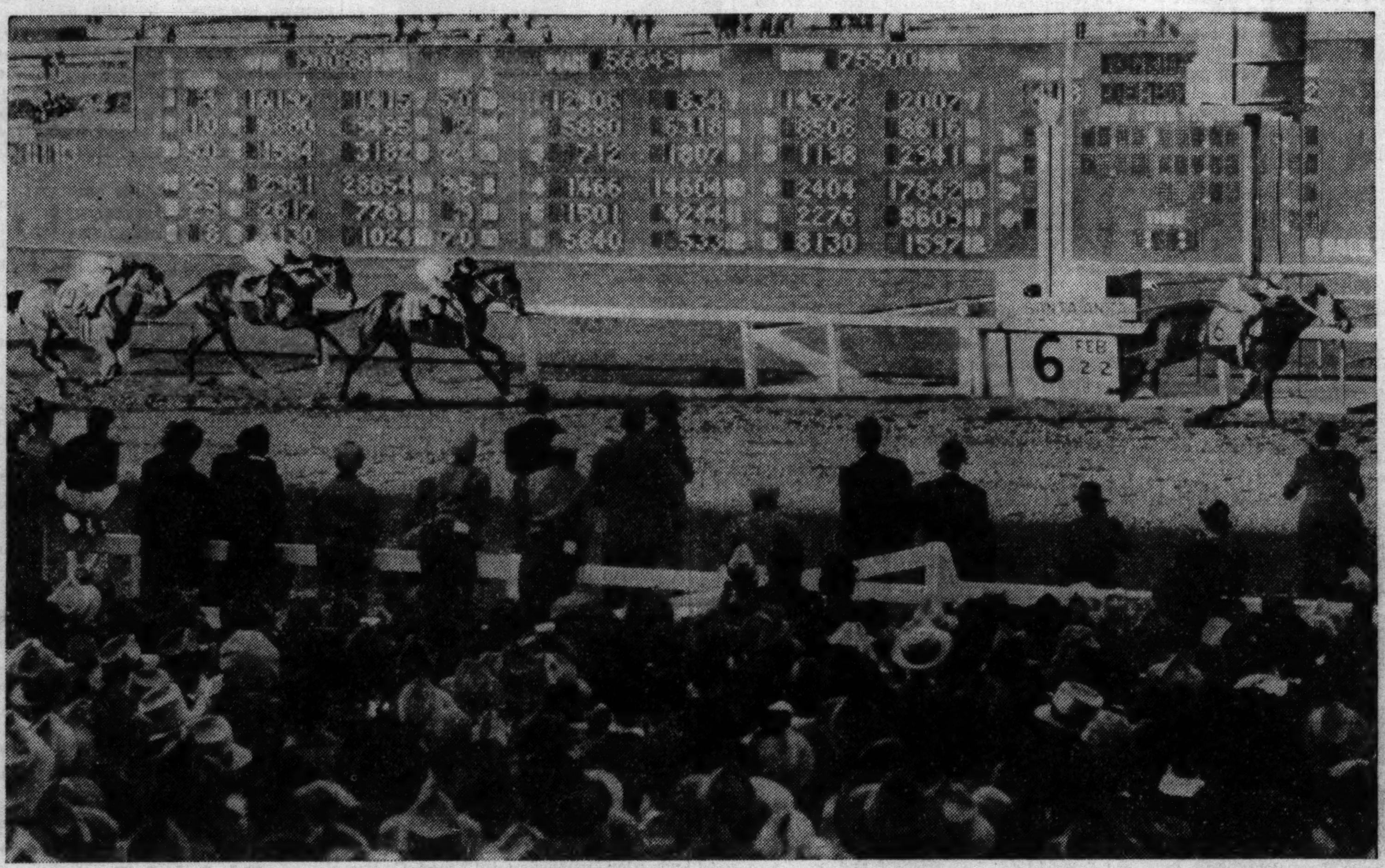

[Associated Press Wirephoto.]

Ciencia, 3 year old filly from King's Ranch in Texas, gallops home an easy victor in the $50,000 Santa Anita Derby. She won by five lengths before 50,000 fans while the favorite, Porter's Mite, struggled in fourth. Xalapa Clown was second and Impound third.

Cunningham Gets Revenge on Conqueror

Boston, Mass., Feb. 22.—(AP)—Glenn Cunningham proved he was still the greatest miler of them all by defeating Chuck Fenske, former Wisconsin star, by two yards in a five man race tonight that found his recent 1,000 yards conqueror, John Borican, in last place in the Veterans of Foreign Wars invitation mile. Cunningham was clocked in 4 minutes 15.5 seconds.

For 10 of the 12 laps Cunningham remained back. Gene Venzke, who trailed the field until the final lap, closed strongly to finish third, two yards in back of Fenske and three yards ahead of Archie San Romani. The latter was the last one to humble Cunningham in a mile event, in the 1937 Princeton outdoor meet.

Borican, never better than second, finished four yards behind San Romani, as the mighty Kansan gained vengeance for the colored New Jersey runner's Monday night 1,000 yard triumph.

The other Newark victim, Don Lash, holder of the 8:58 indoor record, again was forced to trail Tommy Deckard, his fellow Hoosier, in the two mile.

Deckard proved that his initial victory was no fluke by outsprinting Lash, winning by a yard in 9:13.4, with the veteran Joe McCluskey sixteen yards behind in third place.

TEAM OF MAJOR, MINOR LEAGUERS DEFEATS FOLSOM

Folsom, Cal., Feb. 22.—(AP)—Folsom prison's baseball team, aided by coast league pitchers and catchers, was beaten, 15 to 3, today by a team of major and minor league players.

Greatest blow to the prisoners came in the fourth inning when Henry Steinbacher, White Sox, and Gus Suhr, Pirates, lined out successive home runs over the roof of a distant cell block. Six runs were scored in the inning.

Other league players who participated included Dick Bartell, Cubs, shortstop; Tom Hafey, Knoxville, third base; Joe Marty, Cubs, left field; Myril Hoag, Browns, right field, and Alex Kampouris, Giants, second base.

In the Wake of the News

COACH DOUG MILLS says the present University of Illinois basketball team is the best he has directed. Doug feels that but for the loss of Capt. Tom Nisbet through ineligibility and the absence from time to time of Pick Dehner and Bill Hapac because of illness the Illini would be leading the Western conference race. . . . As an example of the caliber of Golden Gloves fighters in some of the smaller towns it might be noted that none of the eight members of the Grand Rapids Press team, which will compete in the Tournament of Champions opening Monday in the Stadium, is a resident of that city. . . . Al De Werff, Peoria heavyweight, who was defeated in the finals of the Journal-Transcript's tournament by Art Boschert, has replaced his conqueror on the Tournament of Champions squad. Boschert suffered a cracked rib in the whirlwind bout. . . . Madeline Horne, Beaver Dam, Wis., skating star, has returned home from an eventful trip. Since setting out three weeks ago Maddy won the national title in La Crosse, the North American crown in Saranac, N. Y., and appeared in exhibitions in Cleveland and Winnipeg. Later she plans to invade Sun Valley, Idaho, and Los Angeles for exhibition appearances. . . . The Oneida Club of Boston, which was unbeaten and unscored on from 1862 to 1865, was the first organized football team in the United States with a definite schedule of games, although some football was played in America during the colonial period. . . . Henry Wacker, who will seek his ninth knockout victory in ten starts when he faces Tony Musto in the Coliseum March 2, was born Henry Acker. Now he's thinking about changing it to Whacker. . . .

Carl Vinciquerra, who won the 1936 Tournament of Champions 175 pound championship as a member of the Omaha squad, is winning regularly as a pro around his home town. Carl, now a heavyweight, will meet Charley Belanger in the Omaha auditorium on March 3. . . . Paul [Curly] Armstrong, sophomore basketball star at Indiana university, accepted a Beta Theta Pi pledge pin just before the Indiana-Iowa game Monday night. . . . Zud Schammel, former star guard for Iowa and the Packers, is a successful salesman of pharmaceutical supplies in Milwaukee. . . .

Crowding the Hero Bench.

When I got a lucky strike during the league bowling match I didn't say, "Well, it looks good on paper."

—Lemeulb.

* *

The Author Knows His Clancy.

From "A Stranger in the Dark," TRIBUNE serial: "Clancy was half asleep or half drunk. . . ."

—Daniel Francis Clancy.

* *

A Woman Hater Reports.

When a girl looks backward she may be followed by a man who is forward.

—Tootsie.

* *

Remember 'Way Back When:

In 1918 they started widening old Pine street from the river north to Oak street? It now is called North Michigan avenue.

—A. Ruhling.

* *

What, No Dubuque!

Thought you might be interested in knowing that Chicago, Detroit, Cleveland, Minneapolis, Pittsburg, Duluth, Madison, Charleston, Atlanta, and Tampa all are towns in Kansas.

—Dick Bowles.

* *

Yes, It Can Be.

My, O, My! A radio program lists: 7:30—WIND—Political talk. Can it be?

—Dr. Reynolds.

Beyond This Hill.

Beyond this hill there will be peace and stillness
Where fields will stretch out in eternal green,
Our hearts will know no languidness nor illness,
But golden twilights, tranquil and serene;
There will be no more weariness and fretting,
No restless nights, no dawnings bleak and chill,
And we shall cease complaining and forgetting
When we have reached the slope beyond this hill.

So let us mount the steep with fearless daring,
What though the stones are sharp along the way,
What though the sun be cruel in its glaring,
And we are spent and weary of the day;
Beyond this hill there will be no more sorrow,
But the sweet quiet of a long tomorrow.

T. E. B.

[Continued on next page, column 1]

A Pupil Would Block Kipke's Path to Office

Flint, Mich., Feb. 22.—[Special.]—A player whom he coached to stardom sought tonight to block Harry G. Kipke's return to the university which fired him as football coach a year ago.

Ralph Heikkinen, one of the outstanding linemen in the country last fall, was prepared to go before the Republican state convention tomorrow and reveal the "real reasons" why Kipke was dismissed by the University of Michigan when the former coach is proposed for nomination as a candidate for the university's board of regents.

Detroit Boss Sponsors Kipke.

Kipke's candidacy is being sponsored by Edward N. Barnard, Republican boss of Detroit, who controls Wayne county's 403 votes. Barnard claims to have been pledged 600 of the remaining 1,100 votes in the convention. Heikkinen is supporting Albert B. Connable Jr., Ann Arbor attorney and a Michigan alumnus.

Heikkinen heads a delegation of alumni and students from Ann Arbor who are determined to head off Kipke's election to the board which governs the university. Alumni are awaiting with interest Heikkinen's promised revelations, hoping to learn more about a situation which resulted in Kipke's dismissal as coach on the athletic board's charge of incompetence. Kipke's teams won or tied for four Big Ten championships in eight years.

Six Candidates Listed.

There are six candidates for the two vacancies on the board of regents. In addition to Kipke, whose nomination appeared assured tonight, and Connable, they are: Rudolph E. Reichert, also of Ann Arbor; Mason P. Rumney of Detroit, Joseph J. Herbert of Manistique, and Spencer Bishop of Flint. Democratic nominees, named at the state convention last week, are Dr. Dean W. Myers of Ann Arbor, and Charles C. Lockwood of Detroit.

Escobar, Morgan Sign for Battle in San Juan

New York, Feb. 22.—[Special.]—Sixto Escobar of Porto Rico will defend his world bantamweight boxing championship against K. O. Morgan of Detroit, Mich., in San Juan, Porto Rico, on April 2.

IT'S JUST A DAY OF MEDITATION FOR THE HAWKS

Play Americans Tonight and Hope for Best.

[Chicago Tribune Press Service.]

New York, Feb. 22. — The Chicago Blackhawks celebrated George Washington's birthday, not by seeking to discover who chopped down the cherry tree, but who took from them the ability to play the kind of hocky befiting holders of the world's championship.

The Hawks arrived here looking less like Stanley cup holders than they have of late, chiefly because of the sound trouncing they absorbed from the league leading Boston Bruins last night. The Chicagoans spoke softly, if at all, in recalling the score of the alleged contest: Boston, 8; Chicago, 2.

Coming on top of Sunday night's home defeat by the Toronto Maple Leafs, the Bruin rout was a hard blow to swallow. Paul Thompson, the coach of the Hawks, who has been having troubles of his own with a back injury, scolded the daylights out of his charges after the Sunday night game, when Toronto came from a three goal deficit to win, 4 to 3, in overtime.

Words Fail Mr. Thompson.

Following last night's rout, Thompson was reported to be speechless, and today had little more to ask of his men than that they beat the New York Americans in Madison Square Garden tomorrow evening.

There is a faint hope of victory in the morrow's argument, based on the fact that the Hawks and Americans have split in six games against each other, as well as their recent records against other competition.

The record favors the Americans, since each of the two teams has done better on home ice than away in their mutual meetings. The Hawks won two and tied one in the Stadium, and the Americans did likewise in the Garden. The Hawks have won one of their last ten games, as have the New Yorkers.

Still a Rosy Touch.

The Hawks are in sixth place, only a half game back of the Detroit Red Wings, but only one game out of seventh and last place, occupied by the Montreal Canadiens. If they should defeat the Americans tomorrow, while the Wings are losing to the New York Rangers in Detroit, the Chicagoans can take over fifth place.

The Blackhawks will leave after tomorrow's contest for Chicago, where they will meet Boston in the Stadium Sunday night.

WEATHER FORCES POSTPONING OF GALENTO FIGHT

Miami, Fla., Feb. 22.—(AP)—Fulfillment of Tony Galento's promise to knock Abe Feldman kicking was delayed at least temporarily today when their ten round heavyweight bout was postponed until tomorrow night because of threatening weather.

XALAPA CLOWN IS 2D IN STAKE AT SANTA ANITA

Third Place Goes to Impound.

BY EDWARD BURNS.

[Chicago Tribune Press Service.]

Santa Anita, Cal., Feb. 22.—Ciencia, rapid filly owned by the King ranch of Texas, today laughed at all those stories about how fillies have no business in Derby competition. Ciencia found her chore in the $50,000 Santa Anita Derby a delightfully easy adventure as she galloped home five lengths ahead of Xalapa Clown, her nearest challenger.

Impound of the two horse Vanderbilt entry was third, and Porter's Mite, the favorite, got home fourth. The winner's time for the mile and an eighth was 1:50 3-5.

There Were Rumors.

Ciencia might have been the favorite but for the old feeling about fillies in Derbies. For several days sly observers have been whispering tales of phenomenal workouts and excellent condition of the little gal from the Lone Star state. Even Ciencia's best boosters couldn't forget her sex enough to predict any such edge as five lengths.

Ciencia paid $19.80 to win, $9 for place, and $5.20 to show. Xalapa Clown paid $11.60 to place and $6.60 to show, and Impound was $3.80 to show.

The winner of the fifth Santa Anita Derby, in which two fillies and a dozen colts went to the post, drew down $41,850. Nice money, of course, but scarcely needed to keep the King ranch going. The King ranch, with headquarters in Houston, Tex., is a plot of a mere million acres. Robert J Kleberg Jr. is listed as the owner of the stable, though his horses are entered exclusively as belonging to the King ranch.

Just a Horse Race.

A crowd of more than 50,000, approximately the same number that saw Stagehand score his popular victory in last year's Derby, probably enjoyed the fine weather and the widely advertised 4,000,000 blossoms and beautiful mountains. But they couldn't have called the event any such exciting horse race as the one they saw a year ago.

Other than those who bet on the filly, there was only mild satisfaction with the outcome. The race certainly wasn't a thriller, though the winner had to overtake Xalapa Clown, which took the lead from the first turn until just before the horses headed into the homestretch. At this point Carroll Bierman, winning jocky, let his mount out for the surprisingly easy five length triumph.

Xalapa Clown had retained some of his 1938 prestige, mostly through the presence of his jocky, Nick Wall. Wall is the leading rider of the Santa Anita meeting and the fans hereabouts, ever jocky-conscious, remembered his winning ride on Stagehand in last year's $100,000 Santa Anita handicap. Despite the Wall following, $11.60 was shelled out for place tickets on Xalapa Clown.

Impound, ridden by Harry Richards, was sixth entering the stretch, but got up just enough to glean $3.80 for the holders of show tickets.

Favorite Is Disappointing.

Porter's Mite, 1938 winner of the Belmont Futurity, who started the race as 9 to 5 favorite, made his move between the quarter and the three-quarter poles. During this span Jocky Basil James moved him up from eighth to second. Thereafter Porter's Mite faded a bit. While he did nothing for his backers by finishing fourth, he earned his owner, W. E. Boeing, $2,500, fourth place money.

The pari-mutuel department enjoyed its fifth million dollar handle of the meeting, though the totals on the Derby itself and the total for the day were under the two totals of a year ago. Earlier million dollar days this meeting all were on Saturdays.

A total of $222,237 was bet on the Derby and the total for the day was $1,269,404.

Santa Anita Derby Chart

[Copyrighted: By Regal Press, Inc. Compiled by Daily Racing Form.]

SIXTH RACE—Purse $50,000 added. Santa Anita Derby. Three year olds. Mile and an eighth. Start good from gate. Won easily, place driving. Went to post at 6:13. Off at 6:16½. Winner br. f., 3, by Cohort-Science, by Star Master. Owner, King ranch. Trainer, W. J. Hirsch. Net values to winner, $41,850; second, $10,000; third, $5,000; fourth, $2,500. Time, 1:50 3-5. Weather clear; track fast.

Horse and jocky—	Wt	PP	St	¼	½	Str	Fin	Owner	Eq odds
CIENCIA [C.Bierman]	115	7	13	13¹½	9½	2½	1⁵	KingRanch	8.90-1
XALAPA CLOWN [N.Wall]	120	14	10	1²½	1¹	1¹½	2¹	Mrs.B Fransheim	9.40-1
†IMPOUND [H.Richards]	120	5	5	10¹	7hd	6⁶	3ns	A.G.Vanderbilt	4.00-1
PORTER'S MITE [B.James]	120	12	12	8¹½	3¹½	3⁴	4⁴½	W.E.Boeing	1.80-1
SHINING ONE [F.Scheib]	120	2	4	9½	10hd	5hd	5²½	CircleMRanch	50.80-1
SWEET NANCY [J.Longden]	115	1	1	3½	6¹½	4hd	6¹½	N.W.Church	10.70-1
†HYSTERICAL [S.Renick]	120	13	11	4¹	2hd	7¹	7½	A.G.Vanderbilt	4.00-1
YALE O'NINE [R.Dotter]	120	3	3	12½	12½	9hd	8½	FrnchLkHtlSpSt	26.30-1
*ARJAC [D.Brammer]	120	6	14	14	14	8¹½	9¹½	C.M.Willock	78.10-1
TIME ALONE [E.Tucker]	120	4	2	5hd	5¹½	10hd	10½	Mrs.F.A.Car'aud	29.90-1
TEDDY KERRY [G.Woolf]	120	9	7	7hd	8½	11⁴	11¹½	L.T.Whitehill	7.50-1
MORNING BREEZE [S.Coucci]	115	8	6	11²	11hd	12⁶	12⁶	Mrs.N.S.McCar'y	56.20-1
TOUCH AND GO [C.Corbett]	120	11	9	6½	13⁶	13½	13¹½	SilverStateStble	24.40-1
*BUBBLING BOY [E.Warden]	120	10	8	2hd	4hd	14	14	FairmountStbl	78.10-1

†A. G. Vanderbilt entry. *Field.

Two dollar mutuels paid: Ciencia, $19.80 straight, $9.00 place, $5.20 show; Xalapa Clown, $11.60 place, $6.60 show; Impound, $3.80 show.

CIENCIA, never far from the pace, came around leaders on the stretch turn and although forced to race wide, headed the field in the stretch and drew out to win as if easily the best. XALAPA CLOWN went to the front early to open up a good lead and made a gallant effort to withstand the challenge of the winner but was not good enough. IMPOUND was in slight trouble early and closed ground steadily to finish well. PORTER'S MITE met with slight interference early but soon got his position and had no excuses thereafter, weakening in the stretch. SHINING ONE turned in a creditable effort. TIME ALONE weakened in the stretch.

WINNER OF ARON, BARBARA MATCH MAY BE CHAMP

Commission Looks for New State King.

The state boxing commission may recognize the winner of the Milt Aron-Johnny Barbara ten round bout in the Coliseum next Thursday as the welterweight champion of Illinois.

Since the retirement of Barney Ross, former world 147 pound title holder, no successor has been named. Two years ago Joe Triner, head of the commission, designated Aron as Illinois' leading challenger for Ross' title after Fritzie Zivic of Pittsburgh was refused such recognition.

In the interim, however, Aron has shown traces of inconsistency and this has hurt his standing. Meanwhile, Barbara has come to the front with a rush. Johnny has not been defeated in nearly a year. He has won nine consecutive bouts. In his last start Barbara handed Harold Brown a beating in the Coliseum Dec. 29, Brown being unable to come out for the eighth round. Previously Johnny had conquered Jackie Burke, Bobby La Monte, Frankie Cavanna, Verne Patterson, Ray Lyle, Indian Billy Lee, Toots Bernstein, and Chester Rudy.

Willie Joyce, 1937 Chicago Golden Gloves featherweight champion, and Lew Jenkins of Sweetwater, Tex., ignored each other as they ended sparring sessions yesterday in Trafton's gymnasium for their eight round rematch in White City tomorrow. This only accentuated the animosity they feel for each other. Not since the memorable feud prevailing fifteen years ago between Bud Taylor, the old Terre Haute, Ind., Terror, and Jimmy Kelly from the west side, have Chicago fans seen the equal of the Joyce-Jenkins rivalry. Joyce and Jenkins will be meeting for the third time in one month. Kelly and Taylor also met three times. Supporting contests tomorrow:

Gene Spencer vs. Gene Ward [5], 130.
Johnny Balmer vs. George Van Der Hayden, [4], 135.
Pete Ferrand vs. Jimmy Santora, [4], 130.
Pug Murphy vs. Norman Roth, [4], 150.

Harold Rodie, south sectional Golden Gloves welterweight winner, is matched with John Crane of Morgan Park in a five round amateur fight in Madison Athletic club tomorrow. . . . The scheduled ten rounder between Nate Bolden and Tommy Bland in Marigold Gardens Monday was canceled yesterday when Bolden contracted tonsilitis. F. M.

In the WAKE of the NEWS

[Continued from first sport page]

Advice, Please.

City girls, please tell me quick,
So that I may learn the trick
How you keep your stocking seams so up to date.
Is it something that you eat,
Or the way you turn your feet,
Or a sly soupcon of glue that keeps them straight?
For, alas, MY stocking seams
Are like wild and snaky dreams.
[In our quiet town they liked me anyhow].
But Chicagoans all state
That I'll never land a mate
If I don't improve this situation now.
—Kathleen O'Reilly.

* *

Here He Is Again.

Greetings from the town where the boys like their haircuts high and round. Lots of thrilling sights in the old south, but none so thrilling as a northbound train.
—The Monk of the Medinah.

* *

Sewing Circle.

No, she's not an active member,
She's never a thing to say;
While we exchange our gossip
She just sits and sews away.
—*Blanche Fletcher.*

* *

Thinkograms.

A brain is only as strong as its weakest think.
Only the knave deserts the fair.
—George Hagstrom.

* *

The Wake Upon Its — Depends Friends.

* *

Did You Say Car?

I am looking for a 1939 model car, one that looks like a car—you know, with hips.
—Wild Oat.

* *

What's in a Name?

Garb's is a clothing store in Benton Harbor, Mich.
—Cornie.

Engineer Bill Snow and Fireman Dave Freeze operate the Milwaukee road's ice train in August.
—Lucile and Marge Brose.

* *

Winged Messenger.

I watched a slender silver bird
Return as God had planned,
And like a plane it circled twice
Before it sought to land.
It flew along a lonely trail
And found its home once more—
And I had seen a miracle
Beyond my kitchen door.
—*Hilda Butler Farr.*

* *

Hope You Didn't Miss Any.

The comic strips are offering so much excitement lately that I catch myself reading them before looking to see if there is anything in the Wake signed —Lass o' Laughter.

Ten Years Ago Today—A crowd of nine thousand saw the eight champions crowned in the finals of the second annual Golden Gloves boxing tournament in the Coliseum.

MEET FOR TITLE.

First Reformed, defending champion, and First Christian Reformed will meet today in Fenger high school to decide the South End Y. M. C. A. senior basketball league championship.

HIALEAH PARK FORM CHART

[BY THE ASSOCIATED PRESS.]

FEBRUARY 22, 1939.

FIRST RACE—Purse $1,000. [Claiming price, $1,000.] Four year olds and up. Mile and three-sixteenths. Start good. Won driving, place same. Went to post at 2:00. Off at once. Winner, ch. h., 5, by Brilliant-Lufian, by Trap Rock. Owner, J. W. Barnes. Trainer, G. E. Lewis. Net value to winner, $700; second, $150; third, $100; fourth, $50. Time, 2:00 2-5. Weather cloudy; track fast.

Horse	Wt	PP	St	¼	¾	Str	Fin	Jocky	Eq odds
BRILLIANT ROCK	112	8	3	2 hd	1 2	1½	1 hd	A.Snider	37.65-1
MINE BOY	110	2	6	9	9	4½	2 1½	W.Yarberry	12.80-1
COLOR SALUTE	109	9	8	8 1	8 3	3½	3½	E.DeCamillis	17.55-1
OUR TEDDY	104	7	4	6 4	5½	5 3	4 3	N.Pariso	7.40-1
JUST BUCK	115	4	1	4 1½	4 3	2½	5 4	C.Swain	6.35-1
COUNTRY LASS	105	1	5	7 5	7 1	6 4	6 3	C.Charlton	2.85-1
JOLYON	110	6	9	5½	6½	8 1	7 3	R.Nash	7.00-1
NIPPONESE	115	3	7	3 1½	2½	7 3	8½	D.Meade	9.95-1
MAESTROM	112½	5	2	1 hd	3 hd	9	9	M.Peters	3.25-1

Two dollar mutuels paid: Brilliant Rock, $77.30 straight, $27.70 place, $14.60 show; Mine Boy, $12.00 place, $8.60 show; Color Salute, $10.30 show.

SECOND RACE—Purse $1,000. [Claiming price, $1,000.] Four year olds and up. Mile and three-sixteenths. Start good. Won driving, place same. Went to post at 2:30. Off at 2:33. Winner, b. m., 8, by Supremus-Chacolet, by St. Amant. Owner, H. P. Headley. Trainer, K. Osborne. Net value to winner, $700; second, $150; third, $100; fourth, $50. Time, 2:00 1-5.

Horse	Wt	PP	St	¼	¾	Str	Fin	Jocky	Eq odds
PANORAMA	113	9	2	2 4	2 3	1 hd	1 1	E.Arcaro	.95-1
WINGED VICTORY	115	8	3	1 3	1 2	2 3	2 hd	I.Anderson	20.65-1
VIRGINIA BOY	108	1	6	6 8	6 10	3 5	3 4	W.C.Huff	8.75-1
MOUJIK	116	7	1	3 1	3 2	4 3	4 hd	M.Sarno	10.10-1
THE SINGER	115	6	7	8 1½	8½	7 1	5½	C.Critchfield	9.55-1
LITTLE BANNER	107	3	8	9	9	6 1	6 2	E.Robart	5.65-1
RUSBY	120	2	4	4½	5 4	5 3	7 3	J.Barba	8.45-1
SUN LAMP	115	4	5	5 4	4½	8 3	8 4	R.Donoso	44.15-1
MARIATO	110	5	9	7 4	7 4	9	9	A.Snider	27.35-1

Two dollar mutuels paid: Panorama, $3.90 straight, $3.30 place, $2.80 show; Winged Victory, $9.50 place, $4.80 show; Virginia Boy, $4.60 show.

THIRD RACE—Miami Jockey Club Dinner stakes [lady subscribers]. Purse $1,000 added. Two year olds. Nursery course, three furlongs [straightaway]. Start good. Won driving, place same. Went to post at 3:05. Off at 3:10. Winner, b. c., 2, by Greenock-Court Song, by Sir Galahad III. Owner, Mrs. W. C. Stroube. Trainer, M. M. Harrison. Net value to winner, $1,000; second, $150; third, $100; fourth, $50. Time, :33 [equals track record].

Horse	Wt	PP	St	¼	¾	Str	Fin	Jocky	Eq odds
EXARCH	119	4	5	...	...	1 1	1½	M.Peters	7.10-1
RED DOCK	116	12	3	...	...	2 1½	2 1	E.Arcaro	2.20-1
†DRURY LANE	116	13	4	...	...	3 1	3 4	W.D.Wright	2.05-1
MAETRAN	119	10	8	...	...	5½	4 hd	J.Renick	25.65-1
CAUGHT NAPPING	113	9	1	...	...	4 2	5 hd	R.Donoso	20.50-1
†WELDING	113	3	2	...	...	6 1	6 hd	W.Yarberry	2.05-1
MARANDAN	113	6	8	...	...	7 1	7 hd	I.Anderson	19.75-1
BLUE COVERT	116	1	7	...	...	8 1	8 hd	D.Meade	8.65-1
MAESCEND	119	11	12	...	...	10½	9½	E.Steffen	17.75-1
ALSELEDA	116	2	9	...	...	9 1	10 1	G.L.Smith	53.25-1
TONGANOXIE	116	7	11	...	...	12½	11½	R.Baird	176.90-1
POLINA	113	8	10	...	...	11 1	12 1	I.Balaski	187.00-1
SWIFT SINGER	113	5	13	...	...	13	13	S.Young	28.65-1

†Mrs. H. T. Stuart-P. A. B. Widener entry.
Two dollar mutuels paid: Exarch, $16.20 straight, $7.00 place, $4.10 show; Red Dock, $4.30 place, $3.20 show; †Drury Lane, $2.70 show.

FOURTH RACE—Miami Jockey Club Dinner stakes [gentlemen subscribers]. Purse $1,000 added. Two year olds. Nursery course, three furlongs [straightaway]. Start good. Won driving, place same. Went to post at 3:42. Off at 3:50. Winner, b. c., 2, by Stimulus-Risky Gal, by Sir Galahad III. Owner, R. A. Firestone. Trainer, J. S. Ward. Net value to winner, $975; second, $150; third, $100; fourth, $50. Time, :33 2-5.

Horse	Wt	PP	St	¼	¾	Str	Fin	Jocky	Eq odds
MAROGAY	119	9	2	...	...	2 1½	1½	I.Hanford	1.50-1
MELISSA	116	7	5	...	...	3½	2½	M.Sarno	16.85-1
PREDICATE	122	10	6	...	...	4½	3 ns	J.Renick	3.65-1
MAEACE	119	2	3	...	...	1 hd	4 ns	E.Steffen	5.15-1
HI GOLD	116	4	1	...	...	6 3	5½	M.Quintero	35.70-1
WILLIAMSTOWN	116	1	4	...	...	5 1	6 2	P.Roberts	14.70-1
SCULPTRESS	113	12	10	...	...	7½	7 1	M.Peters	58.00-1
DAMAGED GOODS	113	8	12	...	...	12	8½	J.Stout	38.45-1
TONYPANDY	116	5	8	...	...	8½	9 1½	J.Wagner	92.85-1
†ATUM RE	116	11	11	...	...	10 1	10½	E.Arcaro	14.40-1
†BLIND IMPULSE	116	3	7	...	...	9½	11 1½	D.Meade	14.40-1
HASTY TRIUMPH	113	6	9	...	...	11½	12	S.Young	13.20-1

†J. H. Assel-H. B. Swope entry.
Two dollar mutuels paid: Marogay, $5.00 straight, $3.80 place, $2.90 show; Melissa, $10.90 place, $5.60 show; Predicate, $3.40.

FIFTH RACE—Rock Harbor handicap. Purse $1,000. Three year olds and up in Grade C. Seven furlongs [out of chute]. Start good. Won easily, place driving. Went to post at 4:19. Off at 4:24½. Winner, b. h., 6, by Silurian-Comene, by Copyright. Owner, N. Clymon. Trainer, H. Jacobs. Net value to winner, $775; second, $175; third, $100; fourth, $50. Time, 1:24.

Horse	Wt	PP	St	¼	¾	Str	Fin	Jocky	Eq odds
SARGAZO	104	9	3	3 1	3 3	1 1	1 4	C.Charlton	31.25-1
SAUNDERSTOWN	101	8	2	2 1½	1½	2 2	2 1½	R.Merritt	6.00-1
XAVIER	107	6	1	8 3	5½	3½	3 hd	E.LeBlanc	27.70-1
WARLAINE	108	1	7	4 1½	4 2	5 1	4 2	E.Robart	23.10-1
NEIGHBOR	111	7	8	6 hd	7 2	8 3	5 hd	R.Donoso	3.90-1
GO HOME	117	4	5	5 hd	6 hd	6 1½	6 2	E.Steffen	4.65-1
HIGHOMAR	118	3	6	9	8 1	7 2	7 3	E.Arcaro	4.20-1
BLIND PIG	114	2	4	1 hd	2 1	4½	8 4	D.Meade	2.75-1
STROLLING BY	113	5	9	7 2	9	9	9	I.Hanford	36.30-1

Two dollar mutuels paid: Sargazo, $64.50 straight, $25.30 place, $10.80 show; Saunderstown, $9.30 place, $6.20 show; Xavier, $12.70 show.

SIXTH RACE—Purple Heart handicap. Purse $1,100. Three year olds and up in Grade B. Seven furlongs [out of chute]. Start good. Won driving, place same. Went to post at 4:51. Off at 4:51½. Winner, b. g., 4, by St. Brideaux-Gallant Lass, by Sir Galahad III. Owner, Greentree stable. Trainer, J. M. Gaver. Net value to winner, $1,000; second, $250; third, $100; fourth, $50. Time, 1:24.

Horse	Wt	PP	St	¼	¾	Str	Fin	Jocky	Eq odds
ARMOR BEARER	110	4	1	2 1	2 hd	1 2	1 1	D.Meade	4.25-1
WISE PRINCE	116	1	2	4 1½	4 hd	3 2	2½	W.D.Wright	1.25-1
BAR FLY	110	2	5	3½	3 1½	2 1	3 1½	J.Wagner	5.50-1
MAERIEL	113	7	6	6 2	6 3	5 3	4 1	E.Steffen	26.30-1
MYTHICAL KING	114	5	4	5 3	5 4	4 4	5 10	R.Donoso	3.70-1
PAGLIACCI	112½	3	3	1 1	1 1	6 3	6½	M.Peters	17.30-1
HER REIGH	111	6	7	7	7	7	7	C.Calvin	38.45-1

Two dollar mutuels paid: Armor Bearer, $10.50 straight, $3.90 place, $3.40 show; Wise Prince, $3.10 place, $2.50 show; Bar Fly, $3.60 show.

SEVENTH RACE—Purse $1,000. [Claiming prices, $2,250 to $1,750.] Four year olds and up. Mile and a half [out of chute]. Start good. Won easily, place driving. Went to post at 5:20. Off at 5:21. Winner, blk. or gr. g., 8, by Kiev-Diamond, by Fair Play. Owner, W. Graham. Trainer, J. J. Waldron. Net value to winner, $700; second, $150; third, $100; fourth, $50. Time, 2:31 4-5.

Horse	Wt	PP	St	¼	¾	Str	Fin	Jocky	Eq odds
KIEVEX	118	1	4	6	6	3 2	1 1½	E.Arcaro	2.05-1
CAUGHT	110	6	3	1½	1½	1½	2½	W.Yarberry	2.05-1
RITZ BROTHERS	104	2	6	4 1	3 1	2½	3½	N.Pariso	12.75-1
GLASBY	110	5	2	5 10	5 10	4 3	4 3	C.Charlton	4.15-1
WILD COUNT	111	4	1	2 4	2 4	5 10	5 20	F.Collins	39.20-1
GREEN MELON	120	3	5	3 1	4 3	6	6	D.Meade	4.80-1

Two dollar mutuels paid: Kievex, $6.10 straight, $3.30 place, $2.90 show; Caught, $3.30 place, $2.70 show; Ritz Brothers, $3.90 show.

EIGHTH RACE—Purse $1,000. [Claiming prices, $2,000 to $1,500.] Four year olds and up. Mile and a sixteenth [on the turf]. Start good. Won driving, place easily. Went to post at 5:51. Off at 5:53. Winner, ch. g., 5, by Sir Greysteel-Miss White, by Cicero. Owner, J. Summers. Trainer, J. Hastie. Net value to winner, $700; second, $150; third, $100; fourth, $50. Time, 1:48.

Horse	Wt	PP	St	¼	¾	Str	Fin	Jocky	Eq odds
WHITE HOT	114	5	10	11 2	10 1	3 1	1 ns	W.D.Wright	3.60-1
ODDESA LAD	118	6	1	1 2	1 2	1 2	2 3	D.Meade	5.30-1
HAZEL NUT	103½	3	2	2 hd	2 hd	2½	3½	N.Pariso	78.10-1
MY WO	102	4	5	7 3	7½	5 1	4 1	W.Cassity	10.20-1
GOODWINE	104½	10	8	3 1	4 1	4½	5½	W.Yarberry	77.10-1
VEEKS	101	1	3	4½	3 1½	6 1	6½	E.LeBlanc	5.75-1
FIGHT BACK	112	9	7	6 2	6 hd	7 2	7 4	J.Renick	4.30-1
ASKARIS	117	2	4	9½	9 1	8 4	8 3	M.Quintero	13.10-1
LOVICK	107	11	11	10 2	11 2	9 3	9 4	R.Nash	7.85-1
CANDY HERO	116	12	6	5 1	8½	10 2	10 1	A.Schmidl	13.50-1
BONNIE BUZZ	114	8	12	12	12	11 10	11 20	C.Critchfield	44.70-1
QUEERPLAY	104	7	9	8½	5 2	12	12	A.Snider	71.40-1

Two dollar mutuels paid: White Hot, $9.20 straight, $4.90 place, $4.30 show; Oddesa Lad, $5.20 place, $4.80 show; Hazel Nut, $20.10 show.

FAIR GROUNDS ENTRIES.

FIRST RACE—Purse $600, claiming, 4 year olds and up, 1 1-16 miles:
*Fast Roamer ..107 *Biggay 109
Swift Lad ......116 Highman 116
Fob ....116 *Derby Dawn ...106
*Miss Adams ..106 Scarlet O. 109
*Night Bud ....111 Barbara J. 111
*Pay Check 111

SECOND RACE—Purse $600, claiming, 4 year olds and up, 1 1-16 miles:
Meomy ....110 Brass Monkey ..115
Saxopal ....115 *Broadway Girl .101
*Leeoran ....110 Ellabee 108
Pirate Lass ....110 *Ebony Parasol .105
*War Jest ......103 *Nat Bragg 110
*Persuader .....110 *Dr. McLarney ..110
*Idolatry 110

THIRD RACE—Purse $600, claiming, 4 year olds and up, 6 furlongs:
Mario ....116 *Beneficiary 104
*Audrey L. .....106 Maesak 114
*Waugh Pop ....109 *Prince Jean 109
*Proof ....106 *Arth. Coventry .111
Molasses Bill ...116 *Dusky Maid 104
*Queen Irene ...108 *Revlon 104
Teeter Totter ...116 *Zowie 106
*Ultidue ....104 Jessie O. 109
*Wise Princess .104 *Imperial Jones .109

FOURTH RACE—Purse $700, claiming, 3 year olds, 1 mile and 70 yards:
*Molly Fly ......106 *Jubilee C. 107
Parkwood Chief .109 *Grecian Time ..107
Heavy Mist .....104 *Set Pat 104
*Holton ....111 Bad Roll 106

FIFTH RACE—Purse $600, claiming, 4 year olds and up, 1 mile and 70 yards:
Celtic Legend ...105 Getalong 115
*Stella Mc ....105 *One Night 112
*Runmilton ......110 Monreve 108
Rowes Crump ...110

SIXTH RACE—Purse $700, claiming, 4 year olds and up, 1 mile and 70 yards:
*Morris Griner .104 Masterpiece 117
Casinghead .....110 *Woodlander 107
*Khar Fair ....99 All Lady 107

SEVENTH RACE—Purse $600, claiming, 4 year olds and up, 1 mile and 70 yards:
*Lester P. ....110 *Hook It 105
*Mere Frolic ....104 *Polywhisk 106
Pumice Stone ...106 Catsweep 111
Union ....110 *Creole Beauty ..101
*General Boy ...110 Maepop 113
*Blue Chatter ..101 Nogalo 105
*Gawaine ....110 Waugh Scout 104
*Onoca ....105 *Manners Queen .101
*Speycrest ......110 Nervous Lady 106

SANTA ANITA ENTRIES.

FIRST RACE—Purse $1,500, claiming, 3 year olds, 7 furlongs [chute]:
*Smoky Snyder ..111 Watch Time 116
Doublefol ....107 Lovely Bells 107
Waralii ....107 Don't Forget 115
Black Bomber ...112 Iron Bunker 112
Tonopah Queen .107 Kael 107

SECOND RACE—Purse $1,500, claiming, 4 year olds and up, 6 furlongs [chute]:
Miss Premier ...107 Cosette 107
Ezechias ....112 Bartolozzi 120
Commendable ..120 High Vote 118
Battle Call ......115 Keene Jack 112
Polaris ....112 Black Highbrow ..120
Bachelors Dinner 112 Don Guzman 120

THIRD RACE—Purse $1,500, claiming, 4 year olds and up, 1 1-16 miles:
Howdoino ....114 Ethelmont 110
Lady Jacqueline 116 Lady Roma 120
Porlezza ....110 Day Dawn 116
Sage Leaf ....110 Bon Fly 110
Sweeping Dame .107 Tenace 112
May Music 116

FOURTH RACE—Purse $1,500, claiming, 3 year olds, 1 1-16 miles:
Ahmeres ....117 *Miscompute 107
First Finish .....113 Colonel Beet 110
Ed ....114 Pansy's Third 108
War Moon ....118 Royal Bit 108

FIFTH RACE—Purse $1,500, allowances, 3 year olds, 6 furlongs [chute]:
Playful Wink ....113 Sweet Leilani 108
Shin Sign ....111 Prince Saxon 118
Midair ....113 Sun Plume 120
Outdone ....115 Alex the Great ...120
Sea Bread ....116 Pugknows 118
Airacuda ....115 Breeks 113

SIXTH RACE—Purse $1,500, grade D handicap, 4 year olds and up, 7 furlongs [chute]:
Fire Marshal ....107 Enchanted 111
Boss Martin .....112 Melodist 114
Drift Along ......108 Arigotal 110
Rontine ....110 Supremador 112
War Magic ....118 Sunsun 107
Journeyon 114

SEVENTH RACE—Purse $1,500, claiming, 4 year olds and up, 1⅛ miles:
Wise Will ....110 Kandahar 114
Desafuero ....114 Sir Gay 114
Newark ....112 *Onus 105
Come to Taw ....110 Brustigert 110
*Wingspread 109

EIGHTH RACE—Purse $1,500, claiming, 4 year olds and up, 1¼ miles:
*Brass Bottle ...107 Miss Popne 112
Khayyam ....114 Sir Midas 114
Abdicator ....114 Proud Indian 114
Auman ....114 Glen Brush 103
*Apprentice allowance claimed.

SANTA ANITA RESULTS

FIRST RACE—Purse $1,500, claiming, 4 year olds and up, 1 mile:
Wegoway, 114 [Miller]....10.00 5.20 4.00
High Martin, 114 [Renick] 7.80 5.80
Cardarrone, 114 [Bierman] 6.20
Time, 1:39 2-5. Patou Bow, Nadir, Ready Teddy, King Royale, Leightonwood, Your Honor, Sweet Betty, Toro Bang, and Boston Brook ran.

SECOND RACE—Purse $1,500, maiden 3 year olds, 1 mile:
Repsac 116 [Coucci]......20.20 11.00 7.20
October Ale, 116 [James].. 11.40 7.20
Jingoist, 111 [S.Renick].. 6.00
Time, 1:39 1-5. Topee, Cynthia Ann, On Fire, Play Pence, In the Shade, Top Man, Tobacco Road, and King Cotton ran.

THIRD RACE—Purse $1,500, claiming, 4 year olds and up, 1 mile:
Essjaytee, 109 [Longden].. 6.80 3.80 3.00
Vespasiano, 111 [James].. 5.40 3.60
Dip, 105 [Dupps]........ 4.80
Time, 1:37 4-5. Men. Noble Count, and Bain Marie ran.

FOURTH RACE—Purse $1,500, handicap, 3 year olds and up, 1 1-16 miles:
Jolito, 109 [Longden].....19.00 11.80 6.80
Sky Rhonda, 109 [S.Ren'k] 7.40 5.00
Rolling Ball, 120 [Corbett] 5.80
Time, 1:45 2-5. Barnsley, Maysette, First Port, Iron Hills, Deer Fly, Cayenne, Hasten Henry, Lloyd Pan, and Don Roberto ran.

FIFTH RACE—Purse $1,500, grade D handicap, 4 year olds and up, 1⅛ miles:
Masker, 109 [Renick]....35.40 15.40 8.60
Honey Cloud 116 [West'e] 7.60 5.40
Falerno, 115 [Adams]........ 3.80
Time, 1:50. Star Shadow, Two Bob, Stands Alone, Amor Burio, War Fellow, Wild Turkey, Advocator, and Open Door ran.

SIXTH RACE — The Santa Anita Derby, purse $50,000 added, 3 year olds foaled in 1936, 1⅛ miles:
Ciencia, 115 [C. Bierman]..19.80 9.00 5.20
Xalapa Clown, 120 [N.Wall]. 11.60 6.60
†Impound, 120 [H.Richards] 3.80
Time, 1:50 3-5. Sweet Nancy, Shining One, Yale o' Nine, Time Alone, *Arjac, Morning Breeze, Teddy Kerry, *Bubbling Boy, Touch And Go, Porter's Mite, and †Hysterical ran. †A. G. Vanderbilt entry. *Field.

SEVENTH RACE—Purse $1,500, claiming, 4 year olds and up, 2 miles:
Hadtobe, 107 [Wall]......10.20 4.60 3.20
Star Simon, 107 [V.Tassel] 6.20 4.40
Enimrac, 110 [Reynolds].. 5.20
Time, 3:28 3-5. Anbelation, Hand Made, The Shingler, Golden Nut, Joe Sam, and Xenogra ran.

EIGHTH RACE—Purse $1,500, claiming, 4 year olds and up, 1½ miles:
Dark Accent, 115 [James]..11.20 5.00 3.20
Yarn Sox, 109 [Stevenson] 6.40 4.20
Baltimore Boy, 117 [Renick] 3.40
Time, 2:32½. Turkish Brand, Sickle Bill, Wrackfield and Broad Wink ran.

Dartmouth College Brothers Finish One-Two in Ski Meet

Lake Placid, N. Y., Feb. 22.—(AP)—Dartmouth college's famed skiing brothers, Warren and Howard Chivers, finished one-two today in the combined two day tryouts for the American team which will participate in the world meet in Oslo, Norway, in 1940. Warren finished first in the jump today with 213.4 points, which combined with yesterday's 15 kilometer cross-country victory gave him a total of 455.5 points in the tryouts.

TODAY'S SELECTIONS

SANTA ANITA, ARCADIA, CAL.
[Fast.]
1—Waralii, Don't Forget, Black Bomber.
2—Black Highbrow, Bartolozzi, High Vote.
3—Lady Roma, Daw Dawn, Howdoino.
4—AMBERS, Pansys Third, Ed.
5—Airacuda, Sun Plume, Breeks.
6—Drift Along, War Magic, Enchanted.
7—Newark, Sir Gay, Come to Taw.
8—Sir Midas, Brass Bottle, Proud Indian.

HIALEAH, MIAMI, FLA.
[Fast.]
1—Maechance, Moon Step, Boy Baby.
2—Wise Mentor, Blue Grotto, Fly Me.
3—Palan, Brandon Prince, Easiest Way.
4—John's Heir, War Streak, Jest Once.
5—Travel Agent, Donna Lopez, Speedy Booger.
6—LEGENDA, Knight Gallant, Dunade.
7—Medway Entry, Quicker, Melody Maid.
8—Abbatoro, Rushaway, Early Settler.

FAIR GROUNDS, NEW ORLEANS, LA.
[Fast.]
1—Highman, Pay Check, Swift Lad.
2—Persuader, Leeoran, Brass Monkey.
3—Teeter Totter, Wise Princess, Maesak.
4—Holton, Molly Fly, Jubilee C.
5—One Night, Getalong, Celtic Legend.
6—CASINGHEAD, Masterpiece, Morris Griner.
7—General Boy, Speycrest, Nogalo.

HIALEAH PARK ODDS & JOCKIES

FIRST RACE—Two year olds, 3 furlongs:

Horse	P.P.	Wt.	Jocky	Odds
Noon Step	1	118	Peters	4-5
Shakerman	2	113	Littrell	4-1
Boy Bay	3	118	Meade	20-1
Maechance	4	118	Steffen	10-1
Nick C	5	118	Young	15-1
Count Natural	6	118	Calvin	15-1
Ogallah	7	118	J. Renick	15-1
Hugood	8	118	Wagner	8-1

SECOND RACE—Four year olds and up, 6 furlongs:

Horse	P.P.	Wt.	Jocky	Odds
Barbara A	1	107	Charlton	4-1
Swing It	2	102	Nash	30-1
Fly Me	3	118	Schmidl	20-1
Brown Light	4	112	Delara	30-1
Wise Mentor	5	112	J. Rosen	4-1
Blue Grotto	6	105	No Boy	3-1
Rocky Meadow	7	112	J. Renick	20-1
Sweeping Flame	8	117	R. Donoso	10-1
Sunset Girl	9	104	No Boy	15-1
Fair	10	105	Ashcroft	5-1
Moss Gal	11	115	Calvin	15-1
Tutticurio	12	114	Peters	6-1

THIRD RACE—Four year olds and up, 1⅛ mile:

Horse	P.P.	Wt.	Jocky	Odds
Brandon Prince	1	115	Yarberry	3-1
Alpenglow	2	106	Charlton	5-1
John Werring	3	110	Sena	15-1
Revelstoke	4	116	Young	20-1
Laconic	5	106	Robart	15-1
Town Car	6	111	Ashcroft	3-1
Assist	7	115	P. Roberts	10-1
More Poise	8	108	Snider	30-1
Palan	9	115	E. Arcaro	6-1
Easiest Way	10	115	Nash	20-1
Computer	11	109	Green	20-1
Bob C	12	109	No Boy	8-1

FOURTH RACE—Three year olds, 7 furlongs:

Horse	P.P.	Wt.	Jocky	Odds
Burn Up	1	107	Yarberry	8-1
Jest Once	2	110	Nash	10-1
Mordecai	3	116	Meade	8-1
Jobarie	4	116	Stout	5-2
Johns Heir	5	116	Arcaro	7-5
War Streak	6	111	No Boy	20-1
Love Day	7	111	Porter	3-1

FIFTH RACE—Three year olds, 6 furlongs:

Horse	P.P.	Wt.	Jocky	Odds
Twist	1	102	Charlton	15-1
Travel Agent	2	113	Anderson	10-1
Donna Lopez	3	101	Maloney	15-1
Forfend	4	107	Meade	5-1
Scotch Trap	5	115	Peters	12-1
Good Odds	6	102	Ashcroft	20-1
Image Of War	7	115	Yarberry	8-1
Sugarage	8	105	Nash	6-1
Hazel F	9	105	Snider	12-1
Egress	10	111	Pariso	10-1
Speedy Booger	11	115	Donoso	2-1
Fast Work	12	106	Yarberry	20-1

SIXTH RACE—Three year olds and up, 7 furlongs:

Horse	P.P.	Wt.	Jocky	Odds
Knight Gallant	1	108	R. Donoso	4-1
Co Sport	2	101	Charlton	6-1
Legenda	3	111	E. Arcaro	7-5
Dunade	4	103	Nash	2-1
Floragina	5	104	Yarberry	10-1

SEVENTH RACE—Four year olds and up, 1⅛ mile:

Horse	P.P.	Wt.	Jocky	Odds
Seventh Inning	1	114	Ashcroft	5-2
Mayro	2	106	Nash	6-1
Passing Eve	3	109	No Boy	5-2
Quicker	4	117	Meade	4-1
Melody Maid	5	106	Pariso	15-1
Bertillon	6	115	P. Roberts	10-1
Copper Tube	7	111	Yarberry	2-1
Legerdemain	8	104	Charlton	8-1

EIGHTH RACE—Four year olds and up, 1 1/16 mile:

Horse	P.P.	Wt.	Jocky	Odds
Sun Victor	1	115	Charlton	10-1
Jack Patches	2	115	P. Roberts	8-1
Early Settler	3	120	E. Arcaro	8-1
Uvalde	4	116	J. Lynch	10-1
Hijo Gaucho	5	110	R. Donoso	3-1
Veiled Lady	6	110	Ashcroft	8-1
Maefleet	7	113	Schmidl	15-1
Heritage	8	103	J. Renick	20-1
Skagerrak	9	109	Meade	12-1
Rushaway	10	107	Pariso	5-1
Abbatoro	11	119	Yarberry	10-1
White Ginger	12	110	Snider	6-1

Daily Doubles

HIALEAH PARK.
Brilliant Rock and Panoramo $234.40

FAIR GROUNDS.
Lucy and Nellie Mc.....................$41.40

FAIR GROUNDS RESULTS.

FIRST RACE—Purse $600, claiming, 3 year olds and up, 6 furlongs:
Marcabala, 118 [Johnson].10.40 4.20 3.40
Determined, 113 [Marrero] 2.60 2.60
Muriellynn, 110 [Lowe].... 4.40
Time, 1:13 2-5. Oxford Lad, Maystick, Swift Air, Mary Senate, War Trade, Mokena, and Game ran.

SECOND RACE [original seventh]—Purse $600, claiming, 4 year olds and up, mile and 70 yards:
Lucy, 109 [Johnson]...... 5.40 3.20 2.80
Lugano, 109 [McTague].. 21.60 11.20
Play Line, 114 [Finnerty] 4.20
Time, 1:48 1-5. Triple Play, Goldkin, Kleen Flight, Joe Jay, Linnie Kate, and Bay Memor ran.

THIRD RACE—Purse $600, claiming, 4 year olds and up, 6 furlongs:
Nellie Mc, 108 [Krovitz]..12.40 5.40 3.60
The Pelican, 112 [Haas].. 4.40 3.40
Polante Seth, 108 [Page].. 6.20
Time, 1:15 2-5. *Tea Jester, Phrixus, *Wild Love, Sir Blackie, High Polish, *Trip, Blind Hope, Old Dominion, and Dashalong ran. *Field.

FOURTH RACE—Purse $600, claiming, maiden 2 year olds ¼ mile:
Miss Mogul, 111 [Haas]...23.20 10.00 5.80
Parade Leader, 114 [Dyer].. 4.00 3.20
Liberty Queen 111 [Fields] 4.00
Time, 0:24. La Chiquita, Nellie Francis, *Wika, Red Sails, *Donnagal, La Tora, *My Last Dollar, King Black, and Blond Queen ran. *Field.

FIFTH RACE—Purse $600, claiming, 4 year olds and up, 1 1-16 miles:
*Lucre Lude, 108 [Oros]. 9.20 4.20 3.00
Col. Martis, 105 [Keiper] 8.80 5.20
Synod, 110 [Bowen]........ 3.20
Time, 1:48 1-5. Vedalia, Royal Flight, Cardibre, Imperial Nick, Kapena, Bad Dreams, *Imeblue, *Lena J., and Good Memory ran. *Field.

SIXTH RACE — Purse $700, claiming, 4 year olds and up, 5½ furlongs:
Golden Silence, 110 [Bow'n].16.40 6.60 3.80
Warwil, 103 [Cowley]...... 19.40 8.60
Miss Balko, 107 [Oros].... 3.00
Time, 1:06 3-5. Barbara S., Pegging Away, Vote Boy, Last Hop, and Sadie F. ran.

SEVENTH RACE—[Original 2d]—Purse $600, claiming, 4 year olds and up, 1 mile and 70 yards:
*Arachne, 102 [Smith] 20.60 9.00 5.40
Stout Heart, 109 [Keiper] 7.40 5.20
Kuvera, 114 [Connor].... 4.60
Time, 1:46 4-5. Cossack Girl, Two Brooms, Parlor Trick, Lucky Child, *Sorcery, *Henrietta, Ilga, Trooperette, and Almarine ran. *Field.

BISHOP SHEIL TO SPEAK.

Bishop Bernard J. Sheil, founder and director of the Catholic Youth Organization, will speak at the monthly B'nai B'rith Youth Organization smoker tonight in the La Salle hotel.

CHICAGOAN WINS THREE HOUR DUEL WITH GIANT TUNA

Long Absence Has Coast Guard Ready for Rescue.

BY BOB BECKER.

Chicago anglers who are keeping their salt water tackle busy in Florida waters have had so much luck with barracuda, wahoo, tuna, and other game fish of the Atlantic that a number of them are in the running for prizes in tournaments sponsored by Florida cities.

One of the latest entries in the Miami fishing tournament is a 133 pound Allison tuna caught by Fred H. Hugsen, 7541 South Essex avenue, Chicago. It took Hugsen more than three hours to conquer this fish off Miami Beach. Hugsen hooked the tuna on regulation sailfish tackle with a 24 thread line on a reel, a lighter outfit than is usually used for the big tuna.

A Search Was Imminent.

It was nearly 9 o'clock at night before the cruiser from which Hugsen was fishing returned to the Miami docks. In another five minutes the coast guard would have been notified to start a search. Hugsen and his guide had to go about ten miles out in the gulf before the tuna could be brought to gaff.

One of the most skilful demonstrations of fishing with light bait casting tackle has just been recorded in Florida waters by a young eastern girl, Frankie Laidlaw. She landed a 102½ pound tarpon with a light bait casting rod, a six thread line, and a fresh water reel.

It took her fifty-five minutes to subdue this fish which hit when she was casting for small game fish. Miss Laidlaw was in Shell Key channel below Miami when the tarpon struck. She had gotten into a small skiff to cast for chiro or ladyfish. This is a slim, high jumping salt water fish that strikes anything and everything.

Then the Tarpon Hits.

We have taken them on both plugs and spoons on the west coast of Florida. They aren't very big, but they are fast and great jumpers. While having a lot of fun with these ladyfish Miss Laidlaw got the tarpon strike. It hit a red headed white plug. Being an experienced angler she set the hook and went to work on the fish. The tarpon broke water twenty times. It jumped all over the channel. But Miss Laidlaw was equal to her job. Finally, when nearly exhausted, she brought the tarpon to gaff. Officials of the Rod and Reel club who recorded this spectacular catch voted it about the best demonstration of light tackle fishing by a woman that has been observed this season.

Ernie's Out to Clear Dusek Family Name

Ernie Dusek, Omaha heavyweight wrestler, yesterday informed Co-Promoters Ed White and Fred Kohler that he wants a match with Louis Thesz, former claimant of the division title, if he defeats Ali Baba in the Coliseum tomorrow. The Dusek-Baba match is being co-featured with the Everett Marshall-Dory Roche encounter.

Dusek made the request following an announcement Tuesday that the Dusek-Baba winner would be matched with the victor in the Marshall-Roche match for a later date.

Ernie prefers meeting Thesz because Lou defeated one of his four wrestling brothers, Rudy, in the same arena last Jan. 31.

"I want to avenge the terrible blot placed on the good name of the Duseks first," Ernie explained.

In supporting matches Paul [Frenchy] Amnotte meets Rudy Kay, Kimon Kudo tackles Chin Lee, and Rufus Jones encounters Jack Claybourn.

New Hampshire Senate Amends Parimutuel Bill

Concord, N. H., Feb. 22.—[Special.]—An amended bill fixing a four year extension of parimutuel betting in New Hampshire, but barring members of the legislature from working at Rockingham race track while the legislature is in session, was approved today by the state senate. The senate amended a bill previously passed by the house which included a six year extension. The bill will now be taken up again in a conference between the senate and the house.

Crown Last of Chicago's 72 Golden Gloves Champions

[Continued from first sport page]

power. Against this kind of opposition, Allen lost not a whit of his coolness.

Allen's Jab a Picture.

When Hawthorne would rush, Allen would jab, jab, jab with a pitilessly accurate left. At every opening he would shoot his right. As each round ended Hawthorne would go to his corner gasping while Allen would sit breathing easily, without a mark on him, looking as though he weren't in a fight at all.

Hawthorne, game to the end, would rush out with renewed energy at each bell only to be met again by that incessant methodical jab. Once Allen had those rushes checked, he would begin shooting the right. He weathered every storm from beginning to end and will go into the Tournament of Champions as a standout.

Wilbur Foster, who had brought the fans up cheering again and again during his earlier appearances, gave them another succession of thrills before going out on a technical knockout at the hands of Edward Gerrard of the Savoy A. C. in the 160 pound open semi-final. Foster's gameness in his last appearance drew as much applause as his slugging ability did in his previous bouts.

Foster Game to the End.

For two rounds both boys stood up and hammered incessantly, staggering each other repeatedly. Both were weary as the third began. Suddenly Gerrard's right lashed out and Foster went back against the ropes. Returning to the attack, he was met by a terrific blow to the jaw that put him down for nine. He got up, rushed at his foe, and again was floored for nine. But he wouldn't stay down. Up he came and started to rush. His second came climbing through the ropes, the referee stepped between the boxers, and still Foster wanted to go on. Amid continuous cheering he left the ring, still on his feet.

Walter Cavalieri of the C. Y. O., runner-up for last year's flyweight championship and a member of the intercity team, was beaten by Freddie Pope of the 124th field artillery in a whirlwind 112 pound final. The decision was close after three rounds of tireless punching.

Results of last night's matches:

NOVICE DIVISION.

112 POUNDS.
[Semi-Finals].
Victor Sperando, C. Y. O., beat David Hall, C. Y. O. [3].
Harvey Hirsch, unattached, beat William John Lewis, O'Donnell Booster club [3].
[Finals.]
Victor Sperando, C. Y. O., stopped Harvey Hirsch, unattached [2].

118 POUNDS.
[Finals.]
Arnold Smith, American Giants, beat Sam Lombardo, C. Y. O. [3].

126 POUNDS.
[Semi-Finals].
John P. Morgan, C. Y. O., won from David McIntyre, La Follette Park by default.
Clarence Oliver, Hornets A. C., beat Joseph Facto, Evanston Y. M. C. A. [3].
[Finals.]
Clarence Oliver, Hornets A. C., beat John P. Morgan, C. Y. O. [3].

135 POUNDS.
Semi-Finals.
John Musinski, unattached, beat George Oliver, Hornets A. C. [3].
Otis Johnson, Union Park A. C., beat Walter Lemke, Evanston, Ill. [3].
[Finals.]
John Musinski, unattached, beat Otis Johnson, Union Park A. C. [3].

147 POUNDS.
[Semi-Finals].
Ernst Ellis, American Giants A. C., beat John Johnson, unattached, [3].
Victor Perrino, C. Y. O., stopped David Wichert, C. Y. O., [2].
[Finals.]
Ernst Ellis, American Giants, beat Victor Perrino, C. Y. O. [3].

160 POUNDS.
[Semi-Finals].
James Bradley, Savoy A. C., stopped Warren Nielson, Lawson Y. M. C. A. [1].
Benjamin Puchalski, C. Y. O., stopped Frieno Faoro, 124th field artillery [3].
[Finals.]
Benjamin Puchalski, C. Y. O., stopped James Bradley, Savoy A. C. [2].

175 POUNDS.
[Semi-Finals.]
Eb Inman, Trafton's gym, stopped Oliver Halderson, Lutheran Athletic association [1].
Fred Illman, Evanston Y. M. C. A., stopped Edward Pross, unattached [3].
[Finals.]
Eb Inman, Trafton's gym, stopped Fred Illman, Evanston Y. M. C. A. [1].

HEAVYWEIGHT.
[Finals.]
James Swift, C. Y. O., beat Charles Giovanelle, Triangle A. C. [3].

OPEN DIVISION.

112 POUNDS.
[Finals.]
Freddie Pope, 124th Field Artillery, beat Walter Cavalieri, C. Y. O. [3].

118 POUNDS.
[Finals.]
Arthur P. Altizer, 124th field artillery, beat Harold Hackenburg, C. Y. O. [3].

126 POUNDS.
[Finals.]
Edward O'Connell, C. Y. O., beat Wendell White, Savoy A. C. [3].

135 POUNDS.
[Semi-Finals.]
Harry Sparrow, C. Y. O., beat Edward Miller, C. Y. O. [3].
Mario Christopher, Franklin Park, beat John Cahill, C. Y. O. [3].
[Finals.]
Harry Sparrow, C. Y. O., stopped Mario Christopher, Franklin Park [2].

147 POUNDS.
Clifford Smith, Savoy A. C., stopped Donald Richmond, 124th Field Artillery [2].
Jack Carter, Savoy A. C., beat John Dixon, Savoy A. C. [3].
[Finals.]
Jack Carter, Savoy A. C., beat Clifford Smith, Savoy A. C. [3].

160 POUNDS.
[Finals.]
Edward Gerrard, Savoy A. C., stopped Wilber Foster, Chicago Tribune A. C. [3].

175 POUNDS.
[Finals.]
Altus Allen, Savoy A. C., beat John Hawthorne, C. Y. O. [3].

HEAVYWEIGHT.
[Finals].
Luke Baylork, Savoy A. C., won from William Snell, Evanston Y. M. C. A., by default.

MICHIGAN CITY CHAMPIONS

Michigan City, Ind., Feb. 22.—[Special.]—Michigan City's Golden Gloves champions were crowned tonight before a capacity crowd in the high school auditorium. The squad will represent the Michigan City News-Dispatch in the Tournament of Champions in Chicago next Monday, Tuesday, and Wednesday. There was no competition in the heavyweight division. The seven champions follow:

112 POUND CLASS—James Case.
118 POUND CLASS—Earl Reid.
126 POUND CLASS—Al Nedeff.
135 POUND CLASS—Don Fitzsimmons.
147 POUND CLASS—Joe Lopez.
160 POUND CLASS—Frank Martinez.
175 POUND CLASS—Jake Sinner.

District Prep Basketball Results

AT NEW BURNSIDE—Simpson, 50; Robbs, 28. New Burnside, 37; Joppa, 31.
AT CARLYLE—Mulberry Grove, 41; St. Jacob, 10. Patoka, 45; Hoyleton, 30.
AT WHEATON—Hinsdale, 35; Palatine, 28.
AT ORANGEVILLE—Orangeville, 18; Pearl City, 15.
AT SHEFFIELD—Neponset, 24; Buda, 22. Annawan, 18; Cambridge, 16.
AT HURST—Royalton, 24; Thompsonville, 15. Elkville, 37; Pittsburg, 26. Crab Orchard, 27; Cambria, 26.
AT NEW BOSTON—Little York, 26; Gladstone, 25. Keithsburg, 24; New Boston, 22.
AT MILTON—Milton, 40; New Canton, 17. Pearl, 49; Baylis, 27.
AT GOLDEN — Kinderhook, 48; Timewell, 25. Ursa, 24; Loraine, 19.
AT WAUCONDA—Grant, 31; Richmond, 17. Hebron, 48; McHenry, 17. Barrington, 17; Northbrook, 11.
AT WYANET—Cherry, 34; Hennepin, 19. Manlius, 37; Walnut, 28. Wyant, 22; La Moille, 21.
AT GREENUP—Westfield, 32; Martinsville, 15. Toledo, 43; Sigel, 10.
AT WATSON—Bible Grove, 35; Lakewood, 11. Watson, 40; Mason, 13. Shumway, 60; Herrick, 13.
AT PRAIRIE CITY—Table Grove, 30; Adair, 17. Fairview, 21; Prairie City, 14.
AT SIDELL—Metcalfe, 25; Broadlands, 17. Hume, 31; Scottland, 20. Sidell, 37; Fairmount, 19.
AT ASHMORE—Lerna, 25; Findlay, 13. Redmon, 39; Gays, 14.
AT PIPER CITY—Thawville, 28; Bonfield, 22. Donovan, 30; Ashkum, 12. Martinton, 42; Woodland, 26.
AT GENEVA—Elburn, 47; Platteville, 8. Oswego, 22; Sugar Grove, 19. Plano, 27; Sandwich, 25.
AT BRIDGEPORT—Landes, 26; Sailor Springs, 22. Flat Rock, 38; Ingraham, 6. St. Francisville, 76; Claremont, 12.
AT DONGOLA—Karnak, 34; Ullin, 23. Grand Chain, 43; Tamms, 26. Mound City, 58; McGuire, 32.
AT RIDGWAY—Cave-in-Rock, 67; Omaha, 25. Shawneetown, 34; Enfield, 25.
AT ODIN—Shobonier, 19; Alma, 13. Kinmundy, 41; Vernon, 14. Odin, 55; Bingham, 14.
AT WATERLOO—Valmeyer, 30; Evansville, 12. Red Bud, 28; Tilden, 27. Mascoutah, 61; Columbia, 14.

WILSON DEFEATS SPRINGFIELD IN JUNIOR TOURNEY

Joliet and La Grange Also Triumph.

Three games were played in the opening of the annual Illinois state junior college basketball tournament in the University of Chicago fieldhouse last night.

Wilson had to go into overtime to defeat Springfield, 39 to 33. They were tied at 32-all at the end of regulation play. Dondlinger, Wilson guard, scored 14 points. Other victors were Joliet and La Grange.

LA GRANGE [49].	B	F	P
Prost.f	5	0	0
Moody.f	7	0	2
Middleton.c	2	1	3
Weaver.g	1	3	2
Thompson.g	2	0	1
Hardin.g	1	1	2
Walker.f	1	1	1
Rutter.c	1	1	0
Tamm.g	0	0	1
Sarkisaw.f	0	0	1
Dolan.g	0	2	0

NORTH PARK [35].	B	F	P
W.Peterson.f	2	3	2
Edstrom.f	2	0	0
Hyland.c	1	0	3
Harper.g	0	0	3
K.Peterson.g	0	0	0
Jansen.g	2	0	1
Harman, c	6	2	3
Hujar.g	2	0	1

WILSON [39].	B	F	P
Brandelle.f	2	1	2
Kraft.f	1	0	0
Jordan.c	3	4	2
Dondlinger.g	6	2	2
Kaplan.g	0	0	4
Mosely.f	0	1	2
Steiner.f	1	1	4
Johnson.c	1	0	0
Raba.g	0	0	2
Montague.g	1	0	0

SPRINGFIELD [33].	B	F	P
Rose.f	3	5	2
Anderson.f	1	3	2
Baker.c	2	4	2
Levis.g	0	0	4
Woloshyn.g	3	1	4
Dunn.f	1	0	0
Schultz.g	0	0	1

JOLIET [35].	B	F	P
Krumboch.f	4	1	2
Meyers.f	2	1	1
Derverdors.c	2	3	4
Dowse.g	0	0	0
Peterson.g	0	2	0
Arckault.c	3	3	0
Blackbrun.g	0	1	1
Cunningham.g	0	2	0

THORNTON [26].	B	F	P
McComb.f	6	4	2
Kinsey.f	0	1	1
Schaafsma.c	1	1	3
McMorris.g	1	1	0
Lindsay.g	0	0	1
Ustanoski.f	0	1	2
Jenkins.g	1	0	1

Macaulay Withdrawn from Grand National

[Chicago Tribune Press Service.]

LONDON, Feb. 22.—The field in the Grand National steeplechase, to be run on the Aintree course on March 24, today was reduced to fifty-two with the withdrawal of Macaulay, 8 year old jumper owned by H. A. Steel.

Amateur Basketball

LAST NIGHT'S RESULTS.

NEW CENTURY LEAGUE.
[Queen of Angels hall.]
Rookery Club, 32; Wood-Davis, 24.
Atlantic Commission, 29; Ahepa, 18.
Queen of Angels, 41; North Town Currency, 28.

WINDY CITY LEAGUE.
[Park Casino.]
Harmons, 36; Petrones, 32.
Collegians, 33; Rands, 30.
Taylor Trunks, 27; Rands girls, 23.

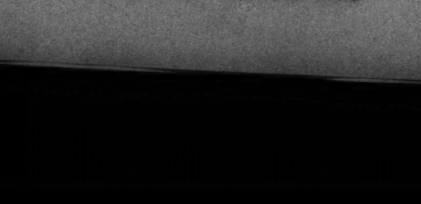

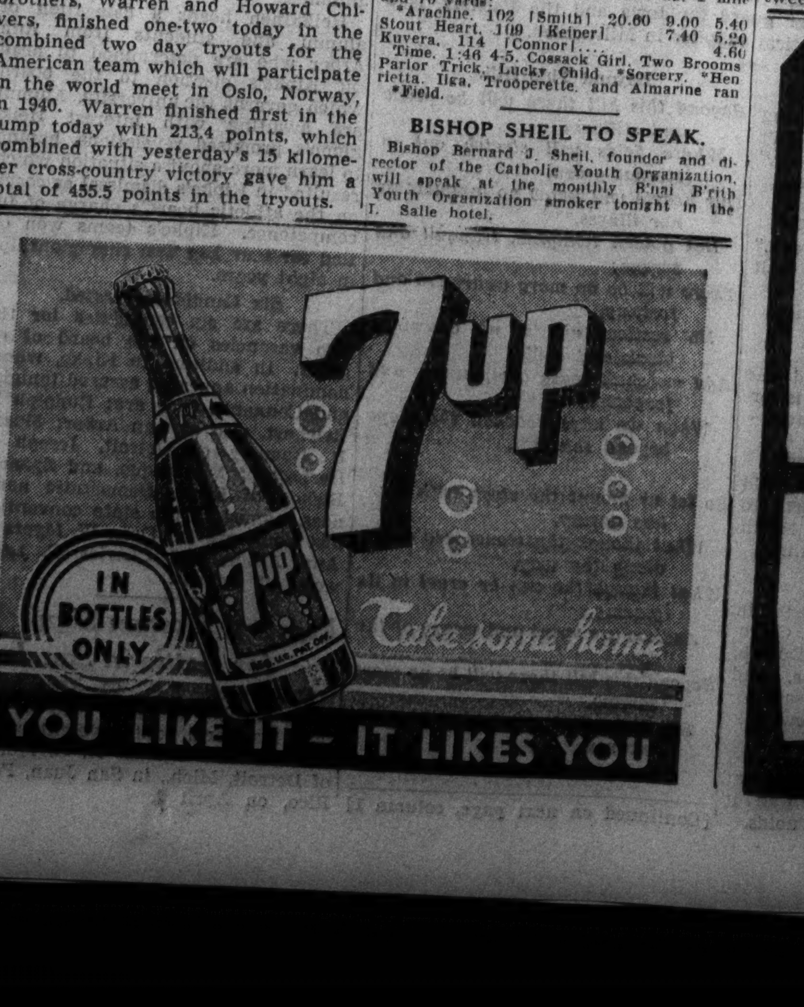

ROARK'S DEATH IS SEVERE BLOW TO TITLE SERIES

Great Britain Loses Its Brightest Star.

New York, Feb. 22.—[Special.]—Just what effect the death of Capt. C. T. I. Roark, Britain's greatest polo star, will have on the international series between the United States and England on June 4, 11 and 18, at Long Island's Meadow Brook club, was a problem today. Roark died as a result of a fall in a match in Los Angeles.

Roark's death left high-goal poloists everywhere too grieved even to discuss the series. Pat, as he was known to most players, had displayed his swift and graceful style in every part of the world.

Expect Statement Later.

Robert E. Strawbridge Jr., president of the United States Polo association, who was instrumental in bringing the British to America for the series, was expected to make a formal statement later. Strawbridge is vacationing in Florida, where Winston Guest and other candidates for the United States international team are in training.

Roark was considered the star and inspiration of the British quartet. The British would have built their team around him and Gerald Balding. It was thought that when the California test matches—the first of which resulted in his death—were completed the British starting lineup would be Aidan Roark, Gerald Balding, Pat Roark and Eric Tyrell-Martin. These were Britain's big four.

Brother May Withdraw.

Roark's death may influence his brother Aidan to withdraw from the series and might even result in the British abandoning the project. This would be a financial blow to both the British and United States Polo associations.

The British, a year ago, started collecting the finest thoroughbreds in the world for their American invasion. Their horses were purchased, or borrowed, and shipped here from India, Argentina and other far ports. The United States Polo association aided them in their expenses, counting on the promised returns from the series itself to offset this expenditure.

HOLD FUNERAL TODAY.

Pasadena, Cal., Feb. 22.—(AP)—The body of Capt. C. T. I. Roark, retired British army officer and internationally known polo player, will be buried here after funeral services tomorrow morning.

Capt. Roark, 43, died yesterday of brain injuries suffered when a polo pony fell on him during a match last Sunday. He was playing for the Midwick club against a British international team when the accident occurred.

Pallbearers will be fellow poloists and close friends, including Eric Pedley, Elmer Boeseke, Lin Howard, Neil McCarthy, James Spaulding, Holand Paddock, Rufus Spaulding, Carlton Burke, and Herbert Hostetter.

ILLINOIS SWIM TEAM DEFEATS PURDUE, 60 TO 24

Champaign, Ill., Feb. 22.—[Special.]—Winning all but one event, Illinois swimmers defeated Purdue tonight, 60 to 24. The Illini also captured five second places and one third.

Capt. George Lowe led with victories in the 220 and 440 yard free style events.

Milt Hopwood won the 100 yard free style and was second in the 220.

Fred Tuxworth counted Purdue's only victory, winning the 50 yard sprint. Results:

300 YARD MEDLEY RELAY—Won by Illinois, [Kurlak, Alcorn, Wollrab]; Purdue, second. Time—3:16.9.

220 YARD FREE STYLE—Won by Lowe, Illinois; Hopwood, Illinois, second; Graham, Purdue, third. Time—2:21.2.

50 YARD FREE STYLE—Won by Tuxworth, Purdue; Kireilis, Illinois, second; Armstrong, Purdue, third. Time—:26.

100 YARD FREE STYLE—Won by Hopwood, Illinois; Wollrab, Illinois, second; Lahey, Purdue, third. Time—:56.

150 YARD BACK STROKE—Won by Kurlak, Illinois; Cutter, Illinois, second; Tredwell, Purdue, third. Time—1:42.6.

200 YARD BREAST STROKE—Won by Kirkland, Illinois; Unterman, Illinois, second; Moller, Purdue, third. Time—2:42.3.

440 YARD FREE STYLE—Won by Lowe, Illinois; Graham, Purdue, second; Siler, Purdue, third. Time—5:11.2.

400 YARD FREE STYLE RELAY—Won by Illinois, [Kireilis, Cutter, Kirkland, Wollrab]; Purdue, second. Time—3:59.8.

DIVING—Won by Kienlen, Illinois, 97 points; Wildhack, Purdue, second, 91.7 points; Holquist, Illinois, third, 89 points.

MINNESOTA SWIM TEAM DEFEATS MAROONS, 47 TO 37

Taking five out of nine events, Minnesota's swimming team defeated the Maroons 47 to 37 in a dual meet in Bartlett gymnasium last night. The Chicago water polo team, defending champions of the Big Ten, continued undefeated by downing the Gophers 12 to 0.

300 YARD MEDLEY RELAY—Won by Minnesota [Green, Sabiman, Dryer]. Time, 3:08.

220 YARD FREE STYLE—Won by Morris, Minnesota; Livermore, Minnesota, second; Wells, Chicago, third. Time, 2:25.7.

60 YARD FREE STYLE—Won by McCullum, Chicago; Stearns, Chicago, second; Broderson, Minnesota, third. Time, :30.2.

FANCY DIVING—Won by Klien, Minnesota; Perry, Minnesota, second; Brown, Chicago, third.

100 YARD FREE STYLE—Won by Sorenson, Chicago; Minnesota, second; McCollum, Chicago, third. Time, :56.4.

150 YARD BACK STROKE—Won by Green, Minnesota; Stein, Chicago, second; Bernhardt, Chicago, third. Time, 1:44.4.

200 YARD BREAST STROKE—Won by Anderson, Chicago; Sabiman, Minnesota, second; Bloom, Minnesota, third. Time, 2:32.5.

440 YARD FREE STYLE—Won by Livermore, Minnesota; Morris, Minnesota, second; Bovbjerg, Chicago, third. Time, 5:22.3.

400 YARD RELAY—Won by Chicago [Sorenson, McCollum, Wells, Stearns]. Time, 3:49.4.

MOON MULLINS—THE WOMAN BACK OF IT 'ALL

West District Golf League Opens May 18

The West District Golf league, one of the Chicago District Golf association's best known families, will open its 1939 season on May 18 at the Glen Oak Country club. Most of the matches are scheduled for June and July, since August's calendar usually is crowded with invitational events. The league's annual party is scheduled for Sept. 7 at Oak Park. Ted Quinn of Riverside is president and Chuck Simmons of Oak Park is secretary. The league's schedule follows:

May 18 at Glen Oak—Glen Oak vs. Westward-Ho, Oak Park vs. Hinsdale, Brookwood vs. Medinah, Elmhurst vs. Riverside.

June 1 at Medinah—Medinah vs. Glen Oak, Westward-Ho vs. Brookwood, Riverside vs. Hinsdale, Oak Park vs. Elmhurst.

June 15 at Elmhurst—Elmhurst vs. Brookwood, Oak Park vs. Riverside, Westward-Ho vs. Medinah, Glen Oak vs. Hinsdale.

June 29 at Westward-Ho—Westward-Ho vs. Oak Park, Hinsdale vs. Brookwood, Glen Oak vs. Riverside, Medinah vs. Elmhurst.

July 13 at Hinsdale—Hinsdale vs. Elmhurst, Glen Oak vs. Brookwood, Oak Park vs. Medinah, Westward-Ho vs. Riverside.

July 27 at Brookwood—Brookwood vs. Riverside, Westward-Ho vs. Elmhurst, Glen Oak vs. Oak Park, Hinsdale vs. Medinah.

Aug. 17 at Riverside—Riverside vs. Medinah, Glen Oak vs. Elmhurst, Westward-Ho vs. Hinsdale, Oak Park vs. Brookwood.

The C. D. G. A. will hold its annual caddy tournament at the Park Ridge Country club on Aug. 28. . . . Elmer A. Eulass of Calumet, secretary of the C. D. G. A., is en route to San Francisco, where he will visit the fair before going on to Beverly Hills. . . . Twenty members of Medinah will attend the golf outing of the C. D. G. A. at Edgewater Gulf, Miss. The party will leave Chicago on March 22. Reservations may be made at the association headquarters in the La Salle hotel.

Giants' Title Chances Look Good to Terry

Hot Springs, Ark., Feb. 22.—(AP)—Practically free of holdout worries, Bill Terry opened his conditioning camp here today with sights aimed at the National league flag, a pennant he is "glad he didn't win last year."

"When I look back over that club we had at the end last year," said Terry today, "I wonder how we ever finished in third place. I'm glad now we didn't win it, because I wouldn't want to play anybody with that outfit."

When Terry came here last year he had a fist full of holdout problems and a daily ultimatum to fling at Pitcher Clyde Castleman for not reporting.

Today Castleman was in camp, signed and in good condition, and the holdouts, which Terry described as "minor difficulties," amounted to Pitchers Dick Coffman and Hy Vandenberg and Outfielders Joe Moore and Frank Demaree.

All but Moore are here and Terry said he expected to "talk to a couple of them tonight and will probably sign them by tomorrow."

DE PAUL BEATS KANSAS STATE IN 2D HALF, 34 TO 30

Manhattan, Kas., Feb. 22.—(AP)—De Paul university of Chicago held on to a lead gained early in the second half to defeat the Kansas State college basketball team, 34 to 30, tonight.

A Wildcat starting team of four sophomores and a junior gave Kansas State a 15 to 10 half-time advantage. The Kansas State regulars went in for the second half, but could not keep up with the De Paul attack. Capt. Robert Neu, De Paul, took individual scoring honors with 14 points.

DE PAUL [34].	B	F	P	KAS. STATE [30].	B	F	P
Neu.f	4	6	2	Woolf.f	0	1	2
Norris.f	2	1	1	Graham.f	1	1	1
Janus.f	0	0	2	Boes.f	0	0	1
Tollstam.c	0	1	1	Robertson.f	0	0	2
Gainer.c	1	0	3	Reid.c	4	3	2
Skrodzski.g	2	2	1	Wesche.c	3	3	2
Szukala.g	2	2	4	Seelye.g	0	0	2
Sachs.g	0	0	2	Miller.g	2	1	2
				Kramer.g	0	1	2

Chicago Teachers' Quintet Defeats American College

Chicago Teachers' basketball team defeated American College of Physical Education, 55 to 41, yesterday.

Calling the Tough Ones

Bill Stewart Puts Big, Bad Yanks in Their Place

[This is the fourth of a series of articles by officials in various sports on the difficult decisions they have had to make during their careers.]

BY BILL STEWART.
[As Told to Charles Bartlett.]

[Bill Stewart is one of the most versatile officials in American sports. As a competitor he took part in track and field, wrestling, football, and baseball. He was a pitcher and outfielder in the New England, Blue Ridge, and Tri-State leagues before joining the navy for a two year stretch. During this span he was signed by the White Sox as a pitcher, but an arm injury caused the Hose to send him to Louisville. Later he coached baseball at Boston and Harvard universities. From there on he managed teams in New England and then entered umpiring, joining the National league in 1933. He refereed for nine years in the National Hocky league until last season, when he was signed as manager of the Chicago Blackhawks, whom he led to the Stanley cup. He was released by the Hawks on Jan. 3.]

BILL STEWART.

THE toughest decision I ever had to make in a major league ball game arose on the afternoon of Oct. 9, 1937, during the fourth game of that year's world series between the Yankees and the Giants, played in the Polo Grounds.

The Yankees came out for that game looking mighty confident for themselves, and with reason. They had won the first three games of the series, beating among others Carl Hubbell, who was back for another try in the fourth game.

The Worm Turns and Giants Get Six!

The American leaguers wasted no time in indicating their intention of sweeping the series. They scored a run in the first inning on Rolfe's triple and Di Maggio's long fly.

Up came the Giants in their half of the second. In the first three games Bill Terry's men had scored just three runs, one to a game. In this second inning of the fourth they more than made up for that skimpy diet, sending six runs across in regular Yankee style before they were put out.

In that same inning was included the incident that had the entire Yankee team and all of their fans on my neck before matters were straightened out. Hubbell had gotten on base and when Joe Moore singled to center, Carl stopped at second.

One Word from Bill and It's No Fight.

That was the setup when Dick Bartell came to bat and hit safely to center. The grounds were wet that afternoon, so that Hubbell could not stay in the baseline as he rounded third. Catcher Bill Dickey had the line blocked ten feet from the plate, but did not have the ball. The instant that Dickey did receive the throw-in, Hubbell reached him and had to run around him in order to avoid a collision.

The Yankees protested the decision, but I ruled that Dickey did not tag the Giant pitcher and that I would allow the run anyway, since Bill had blocked Hubbell's path without having the ball. Manager Joe McCarthy came out to the plate and protested vigorously, but when I explained the situation he admitted that I was correct.

NORMAL BEATS ELMHURST, 56-27; NEARS CROWN

Bloomington, Ill., Feb. 22.—[Special.]—Illinois State Normal was assured a share of the Little Nineteen conference basketball championship tonight when it beat Elmhurst, 56 to 27. It was Normal's ninth victory in ten league starts. All other members of the conference already have suffered at least two defeats. A triumph over Charleston Teachers in its season finals, Friday will give Normal the championship.

ELMHURST [27].	B	F	P	NORMAL [56].	B	F	P
Miles.f	0	0	1	Kindred.f	2	0	3
Schoettle.f	1	2	2	Hamilton.f	4	1	2
Kruse.f	0	0	0	O'Byrne.f	1	2	0
VanVoorst.f	1	1	2	Scott.f	1	2	0
Deppert.f	0	0	0	Ingerski.f	1	0	1
McGovney.f	1	0	0	Lester.f	1	0	0
Hakewill.c	6	3	3	Scott.f	1	0	0
Dalhaus.g	0	0	0	Ives.f	0	1	0
Grunewald.g	1	0	2	Kavanagh.c	5	0	0
Bucholz.g	0	1	0	Brent.c	3	0	0
Royer.g	0	0	0	Dieken.c	0	0	1
				Baldini.g	1	0	0
				Mathews.g	2	0	1
				Reid.g	2	0	0
				Riddle.g	0	2	1

Free throws missed—VanVorst, Grunewald, Brent, Kindred, Hakewill, 2; Kavanagh, 2.

Referee—Layman [Lincoln]. Umpire—Leonard [Ohio State].

FARRAGUT BEATS ST. JOHN'S M. A. QUINTET, 46 TO 35

Delafield, Wis., Feb. 22.—[Special.]—The Farragut High school basketball team of Chicago tonight defeated St. John's Military academy, 46 to 35. The Cadets outscored Farragut in the third quarter after trailing by eleven points at the half, then dropped back in the final period. Pastinak, Farragut center, was high point man with 18 points. Anderson, Dobson, and Gessner tied for St. John's scoring honors with 10 points each. Lineup:

ST. JOHN'S [35].	B	F	P	FARRAGUT [46].	B	F	P
Gessner.f	5	0	4	Podolack.f	3	3	0
Katz.f	0	1	0	Marek.f	0	0	0
Dobson.f	5	0	1	Bachoffner.f	4	0	2
Anderson.c	3	4	1	Pastinak.c	8	2	2
Ebbe.g	1	0	1	French.g	4	0	0
Keller.g	1	0	1	Krilcich.g	0	1	4
Gorsuch.g	0	0	1	Zacek.g	1	0	0
Winter.g	0	0	0				

PLATAK REACHES HANDBALL MEET QUARTER-FINALS

Joe Platak, Lake Shore A. C., advanced to the quarter-finals in the Central A. A. U. state singles handball tournament in the Midwest A. C. last night. Platak, the defending champion, required only twenty minutes to score a 21-2, 21-1 victory over Bob Kendler, Medinah A. C.

In the other two matches Paddy Cannon, Medinah A. C., defeated Dave Aronson, Berkman's H. C., 21-18, 21-19, and Chuck Ravas, Postl's H. C., defeated John Garvey, Hyde Park Y. M. C. A., 21-16, 21-12.

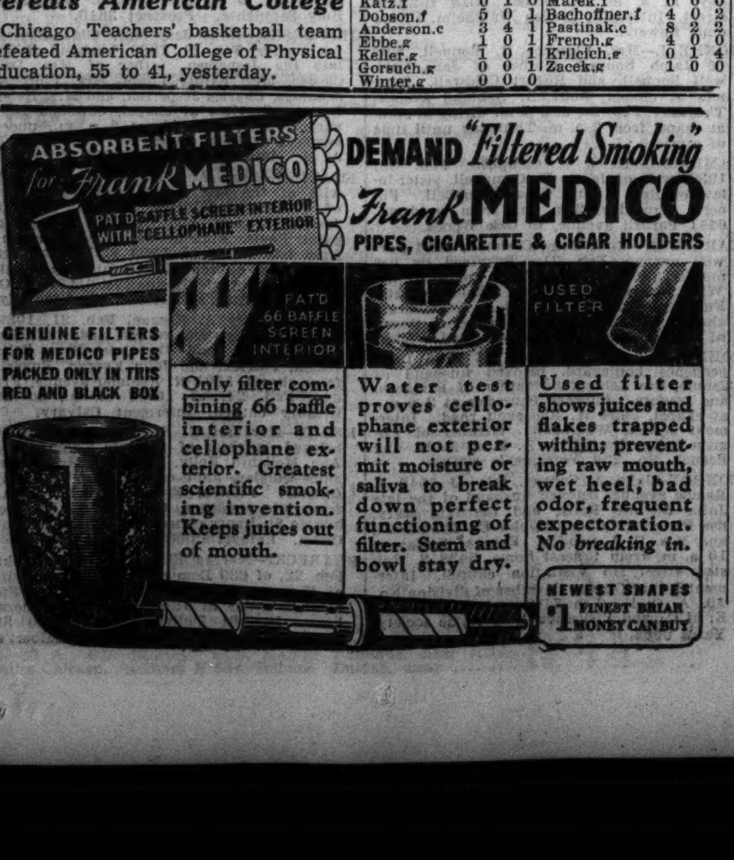

See New Stars as Badminton Meet Threats

The Twin Cities and St. Louis will send the largest number of out of town players to the Midwest badminton tournament Saturday and Sunday in the Evanston Township High school gymnasium. Players from these cities who have won championship ratings in their own districts are regarded as dark horses since they did not partcipate in the 1938 Midwest championships in which Chicagoland won all the titles.

St. Louis Enters 33.

Harold W. Johnson and Harold R. Anderson of the St. Paul Athletic club, men's doubles champions in the 1939 Minnesota district tournament, and Bud Henry and Don Howland, last year's champions in the same class and runners-up this year, will compete. Miss Floyd Haas, who with Bud Henry, carried off the mixed doubles title in this year's Minneapolis meet, has entered. Other outstanding players from that section bring the total to twelve.

The nine clubs of the St. Louis Badminton association, new members of the Midwest Badminton association, have forwarded thirty-three entries.

Kansan Has Good Record.

Another out of town entrant who may press the Chicagoland stars is Webster H. Kimball of Lawrence, Kas. He was 1937 men's singles runner-up in the Alhambra, Cal., open tournament and semi-finalist in the singles in the California open meet last year.

Preliminary play will start at 10 o'clock Saturday morning and will continue until late in the evening. The semi-finals will begin at 10 o'clock Sunday morning and the finals at 3 o'clock the same afternoon.

College Basketball

De Paul, 34; Kansas State, 30.
Navy, 52; Loyola [Baltimore], 25.
Syracuse, 49; Pennsylvania, 38.
Texas, 53; Texas Christian, 26.
Columbia, 51; Harvard, 32.
Ala. Poly, 38; Georgia Tech, 24.
Georgia, 41; Miami, 18.
St. John's, 52; Manhattan, 35.
Princeton, 39; Yale, 27.
Tennessee, 44; Sewanee, 20.
Drake, 25; Tulsa, 24.
Illinois Normal, 56; Elmhurst, 27.
Chicago Teachers, 55; American P. E., 41.
Penn State, 54; Virginia, 40.
Geo. Washington, 37; Maryland, 24.
Iowa Wesleyan, 23; Parsons, 22.
Pittsburgh, 40; Fordham, 34.
Springfield, 48; Providence, 41.
Toledo, 57; Detroit, 40.
Ohio Wesleyan, 36; Ohio U., 23.
John Carroll, 47; Case, 36.
West. Maryland, 43; St. John's, 35.
Roanoke, 46; Marshall, 44.
Waynesburg, 42; Duquesne, 40.
Valley City, 36; Mayville, 35.
American, 53; Johns Hopkins, 44.
Omaha, 32; Morningside, 21.
Massachusetts State, 42; Tufts, 41.
Akron, 29; Ball State, 28.
St. Mary's [Minn.], 47; Gustavus Adolphus, 35.
Potomac State, 45; Shepherd, 25.
St Mary's [Mich.], 48; Michigan Normal, 28.
Rhode Island, 100; Maine, 56.
Clemson, 41; Furman, 28.
Howard, 63; Birmingham-Southern, 57.
Stetson, 52; Erskine, 37.
Colgate, 42; Niagara, 41.

Zane Grey and Associates Land 1,382 Pound Shark

[Copyright: 1939: By the New York Times.]

SYDNEY, Australia, Feb. 22.—Zane Grey, author and fisherman reported a tiger shark caught with a rod and line today by a member of his party weighed 1,382 pounds, was 13 feet 10 inches long and had a girth of 7 feet 9 inches, a world record. The shark was brought to gaff six miles off Sydney heads after a four hour battle.

Northwestern, Illinois Game Is a Sellout

All reserved seats for the Northwestern-Illinois basketball game in Patten gymnasium Saturday night have been sold, Ted Payseur, Northwestern ticket manager, announced yesterday. A small number of general admission tickets will be placed on sale the night of the game.

The game will be the last one at home for the Wildcats, who still have three games to play. They will conclude the season in out of town games with Iowa and Michigan.

The team will be strengthened for the Illinois game by the return of Chuck Melchoir, star forward who did not play against Ohio State Monday night because of the death of his mother. Melchoir was called to his home in Jasper, Ind., after the Indiana game when his mother became seriously ill. She died Sunday.

Northwestern's hopes of turning back the Illini will depend on its ability to stop Pick Dehner, sharpshooting center who has scored 119 points this season to take the Western conference lead. Bill Hapac, who is fourth in the conference scoring with 97 points, is another Illini who will bear watching by the Wildcats.

The Wildcats will start Al Butherus and Melchoir at the forward positions, Bob Koble at center, and Ad Vance and Bob Voigts at guard.

Feller Signs Cleveland Contract; Reported $17,500

Cleveland, O., Feb. 22.—[Special.]—Bob Feller, 20 year old pitching star of the Cleveland Indians, today signed a contract for the 1939 season. No figures were announced, but it was understood Feller would be paid on the same basis as last year—a salary of approximately $17,500 with a gate receipt percentage clause.

Change Dates for National Basket Meet

Finals of the national collegiate basketball tournament to be played in Patten gymnasium, Northwestern university, will be held Monday, March 27, instead of March 25, it was announced yesterday by Coach Dutch Lonborg. Postponement of the Pacific coast semi-finals from March 17 and 18 to March 20 and 21 was the reason for the change.

The finals will bring together the winners of western and eastern semi-final tournaments to be held at San Francisco and Philadelphia, respectively. Each tournament will consist of four divisional teams. The midwestern representative will meet at Philadelphia. This team will represent the states of Illinois, Indiana, Wisconsin, Minnesota, Michigan, and Ohio.

A committee consisting of Coach Lonborg, Coach Tony Hinkle of Butler, and Dr. Walter Meanwell of Madison, Wis., former Wisconsin coach, will select the midwestern team.

BUSINESS AWAITS ITS CUE IN IOWA TALK BY HOPKINS

His Policies For Future to Be Unfolded Tomorrow.

BY ARTHUR SEARS HENNING.
[Chicago Tribune Press Service.]

Washington, D. C., Feb. 22.—[Special.]—National attention will be trained this coming week-end upon Iowa, where Secretary of Commerce Harry L. Hopkins on Friday will deliver a long heralded address defining his attitude toward private enterprise for profit.

Everywhere intense interest is being manifested in what the new secretary of commerce will do and say during his sojourn in his native state. Business men feel that the position taken by the secretary on the question of encouragement of private enterprise will determine whether business shall go ahead now or only mark time pending the big showdown in the presidential election next year. Labor is evincing equal interest in this aspect of the event.

Presidential Bee Buzzing.

Likewise the politicians are narrowly watching Mr. Hopkins, who is credited with presidential ambitions. They pricked up their ears when Mr. Hopkins selected the agricultural community of Iowa as the setting for the proclamation of his industrial and commercial credo. It looked to them like a political move, for presidential candidates are wont to turn sentimentally to their native states for the proper launching of a candidacy.

The politicians were convinced of the soundness of their intuitions when Edward Birmingham, Iowa Democratic state chairman, was quoted as declaring for Mr. Hopkins, for whom he expects to line up the Iowa delegation to the Democratic national convention next year. Incidentally Mr. Birmingham was reported to have disclosed a keen expectation of being appointed to the $9,000 job of commissioner of fisheries in the department of commerce.

Chastised By Telephone.

This was too much even for Mr. Hopkins, whose mixing of private politics with public service, when he was head of the WPA, drew upon his administration the censure of the Sheppard committee. It was given out at the commerce department that Mr. Birmingham had been called on the telephone and given a "dressing down." Soon thereafter Chairman Birmingham said it was all a mistake—that he had been misquoted.

The interest in Mr. Hopkins as a potential candidate for the Democratic nomination for President derives from the common assumption that he is Mr. Roosevelt's first choice for that distinction in the event that Mr. Roosevelt himself is not a candidate. Several administration leaders on Capitol hill recently quoted the President as saying he will not be a candidate for a third term unless the country should be at war next year or in danger of becoming involved in war.

Must Woo Conservatives.

The politicians are convinced that Hopkins' appointment to the commerce portfolio was for the purpose of building him up as presidential timber. He could not have been kept, of course, as works progress administrator without precipitating a congressional investigation that would have just about ruined the administration. By kicking him upstairs to the cabinet, the President averted a catastrophe and put Mr. Hopkins where he can cultivate the conservative vote as presidential vice regent in the business world.

Mr. Roosevelt may not be able to nominate his protégé so easily as his redoubtable fifth cousin nominated Mr. Taft. Certain it is that he won't get to first base in the Democratic national convention unless he gains a substantial measure of conservative support.

It is this consideration that whets political interest in Mr. Hopkins' forthcoming Iowa speech.

If Secretary Hopkins presents a program that promises to promote a revival of confidence in private enterprise for profit, business improvement will receive a tremendous impetus, conservatives will form a more favorable opinion of the secretary of commerce and his presidential stock will go up.

SKELETON MAY BE CLEW TO FOUR LOST MOTORISTS

Los Lunas, N. M., Feb. 22.—(AP)—A skeleton found in bogs on a sand bar in the Rio Grande near Belen bridge was studied by authorities today as a possible clew to the mysterious fate of four Illinois tourists who dropped from sight while motoring through New Mexico nearly four years ago.

District Attorney John Baron Burg said he believes the skeleton is that of a woman about five feet three inches tall. He said a bullet hole was found in the back of the skull.

Mr. and Mrs. Albert Heberer of Duquoin, Ill., and Mr. and Mrs. George Lorius of East St. Louis disappeared on May 22, 1935. Burned clothing, believed to have belonged to the party was found on the mesa east of Albuquerque.

Always! Ask for BYRRH (pronounced Burr) FRENCH APERITIF WINE
Alcohol 18% by volume
On sale at the best restaurants and liquor stores.
BYRRH is a perfect mixer for cocktails with Gin, Brandy, Whiskey or Rum.
May we suggest: BYRRH COCKTAIL—2/3 Byrrh—1/3 Gin.
For additional recipes send for folder.
JOE GREIN & J. PAHLS, INC.
210 W. Madison Street, Chicago
General Distributors

DICK TRACY—Footman with a Gun

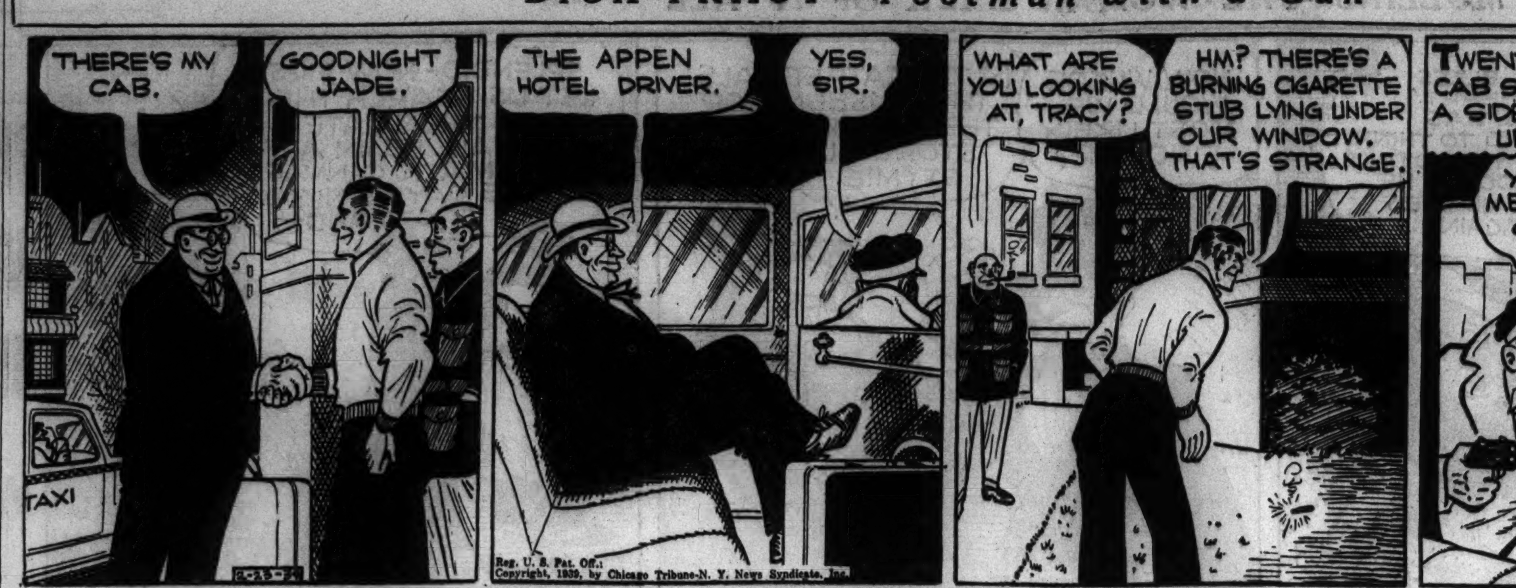

GAS RATE BOOST KNOCKED OUT BY SUPREME COURT

Consumers to Receive $3,000,000 Refund.

The Illinois Supreme court at Springfield yesterday nullified an increase in gas rates which has been in effect for more than 800,000 domestic consumers of the Peoples Gas Light and Coke company since Feb. 4, 1938. The additional money collected under the rate boost during the last year totals about $3,000,000 and has been held in a special fund by the company pending the high court's ruling.

The rate increase was about 16 per cent. It raised the minimum domestic monthly bill from 60 to 90 cents and added 32 cents to all other domestic bills. The average household bill, without the raise, is $2.07 a month. The rate dispute affected Chicago consumers only.

Slattery Hails Victory.

James M. Slattery, chairman of the Illinois commerce commission, said the Supreme court ruling was a great victory for the gas consumers and that the $3,000,000 of excess collections must be returned to them.

Mayor Kelly also issued a statement congratulating the commerce commission and the city law department on its victory. The law department had coöperated with the commission in fighting the rate increase.

The commerce commission had fought the rate increase, contending that an increase in the schedules was unwarranted in view of earnings and property valuations of the gas company. But on Feb. 4, 1938, Judge Stanley H. Klarkowski in the Circuit court issued a permanent injunction restraining the commission from preventing the boost.

Rules on Profit Ratio.

The judge held at that time that the company's rates were confiscatory, producing only a profit of 3.3 per cent. He ruled that the utility was entitled to at least a profit of 6.5 per cent on its property valuation. The commerce commission asserted that it had evidence the utility was paying an excessive price for gas purchased from natural gas pipeline companies with which it is affiliated.

After Judge Klarkowski's ruling, the commission through its attorney, Harry R. Booth, appealed to the Supreme court. The decision yesterday reversed Judge Klarkowski. The excess collections under the higher rates have been impounded in the American National Bank and Trust company.

George A. Ranney, president of the gas company, said the utility will seek a rehearing in the Supreme court. Pending final decision, he said, the present rates will remain in effect and the company will continue to impound the amount of the increase over the old rates.

D. MAC MURPHY, NEWS BUSINESS MANAGER, DIES

Dempster MacMurphy, business manager of the Chicago Daily News since 1935 and a former executive of the Insull utility empire, died yesterday in Battle Creek, Mich. For several years he suffered from a heart ailment.

Born in Dallas, Tex., Mr. MacMurphy attended the New Mexico Military academy, the University of New Mexico, the United States Military academy at West Point, and Georgetown university. During the world war he became a lieutenant in the tank corps.

Later he appeared on the stage with a stock company and then worked for two telephone companies and the St. Louis Post-Dispatch before taking a position with the West Texas Utilities company, an Insull unit, in 1922. In 1924 he came here with the Middle West Utilities, and in 1932 when the Insull empire collapsed he was a vice president. Mr. MacMurphy joined the Daily News staf in 1932 as a special writer.

Surviving are his mother, Mrs. H. J. Pettengill of Dallas; two sisters, Mrs. Russell Lord and Mrs. Barney Malloy, and a brother, James.

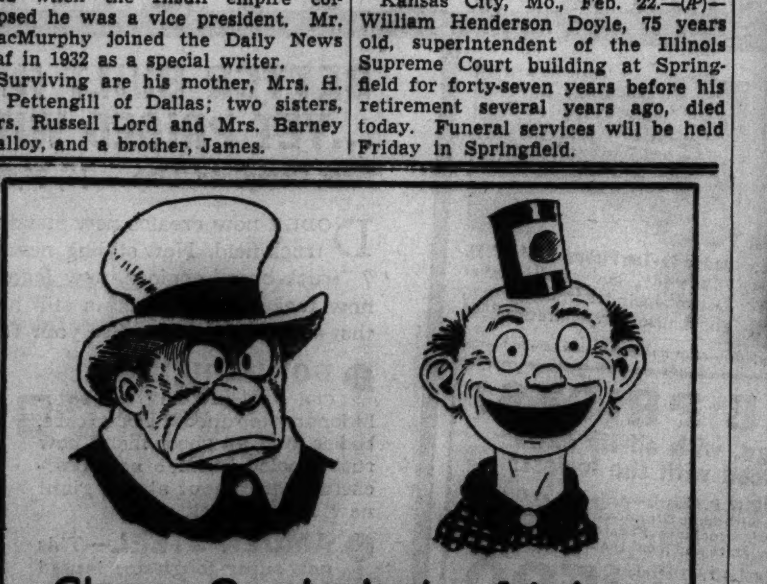

OBITUARIES

Otto R. Fuerst.

Otto R. Fuerst, former editor of a Bohemian newspaper here, died yesterday in the Grant hospital after a lingering illness. He was 69 years old. His home was at 2823 Millard avenue.

Mr. Fuerst had lived in Chicago for 55 years. Starting as a reporter on the Denni Hlasatel, he became editor, and served in that capacity for more than twenty years until his recent retirement. He wrote numerous articles for European newspapers.

Mr. Fuerst leaves his widow, Anna, and three daughters, Mrs. Mae Ruth Sabath, wife of Congressman Adolph J. Sabath; Mrs. Anna Pribl, and Mrs. Adeline Kolar. Funeral services will be held Saturday at 2:30 p. m. in the Lawndale Masonic Temple. Burial will be in Forest Home cemetery.

William Brown McKeand.

William Brown McKeand, for many years an independent commercial paper broker on La Salle street, died yesterday in the home of his daughter, Mrs. Gordon B. Wheeler, 435 East 4th street, Hinsdale. He was 68 years old. Mr. McKeand and his wife, Nellie, had made their home with Mrs. Wheeler for a year. Mr. McKeand was born at Port Huron, Mich., and was brought to Englewood as a small boy. For the last forty-one years he had lived in Hinsdale. He was a brother-in-law of Philip R. Clarke, president of the City National bank. Funeral services will be held at 3:30 p. m. today in Mrs. Wheeler's home. Burial will be in Bronswood cemetery.

Frank M. Dunbaugh.

New York, Feb. 22.—[Special.]—Frank Montgomery Dunbaugh, 82 years old, president of the Colonial Navigation company, died last night at Miami Beach, Fla. Dunbaugh was born in Springfield, Ill., but grew up in Colorado. Later he went to Chicago, where, with a partner, he founded the Columbia Screw company, a manufacturing concern. He came to New York in 1889.

John C. Wiggs.

John C. Wiggs, 1924 Ridgeland avenue, Berwyn, died on the way to the St. Anthony's hospital yesterday after he collapsed from a heart attack on a Douglas park elevated train at the Pulaski road station. He was 58 years old and had taught in the Harrison High school for twenty-six years. His widow, a son, and a daughter survive. The body will be taken to Galion, O., for burial.

Edwin Greeley Hardenbrook.

Funeral services for Edwin Greeley Hardenbrook, an employé of Mandel Brothers for fifty-six years, will be held at 3 p. m. today in the chapel at 182 South Michigan avenue, with burial in Oak Woods cemetery. Mr. Hardenbrook, who was 87 years old, died Tuesday in his home at 6223 Woodlawn avenue. He retired in 1932 because of ill health.

John F. Vallery.

Denver, Colo., Feb. 22.—(AP)—John F. Vallery, 75 years old, former assistant general freight agent of the Burlington railroad, died today of pneumonia. Vallery retired from his post with the Burlington road in 1934, after forty-six years service in Denver, Chicago, and Cincinnati.

Joe Brandt.

Beverly Hills, Cal., Feb. 27.—(AP)—Joe Brandt, 56 years old, former president of Columbia Pictures, died today of complications which followed an operation last December. Retired for five years, Brandt came to California from New York three years ago.

Lord Brabourne.

CALCUTTA, India, Feb. 23 [Thursday].—(AP)—Lord Brabourne, 43 years old, governor of Bengal, died today following an operation performed last Saturday.

Don Wallace.

Don Wallace, noted Chicago photographer, died Tuesday in Tucson, Ariz., it was learned here yesterday. He had arrived Sunday by plane and became ill Monday while taking photographs. Mr. Wallace was born in Chillicothe, O., fifty-three years ago and came to Chicago about six years ago. He had a studio on the near north side. He had done much magazine illustrating and recently had been doing color work. He was a member of the Royal Photographic society and won many medals in international expositions. During his career he had had assignments in nine foreign countries. He leaves his widow, Doris, his assistant for ten years; a daughter, and his mother. Cremation services will be held in Phoenix.

Miss Margaret G. Kelly.

The funeral of Miss Margaret G. Kelly will be held at 9:30 a. m. tomorrow from her home at 6425 North Oakley avenue to St. Henry church. Miss Kelly died Tuesday at the age of 60 in her home. She was the daughter of the late Thomas Kelly, contractor and former alderman, sanitary district trustee, and member of the board of education. A sister, Mrs. Roseanna Quigley, survives.

Frank Lincoln Mather.

Frank Lincoln Mather, 73 years old, a retired advertising executive, died of pneumonia yesterday in his home at 6223 South Park avenue. He was chairman and one of the organizers of the state police auxiliary committee that urged the establishment of the state highway force. Mr. Mather's widow, Catherine, survives. Funeral services will be held in the residence at 8 p. m. today. Burial will be in Lena, Ill.

John Kauper.

Funeral services for John Kauper, 90 years old, believed to be the last civil war veteran in McHenry county, will be held tomorrow in Hartford, Wis. Mr. Kauper died Tuesday night in the home of his daughter, Mrs. Z. F. Cerny, at Harvard, Ill. Three other daughters and a son also survive. Mr. Kauper was the last surviving member of the G. A. R. post at Hartford.

Mrs. Catherine Menke.

Mrs. Catherine Menke, 74 years old, died Tuesday in her home at 1032 Wesley avenue, Evanston. She had lived in Evanston for more than fifty years. Surviving are her husband, Christoph, a retired building contractor, two daughters, and eight sons. Funeral services will be held at 10 a. m. tomorrow in St. Nicholas church, Evanston.

Mrs. Lina Haffa.

Mrs. Lina Haffa, 70 years old, mother of Titus Haffa, former alderman of the 43d ward, died yesterday in her home at 1700 North Halsted street. Besides her son, three daughters also survive. Funeral services will be held at 2 p. m. tomorrow in the chapel at 2114 Irving Park road.

Former Illinois Supreme Court Building Head Dies

Kansas City, Mo., Feb. 22.—(AP)—William Henderson Doyle, 75 years old, superintendent of the Illinois Supreme Court building at Springfield for forty-seven years before his retirement several years ago, died today. Funeral services will be held Friday in Springfield.

JOHN GOURLEY, 80, LUMBER DEALER, KILLED BY TRAIN

John Gourley, 80 years old, who had been in the lumber business on the north shore for forty-two years, was killed yesterday when he was struck by a southbound North Western railroad passenger train at the Elm place crossing in Highland Park. The accident occurred a short distance from Mr. Gourley's home at 379 Elm place.

Mr. Gourley was born in Ireland and came to this country when he was 20 years old. He operated a lumber business in Waukegan from 1897 to 1911 and then founded the company which bears his name in Highland Park. Surviving are his widow, Margaret; two daughters, Lida, and Mrs. Leonard Nieter of Highland Park, and three sons, Lyle Gourley, a Highland Park commissioner, William Gourley of Lake Forest, and Edward Gourley of Northfield.

Funeral services will be held at 2:30 p. m. tomorrow in the Highland Park Presbyterian church.

RUSSIANS HEAR OF ARMY'S MIGHT ON ITS BIRTHDAY

MOSCOW, Feb. 22.—(AP)—An anniversary broadcast tonight on the eve of the Red army's 21st birthday reminded listeners of the magnitude and importance of the task of defending soviet Russia's farflung borders.

Among the speakers was a frontier guard talking into a microphone from faraway Changkufeng in Siberia—where Russian and Japanese-Manchukuan troops skirmished in a vest pocket war from July 11 to Aug. 11 last year.

Newspapers boasted of the preparedness and "striking power" of Russian forces and compared it with that of the poorly equipped revolutionary troops of 1918. Civilian defense groups conducted gas mask marches.

A preliminary event last night was a presentation for the first time since the revolution of a popular pre-war patriotic opera, "Ivan Susanin," by Michael Ivanovich Glinka. It was produced originally in 1836 under the title: "A Life for the Czar."

(ADVERTISMENT)
DR. F. M. EDWARDS' DISCOVERY FOR CONSTIPATION
Benefits Nation of Sufferers!
COLUMBUS, OHIO: For over 20 years Dr. F. M. Edwards (widely known physician) successfully treated scores of patients for constipation and the headaches, lack of energy and mental dullness which often result.
This wise Doctor knew liver bile must flow freely *every day* into your intestines or fatty foods can't be properly digested and you may become constipated. So he kept this in mind when he perfected his famous Dr. Edwards' Olive Tablets.
Olive Tablets, being *purely vegetable*, are harmless, yet they assure gentle, thorough bowel movements and ALSO help stimulate bile flow. Test their goodness TONIGHT! 15¢, 30¢, 60¢.

LITTLE COLDS Often Lead to BIG TRAGEDIES

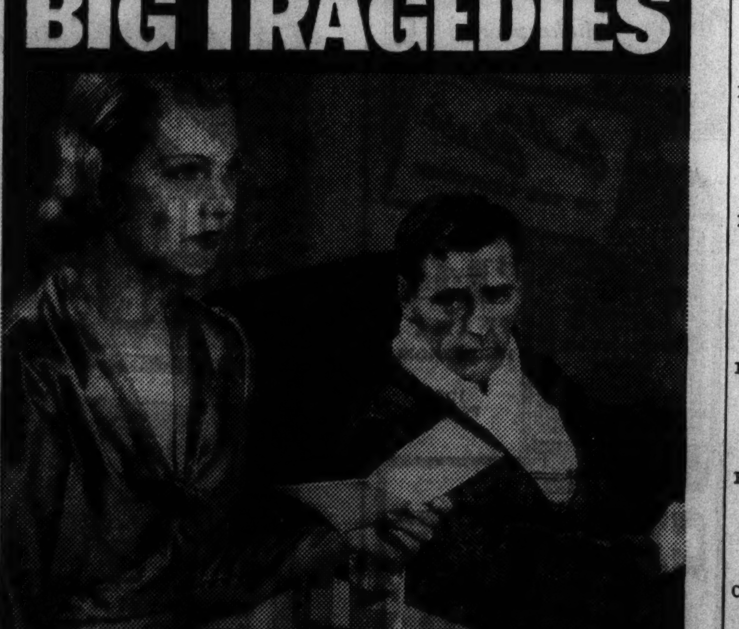

"A $60 Sickness Bill—and We're Broke!"
It was only a "light" cold to start it. (It nearly always is),
But it grew and grew—and it took doctors and medicines to save him.
Take no chances with *any* cold! It can turn into something else too fast.
Treat a cold's symptoms promptly. Treat them seriously.
Take famous Grove's Laxative Bromo Quinine (LBQ tablets).
Bromo Quinine tablets don't "fool." They really treat a cold's symptoms. They really relieve the distress.
They relieve the headache and other pains that go with a cold. They help reduce the fever that accompanies a cold. They lift that heavy feeling of stuffiness with which a cold oppresses and depresses you.
Thousands swear by Bromo Quinine tablets. Get a package today at any drug store. They come in two sizes. Buy the larger size—the economy size—as it gives you 20% more for your money.
Ask clearly for Grove's Bromo Quinine Tablets!
Grove's LAXATIVE BROMO QUININE

U. S. Near National Health Zenith, Says A. M. A. Chief

Dr. Irvin Abell of Louisville, Ky., president of the American Medical association, declared in a speech last night at the Chicago Woman's club that the United States is "now reaching its zenith in the march toward national health." He said that 1938 death rates, except for cancer and heart disease, were the lowest on record. The tuberculosis rate, he added, was only one-fourth of what it was in the 1890s.

HEATING ENGINEER DIES ON JOB.

Thomas Thoreson, 60 years old, engineer of the Evanston heating plant of the Public Service company of Northern Illinois, died last night of a heart attack at work. He lived at 1222 South Grove avenue, Berwyn.

DEATH NOTICES are received for publication in the next morning's Final Edition of the Chicago Tribune up to 11:00 each night. Call Superior 0100—Want Ad-Viser.

FUNERAL DIRECTORS.

McNEILL FUNERAL HOME . . . COMPLETE FUNERAL AS LOW AS $90. 217 N. Cicero, Nr. Lake-St. "L." Aus. 1700.

EVERY ONE KNOWS CARL J. ADAMS. STEWART 0076. SOUTH CHICAGO 3101.

O'HANLEY, INC., FUNERAL DIRECTION perfection. 7705 Cottage Grove. Rad. 7705.

MONUMENTS AND MAUSOLEUMS.

CEMETERY MARKERS, MONUMENTS AT savings. Sears State-st. Store, Basement.

CHAS. G. BLAKE CO. 1000 East 67th-st. Fairfax 9876.

DEATH NOTICES

In Memoriam.

ANDERSON—Benjamin Anderson. In memory of my dear husband, who passed away Feb. 23, 1938. High mass 8 o'clock Thursday St. Thomas Aquinas church.
Sincere and true in his heart and mind,
Beautiful memories he left behind.
May his soul rest in peace.
LONESOME WIFE, LILLIAN ANDERSON.

GOLDBERG—Israel Goldberg. In memory of our dear father, who passed away one year ago today.
Loving and kind in all his ways,
Upright and just to the end of his days,
Sincere and true in his heart and mind—
Beautiful memories he left behind.
LOVING CHILDREN.

GROSSMAN—Anna Grossman. In sweet memory of our loving mother, who has left us 7 years ago today. LOVING CHILDREN.

LANE—Frederick Johnstone Lane, 1934. AUNT LUCY.

MILLS—Florence Mills. In loving memory of my dear niece. AUNT ROSE.

O'BRIEN—In loving memory of James Neill O'Brien, who passed away two years ago today. He will remain forever in our thoughts. LOVING WIFE AND SON JAMES.

Fraternal Notices.

CONGREGATION RODFEI ZEDEK—Members please attend funeral of our beloved member, Mrs. Mary Simons, widow of the late Meyer Simons, of 5200 Blackstone, at chapel, 936 E. 47th street, Thursday, Feb. 23, 11 a. m. SAM J. COHEN, president.

ADAS—Joseph Adas, beloved husband of Josephine, fond father of Anna Wierzbanowski, Thomas, Lawrence, and Edward, brother of John Adas, Mary Cichowlas, Martha Kristufek, and Rose Bachorz, and granddaughter, Irene Shirley. Funeral Friday, 9:30 a. m., from chapel, 4604 S. Wolcott avenue, to St. Rita church, 63d and Fairfield-av. Interment Resurrection cemetery. For information call Lafayette 1313.

ARYEFF—Morris Aryeff, devoted husband of Anna, fond father of Dr. Joseph G. Arden, Mrs. Sidney D. Deutsch, Benjamin D. Arden, Mrs. Mildred Dechter, and Jeanette, brother of Abe. Funeral Thursday, 1 p. m., at chapel, 4223-25 Roosevelt-rd, corner Tripp. Interment B'nai Abraham Zion cemetery.

BALLUFF—William F. Balluff, Feb. 22, beloved husband of Elizabeth, nee Crogan; brother of Harry. Funeral from chapel, 7705 Cottage Grove, Saturday, 9 a. m., to St. Clara church. Burial Holy Sepulchre.

BEAUDRY—Flora C. Beaudry [nee Lesperance], beloved wife of the late Tousiant, loving mother of Mrs. Della Westney, Oscar J., and Laurine Beaudry, and the late Florence B. and Mrs. W. P. Crowley. Funeral Saturday, 9:30 a. m., from funeral home, 2950-58 Fullerton, at Sacramento, to Our Lady of Grace church. Burial All Saints. Belmont 3300.

BENES—Emil Benes, beloved husband of Theresa A., nee Mattas, devoted father of Helen and the late Emil Jr., brother of Joseph, Louis, Betty Muzik, and Emily Holly. Funeral Saturday, Feb. 25, at 1:30 p. m., at late residence, 1806 S. Clarence avenue, Berwyn. Interment Bohemian National. Call Berwyn 1866.

BERG—Robert U. Berg, Feb. 21, of 1016 N. Dearborn street, beloved husband of Warda C. Berg, fond father of Roy, Drake, and Helen Berg. Resting at chapel, 1253-55 N. Clark street. Services Chicago temple, Washington and Clark streets, Saturday, Feb. 25, at 11 a. m. Interment Oak Hill cemetery. Member of Court Drexel, No. 754, I. O. F., and Norwegian Singing society.

BERNSTEIN—Anna Bernstein, 3431 Hirsch street, beloved wife of Morris, fond mother of Harry, Philip, Florence Wulbert, Ida Rosenthal, and Rubye. Funeral services today, 11 a. m., at chapel, 2018 Division street. Interment Jewish Waldheim. Please omit flowers.

BONNELL—Mrs. Florence H. Bonnell, wife of Ralph Bonnell, mother of Jane Caldwell Bonnell, and Robert Caldwell. Services at chapel, 5501 N. Ashland avenue, Thursday, Feb. 23, at 8 p. m. Lying in state at chapel from 2 p. m. Thursday until time of service.

CAMPBELL—Helen I. Campbell, Feb. 20, 1939, wife of James H. Campbell, sister-in-law of Roy F. and Grace Campbell. Funeral Thursday, 2 p. m., from residence, 6441 Parnell avenue, to Oak Woods.

CARLETON—Ruth Yttre Carleton, 1424 Farwell avenue, Feb. 21. Survived by her mother, Mrs. Sophia Yttre of Tacoma, Wash., five sisters, and two brothers. Funeral Thursday, Feb. 23, 9 a. m., from chapel, 5200 N. Western avenue, to Queen of Angels church. Interment notice later.

COHN—David Cohn, age 45, of 1135 Independence boulevard, beloved husband of Jennie, nee Lehr, fond father of Benjamin and Isadore. Funeral Thursday at 2 p. m., at chapel, 3654 W. Roosevelt road. Interment Jewish Waldheim. Member of Pilgrim lodge, No. 1079, A. F. & A. M. and Branch No. 236 Workmen's circle.

CONROY—John J. Conroy, late of 5540 S. Racine avenue, beloved husband of the late Julia R., nee Kelly, and the late Mary, nee Fanning, father of John E., Thomas A., and Mrs. P. J. Condon. Funeral Friday at 10 a. m. from funeral home, 5438 S. Halsted street, to Visitation church. Interment Mount Olivet. Member of division No. 19, A. O. H.; Leo XIII. council, No. 805, K. of C., and Visitation Holy Name society. Yards 0662.

COXE—William J. Coxe of 431 N. Catherine avenue, La Grange, beloved husband of Edith [nee Deane], father of Helen Grinnell and Barbara Innes. Services at funeral home, 35 N. La Grange road, La Grange, Friday, at 2:30 p. m. Interment Glen Oak.

CZEKALA—John Czekala, beloved husband of Constance, fond father of Lucille Kosinski, Henry, John P., Ottilie, George, and Edward J. Funeral services Friday, Feb. 24, 10:30 a. m., from home, at 1839 Evergreen avenue, to St. Stanislaus Kostka church, Noble street and Evergreen avenue. Interment St. Adalbert's.

DAVIS—Herbert Davis, 47 Forest avenue, Riverside, Ill., beloved husband of Dorothy, fond son of Mrs. Agnes Davis. Resting at funeral home, 177 Woodside road. Services Friday at 2:30 p. m., at 177 Woodside road, Riverside. Interment La Grange cemetery. For information, Riverside 5345.

DE LUCA—Santa De Luca, nee Pappalardo, beloved wife of Frank, loving mother of Anna, Alfreda, Joseph, and the late Francis, Carmen, and Alfred. Funeral Saturday at 9 a. m. from late residence, 3142 S. Shields avenue, to Sancta Maria Incoronata church. Interment Holy Sepulchre. Victory 1861.

DE PEYSTER—Frederic Augustus de Peyster of Winnetka, Ill., at Cocoa, Fla., Tuesday, Feb. 21, son of the late Augustus and Martha de Peyster, husband of Florence Bryant de Peyster, father of Frederick Augustus de Peyster Jr., Joseph Bryant de Peyster, and Jane de Peyster van Beuren. Interment at Bath, N. Y., on Friday, Feb. 24. Memorial service will be held in Christ church chapel, Maple avenue at Oak street, Winnetka, Saturday, Feb. 25, at 4 p. m.

DE TENTE—Raffaele De Tente, husband of the late Jennie, fond father of Mrs. Mary Mutto, Nick, Rose, Frank, Mike, Salvatore and Ralph Jr. Funeral from late residence, 624 S. May street, Friday, Feb. 24; high mass 9 a. m. at Our Lady of Pompeii church. Interment Mount Carmel.

EHEMANN—William H. Ehemann, beloved husband of the late Rose [nee Christ], Feb. 21, brother of the late George and Henry. Funeral Saturday morning at 9:30 from residence, 3042 Southport-av., to St. Alphonsus church and St. Boniface cemetery.

ELKINS—Leah Elkins, late residence 4805 N. Central Park avenue, beloved mother of Louis J., Ella F. Kaplan, Belle Cohen, Mabel Silvertrust, Ann Freeman, Birdie Gates, and Dorothy Ziv. Funeral today, Thursday, 2 p. m., at chapel, 3021 Lawrence avenue. Interment Jewish Waldheim.

EMMERICH—Sophia Emmerich, nee Finkler, Feb. 22, dearly beloved wife of Frank, loving mother of Gerard, fond sister of Peter, Nicholas, Henry, Michael, Bernard, Theresa Emmerich, Aloysius, and the late Marie Rosch, John, and Joseph Finkler. Funeral Saturday morning at 10:30 from mortuary, 1356 Wellington-av., to St. Alphonsus church and St. Boniface cemetery.

ETTELSON—Samuel L. Ettelson, late of 3450 W. 15th street, beloved husband of Goldie, dear father of Ida R. Dick and two grandchildren, Alvin and Bernard Dick. At chapel, 3125 W. Roosevelt road, until Thursday noon. Funeral Thursday, 1 p. m., at Congregation Anshe Licknik, Douglas boulevard at St. Louis. Interment Jewish Waldheim.

FALTON—See Faltoni.

FALTONI—Josephine Faltoni of 5741 Ridge avenue, Feb. 22, 1939, beloved wife of Frank A. Faltoni, mother of Inez Joan and Angeleen Faltoni, sister of Peter Parachini. Funeral from chapel, 5501 N. Ashland avenue, Saturday, Feb. 25, at 9:30 a. m., to St. Ita church. Interment St. Joseph's.

FODGE—Michael Fodge, beloved husband of the late Catherine, nee McManus; fond father of Stephen, Daniel, Lawrence, Mrs. Mae Melvin, and the late James, and Mrs. Nellie Fogell. Funeral Friday, Feb. 24, at 9:30 a. m., from residence of daughter, 1218 N. Hayes avenue, Oak Park, to St. Giles church. Interment Mount Carmel. Austin 8020.

FRIEND—Henry Friend of the Chicago Beach hotel, beloved husband of Hattie, fond father of Julius H. and Henry Friend Jr. and the late Adele Stern. Funeral services Thursday, Feb. 23, at 11 a. m., at family lot, Rosehill.

FUERST—Otto Fuerst, Feb. 22, beloved husband of Anna, devoted father of Anna Pribyl, Mae Sabath, Adeline Kolar, and the late Frank R. Fuerst, dear father-in-law of Joseph Pribyl, the Hon. A. J. Sabath, Ray Kolar, and Isabelle Fuerst, grandfather of Pearl Pribyl, Earl Fuerst, and J. O. Pribyl, brother of Agnes Hladky of Baltimore, Md. Remains at chapel, 3814 W. 26th street. Services 2:30 p. m. Saturday at Lawndale Masonic temple, 23d and Millard avenue. Interment Forest Home. Information, call Lawndale 3767.

GATES—Jacob S. Gates, 6048 La Salle, Feb. 22, 1939, beloved father of Mrs. Laura Hamilton, Mrs. Arvella Randle, Mrs. Louise Carlson, Mrs. Jeannette Norby, Charles, and Robert Gates. Services at chapel, 63d and Harvard, Saturday, Feb. 25, at 2 p. m., under auspices of Englewood lodge, No. 690, A. F. & A. M. Interment Beverly.

GOURLEY—John Gourley, Feb. 22, 1939, beloved husband of Margaret, fond father of William M., Lida R., A. Lyle, Edward D., and Helen Gourley Nieter. Funeral services 2:30 p. m., Friday, Feb. 24, at Highland Park Presbyterian church.

GRADT—Margaret Gradt, nee Golk, Feb. 21, 1939, fond mother of Edward, Mrs. Florence Miller, and the late Lydia Ryan, beloved daughter of Henry and Adeline Golk, dear sister of Edward and Arthur Golk, Mrs. Alma Nielsen, and Mrs. Elsie Redmann. Funeral Friday, Feb. 24, at 1:30 p. m., from chapel, 3125 W. 63d street, to Nazareth Evangelical Lutheran church, 60th and S. Spaulding avenue. Interment Archer Woods. Prospect 4246.

GREENEBAUM—Emanuel Greenebaum, 442 Wellington avenue, beloved husband of the late Jeanette, loving father of Emil, Paula, and the late Hugo, Max, Maurice and Samuel, fond brother of Sophie Winter, Jonas, Samuel, and the late Amalia Hirsch. Funeral Friday, Feb. 24, 1 p. m., at memorial chapel, 5206 Broadway. Interment Rosehill.

HAFFA—Lina Haffa, Feb. 22, 1939, fond mother of Mamie, Pauline, Dora, and Titus, devoted sister of Marie Berthel and dear aunt of Titus and Loretta Werner. Funeral Friday at 2 p. m. at chapel, 2114 Irving Park road. Interment at Montrose.

HASKE—Frank Haske, Feb. 22, beloved son of the late Frank and Anna, dear brother of John, Joseph, Agnes Deppmeier, Paul, Henry, Bernard, and Anna Cynowa. Funeral Saturday at 8:30 a. m. from funeral home, 1359-61 Fullerton avenue, to St. Josaphat church. Interment St. Adalbert's.

HEINZ—Margaret Heinz, daughter of the late Nicholas and Barbara, dear sister of the Rev. Gerard, O. S. B., of Atchison, Kas., Sr. M. Helen, O. S. B., and Joseph, aunt of John P. Heuel and Mrs. George E. Wilson. Funeral Saturday at 9:30 a. m., from residence, 7310 N. Claremont avenue to St. Margaret Mary church and St. Boniface's.

HILL—Dorothy Alice Hill of 7643 Berwyn avenue, beloved wife of Henry, fond daughter of John W. Marquett, dear sister of Irving, John, and Howard Marquett, Rebecca Seydlitz, Myrtle Lusader, and Grace Coutre, dear granddaughter of Harriet Marquett. Services Saturday at 3 p. m. at chapel, 3905-07 Lincoln avenue. Interment Irving Park.

HOPPER—Gracia Hopper, beloved wife of William. Services Friday at 2 p. m. at chapel, 851 E. 75th street. Interment Oak Hill.

HUGHES—Eugene F. Hughes, 7801 S. May street, beloved husband of Rose Hughes. Funeral from chapel, 1018 W. 79th street, Friday, Feb. 24, at 9 a. m., to St. Sabina church. Interment Holy Sepulchre. Charter member of Madonna council, K. of C., St. Sabina Holy Name society.

HULLINGER—Frank Hullinger, husband of the late Elizabeth, nee Glover; father of Mrs. Emily Cummings, Mrs. Ruth Shepard, Mrs. Elizabeth Turgeon, Harry, Frank, Herbert, Charles, Ellis, William, and the late Mrs. Nellie Patrick and Mrs. Margaret Grogan. Member of I. B. E. W. local, No. 134, at residence, 5921 S. Winchester avenue, until Saturday noon. Services 2:30 p. m., Saturday, at Thoburn Methodist Episcopal church. Interment Mount Hope. Prospect 4055.

HYLAND—Thomas J. Hyland, 6129 S. Francisco avenue, darling son of Anthony and Katherine, nee Fennelly. Funeral Friday, 11 a. m., to St. Rita church. Interment Holy Sepulchre. Prospect 3810.

JESPERSEN—Hans Jespersen, 6941 Eggleston avenue, Feb. 21, 1939, husband of the late Ida Jespersen, father of Mrs. Dell Clewer, Mrs. Esther Losey, Mrs. Florence Jennings, Charles Jespersen, and Mrs. Helen Brown. Services at chapel, 63d and Harvard, Friday, Feb. 24, at 2 p. m., under auspices of Home lodge, No. 508, A. F. & A. M. Interment Cedar Park.

KEATING—Mary Ann Keating [nee Long], wife of the late Dennis, beloved mother of Cornelius, William, Dennis, Emmett, Joseph, Francis, and the late Mrs. Margaret Bovis. Funeral Saturday, 9 a. m., from late residence, 5553 S. Wells street, to St. Anne church. Interment Holy Sepulchre. Member of division No. 2, L. A. A. O. H., and St. Anne's Married Ladies' sodality.

KEEGAN—Mary A. Keegan, Feb. 21, 1939, of 1672 Hollywood avenue, sister of Mrs. Annie Jagau, and the late Mrs. Delia Walsh, Patrick, and John Keegan. Funeral from chapel, 5501 N. Ashland avenue, Friday, Feb. 24, at 10:30 a. m., to St. Gregory church. Interment Calvary.

KELLY—Margaret G. Kelly, Feb. 21, 1939, beloved daughter of the late Thomas and Ann McCahill Kelly, sister of Mrs. Roseanna Quigley, aunt of the late Walter T. Quigley. Funeral Friday at 9:30 a. m., from late residence, 6425 N. Oakley avenue, to St. Henry church. Interment Mount Olivet. Lafayette 0067.

KLARECKI—Martha Klarecki, nee Lalowski, Feb. 22, of 639 Deming place, beloved wife of Walter, dear mother of Edwin A. Funeral Saturday at 9:30 a. m. from funeral home, 1359-61 Fullerton avenue, to St. Clement's church. Interment St. Adalbert's.

KLEIN—Joseph Klein, 1418 N. La Salle street, beloved husband of Rosa, fond father of Clara, Emil, Arthur, Ella Western, and Celia Hannen. Funeral Thursday, 2 p. m., at chapel, 2018 W. Division street. Interment Rosemont Park cemetery.

KNUERR—Luzia Knuerr [nee Ullrich], Feb. 22, 1939, age 77, beloved wife of the late George, fond mother of Peter, Max, George Jr., William, Karl, Mrs. Anna Bendix, and Mrs. Luzia Orth. Funeral Friday, 9:30 a. m., from late residence, 1630 Gregory street, to St. Gregory church. Interment St. Joseph cemetery.

KUBISKI—Frank Kubiski, Tuesday morning at New Buffalo, Mich., age 77 years, beloved husband of Katherine [nee Rysop], fond father of Mrs. William H. Brems of Chicago, Miss Ann Kubis of Chicago, Mrs. Clarence Carroll of Los Angeles, Cal., Edmund Kubis of Buchanan, Mich., Thomas T. Kubis and Frank Kubis of Chicago. Retired police officer of Chicago and member of Policemen's Benevolent Assn. Funeral Friday, 9 a. m. [E. S. T.] at St. Mary of the Lake Catholic church, New Buffalo, Mich. Burial at St. Adalbert cemetery, Chicago, at 1 p. m. [C. S. T.]

LABES—Josephine Labes, late of 3520 Lake Shore drive, wife of the late William, fond mother of Lulu, Ella, Regina, Irma and George. Funeral Saturday, 9:30 a. m., from chapel, 929 Belmont avenue, to Our Lady of Mount Carmel church. Interment All Saints'.

LARSON—Albertina B. Larson, late of 7924 Ingleside avenue, beloved wife of the late Charles J., dear mother of Albert J., Charles J. Jr., Mrs. Clara Swanson, and Mrs. Josephine Wikelund. Funeral Thursday, Feb. 23, at 2 p. m., from St. Matthew Lutheran church, corner 80th and Aberdeen. Interment Oak Hill. Resting at funeral home, corner 79th and Aberdeen, until noon Thursday.

LUNDSTROM—Anna B. Lundstrom, Feb. 21, beloved wife of the late Kristian, fond father of Agnes and Herbert Lundstrom, sister of Matilda Ostergren and the late Frederick, Julius, and Sven Nelson. Resting at funeral chapel, 5522 S. Halsted, where services will be held Friday, 1:30 p. m. Interment Rosehill.

MacDONALD—David Wallace MacDonald, age 84, beloved husband of the late Harriette Nicholl MacDonald, father of Francis, May, Harriette, Janet M. Bradford, and Elsie M. Young. Funeral services at the late residence, 212 N. Lincoln street, Hinsdale, Ill., Friday, Feb. 24, at 2:30 p. m. Kindly omit flowers.

MATHER—Frank L. Mather, Feb. 22, at his home 6223 South Park avenue, beloved husband of Catherine. Services at his late home, Thursday, 8 p. m. By train, Friday morning to Lena, Ill.

M'GRATH—Dorothy Jean McGrath of 248 W. 23d place, fond daughter of Mr. and Mrs. Edward McGrath, beloved sister of Thomas, Catherine, and Patricia Ann. Funeral Saturday at 10 a. m. at chapel, 470 W. 26th street. Burial Calvary. Victory 8681.

McKEAND—William Brown McKeand, Feb. 22, 1939, beloved husband of Nellie Clarke McKeand, and father of Mrs. Gordon B. Wheeler. Funeral Thursday at 3:30 p. m. at late residence, 435 E. 4th street, Hinsdale, Ill. Interment Bronswood.

MINOR—Earl A. Minor, Feb. 21, 1939, beloved husband of Lauretta [nee Novotny], fond father of Hazel. Funeral from funeral home, 4041 W. North avenue, Friday, Feb. 24, at 2 p. m. Interment Arlington.

MOLTROS—Leopold Moltros of 1442 N. Lockwood avenue, beloved husband of the late Louisa, fond father of Lillian, Henry, Mrs. Marie Kreml, and Mrs. Anne Behmer, brother of Mrs. Alvina Olson. Member of Good Samaritan lodge, No. 540, I. O. O. F. Funeral Friday, Feb. 24, at 2 p. m., at funeral home, 5701-03 W. Division street. Interment Waldheim cemetery.

MOWAT—Margaret Mowat, wife of George, mother of Stella, Gertrude, Agnes, George, John, and the late Mrs. Margaret Swisshelmer. Services 2:30 p. m., Friday, at chapel, 1648 W. 63d street. Interment Evergreen.

NIBBE—Michael E. Nibbe, 9003 Normal avenue, Feb. 21, 1939, brother of the late Marion N. Dakin. Services at chapel, 63d and Harvard, Saturday, Feb. 25, at 11 a. m. under auspices of West Englewood lodge, No. 1074, A. F. & A. M. Burial Elmwood.

NOLAN—Ellen Nolan [nee Myron], beloved wife of John, mother of Michael, Officer William, Catherine, Thomas and the late Bridget and John, sister of the late William Myron. Native of County Carlow, Ireland. Funeral Saturday, 8:45 a. m. from late residence, 4246 S. Wells street to St. Cecelia church. Interment St. Mary's. Please omit flowers. Boulevard 0703.

NOVAK—John Novak, beloved husband of Ida [nee Sevic], brother of Anna Batcha, Stazie Vandas, Mae Kranz, Caroline Kuban, Emil, and Albert Novak. Remains at chapel, 3814 W. 26th street. Funeral Saturday, 2 p. m. Interment Bohemian National cemetery. Lawndale 3767. Please omit flowers.

OKUN—Marvin Okun, beloved son of Aaron and Geraldine Okun, brother of Sherman, Feb. 21. Resting at chapel, 704 S. Crawford-av. Funeral Thursday, Feb. 23, 2 p. m.

PALLAN—Charles Pallan, beloved husband of Ruth, nee Clough, father of Charlotte Pallan and Mrs. Nellie Leadingham, brother of Mrs. Anna Jurka, Edward Vopat, Mrs. Julia Mahacek, and Mrs. Sylvia Van. Funeral Friday, 2 p. m., at chapel, 2346 W. Madison street. Interment Bohemian National cemetery.

PASVOGEL—Fred Pasvogel, 1308 Brown street, Des Plaines, Ill., beloved husband of Caroline [nee Tarnow], fond father of Manda Groth, Anna Wagner, Walter, Irvan, and William Schumann, brother of the late William. Resting at home for funerals, Lee at Perry streets, where services will be held Friday, Feb. 24, at 2 p. m. Interment Town of Maine.

PIZAK—Barbara Pizak, beloved wife of Frank Pizak, loving mother of James, Dr. Louis F. Pizak, Blanche Pech, and Marie Kotalik. Funeral Friday at 1:30 p. m. at chapel, 5318 W. 25th street, Cicero. Interment Bohemian National cemetery.

PRIES—Louis C. Pries, Feb. 22, 1939, of 1431 Carmen avenue, beloved husband of Sallie, fond brother of Christian. Services at chapel 5501 N. Ashland avenue, Saturday Feb. 25, at 2 p. m. Interment Forest Home.

REIDY—Marie McDonald Shaughnessy Reidy, beloved wife of Dennis Reidy, fond mother of Mrs. Dorothy Flanigan and George Shaughnessy. Funeral Friday, at 9:45 a. m., from daughter's residence, 6508 S. Marshfield avenue, to St. Sabina church. Interment Mount Olivet. Yards 0662.

REIN—Olive S. Rein, mother of Sidney W., sister of Leslie M., Dr. Thomas H., Orrin M., and John R. Sandy. Resting at funeral home, 5708 Madison-st., where services will be held Saturday at 2 p. m. Burial Rosehill.

SHEA—Lida Shea, nee Pauwen, late of 645 N. Taylor avenue, Oak Park, beloved wife of the late William, fond mother of Mrs. L. J. Quetsch, Leonard W., Mrs. C. L. O'Byrne, Morgan J., Grace E., and the late Marie Shea. Funeral Friday, Feb. 24, at 9 a. m., from funeral home, 5346-50 W. North-av., to St. Angela church. Interment Mount Carmel. Merrimac 9890.

SIMONS—Mary Simons, nee Lyon, beloved wife of the late Meyer, fond mother of Harry, Lawrence, Mark, Sidney, Mrs. Alfred Tuvin, Mildred, and the late Elizabeth, dear grandmother of Richard and Billy Simons. Funeral services Thursday, Feb. 23, at 11 a. m., at chapel, 936 E. 47th street, thence to Mount Nebo cemetery, Waldheim. Kindly omit flowers.

SMITH—Samuel F. Smith, Feb. 21, of 8023 Parnell avenue, beloved husband of Ella, father of Mrs. Gertrude Buckley, Mrs. Viola Tulp, and Samuel C. Smith. Funeral from residence Friday, Feb. 24, at 9:30 a. m., to St. Leo church, 78th-st. and Emerald-av. Mass at 10 a. m. Fairfax 0120.

STUTZER—Albert Stutzer, Feb. 20. Relatives please communicate. Bittersweet 0392.

THON—Harold E. Thon, beloved husband of Lauretta, nee Knuth, fond father of Warren and Laurel, son of Laura and the late Frank W. Thon, brother of Elsa Kennard, Lillian Carlson, and Theodore Thon. Services Thursday, Feb. 23, at 1:30 p. m., at chapel, 2800 Belmont avenue. Interment Acacia Park cemetery.

TOOLEN—Patrick J. Toolen, beloved husband of Jennie Fuchs Toolen, devoted father of Peggy Ann and the late Catherine Jane Toolen. Funeral from residence, 7846 Winchester avenue, Friday, Feb. 24, at 10 a. m. to Little Flower church. Interment Holy Sepulchre. Member of the Journeymen Plumbers, local No. 130.

WALL—Laura S. Wall, Feb. 21, 1939, of 2212 Sherman avenue, Evanston, Ill., wife of the late James P. Wall, mother of Doris J. and Leonard S. Wall. Funeral services 2:30 p. m. Thursday at First Presbyterian Church chapel, Evanston. Interment at Graceland cemetery.

WALL—See Stanley Wolniewicz notice.

WEISBERG—Bessie Weisberg of 3953 W. Van Buren street, beloved wife of Benjamin, dear mother of Joe of Wausau, Wis., Harry, Tillie Ellman of Detroit, Mich., George B. West of New York City, Billy West of Hollywood, Cal., and Gertrude Blankstein, fond sister of Mrs. Rose Cohen and Mrs. Sarah Levin. Funeral Friday, 2 p. m., at chapel, 3125 Roosevelt road. Interment Jewish Waldheim.

WOLNIEWICZ—Stanley Wolniewicz, late of 1216 School street, beloved husband of Jean Erlandson Wolniewicz, dear son of Anna and the late Frank Wolniewicz, dear brother of Frank and Sophie Kowalske, uncle of Fern and Adolph. Funeral Friday, 2 p. m., at chapel, 929 Belmont avenue. Interment Wunders. Please omit flowers.

WOODS—Mary McHugh Woods, 6834 East End avenue, beloved mother of Mrs. Arline Brennan and Mrs. Grace Larkin, sister of William McHugh and Mrs. Sarah Cohan. Funeral Saturday at 9 a. m., from funeral home, 6915 Wentworth avenue, to St. Lawrence church. Burial Holy Sepulchre.

Chicago Daily Tribune
THE WORLD'S GREATEST NEWSPAPER
THURSDAY, FEBRUARY 23, 1939.

STANDARD CAP'S EARNINGS FALL TO $2.11 A SHARE

Tubize Chatillon's Profits Lower.

Lower earnings in 1938 were reported yesterday by the Standard Cap and Seal corporation and the Tubize Chatillon corporation.

Standard Cap, a Chicago company which serves the dairy industry, had a net profit of $623,418 compared with $733,215 in 1937, Jarvis Williams Jr., reported. The net profit for 1938 after provision for preferred dividends was equal to $2.11 a share on the company's stock, compared with $2.64 a share in 1937. Current assets as of Dec. 31, 1938, were reported at $1,062,808, and current liabilities were $187,478.

Roland L. Taylor, chairman of Tubize Chatillon, reported that net earnings for 1938 were $281,934, against $1,439,938 in 1937. He said dividends declared in 1938 were $87,307 on the 7 per cent cumulative preferred stock.

Sales Volume Larger.

"Sales volume, both in units and dollar value, was in excess of 1937," Taylor said, "but the low scale of prices which prevailed in the industry did not permit a satisfactory profit. Volume was low during the first six months of 1938 and high during the last six months. All the profit was earned during the latter half of the year, as operations during the first half were at a loss. The company makes rayon yarns and knitted fabrics."

Taylor disclosed that the corporation has arranged a $3,000,000 bank loan, to pay $1,350,000 of bank loans outstanding on Dec. 31, 1938, and provide $1,650,000 of new money for plant improvements and working capital. He said the interest rate on the new loan is lower than on that paid off. It was regarded more advantageous for the company to get a bank loan than to sell an issue of securities at this time, although the stockholders had previously authorized a bond issue of not to exceed $5,000,000.

Brush Company "in Black."

National Brush company, Aurora, Ill., after operating at a loss in the first seven months of 1938 finished the year with a net profit of $31,494, equal to 37 cents a share on the capital stock. The 1937 net profit was $48,538, or 57 cents a share. Net sales totaled $656,035 compared with $717,479 in 1937.

Companies reporting earnings yesterday were:

Year Ended Dec. 31.	1938.	1937.
Citizens Gas & Coke	$ 116,482	$ 371,112
Detroit Steel	$ 188,756	$ 692,789
Per share	.91	3.36
Eaton Mfg.	23,153	....
H. C. Goodman Co.	*287,098	154,611
Kahler Corp	592,439	540,729
Per share	23.20	21.18
Majoica	*108,473	203,297
Nat Oil Products	401,871	438,249
Per share	2.28	2.53
Nat Brush	31,495	48,538
Stan Cap and Seal	623,418	733,215
Per share	.37	.57
Per share	1.60	2.64
Tubize Chat	281,934	1,439,939
Fiscal Year Ended Oct. 29.		
Universal Pictures	*591,178	*1,084,998

*Loss.

Steel Output Shows Slight Dip This Week

Production of steel ingots declined a point this week to 54 per cent of the industry's theoretical capacity, Iron Age reported yesterday. Slight gains in the operating rates in the Chicago and Pittsburgh districts, the two largest in the country, were unable to overcome the reduced output in the Youngstown, Cleveland-Lorain, Wheeling-Weirton, Buffalo, and Detroit areas.

Iron Age said that strength in prices for steel scrap indicates an early resumption of an upward trend. An advance at Chicago brought the magazine's scrap composite price to $15.08 a ton. This is the highest level since October, 1937, and 8 cents above the highest point for the index in 1938.

Auto Makers Cautious.

Among the larger users of steel, the automobile industry continued to show caution in its purchases, but the railroad industry displayed more interest.

"Caution marks the buying policies of steel users, as it has for some time, but the orders being received by the mills are numerous, indicating a broadening of activity," Iron Age reported. "Sheet and strip business suffers by reason of the lean buying in the automobile industry."

Larger Orders Expected.

The automobile industry is fitting its production schedules to actual orders in hand, the magazine said, and it is buying steel in the same manner. However, the steel companies expect larger automobile orders next month as the spring selling season opens. Stocks of finished cars are low.

Orders for fabricated structural work continued limited.

There will be a 100 per cent increase in the movement of iron ore on the Great Lakes in 1939, it was estimated yesterday in Cleveland, the center of shipping on the lakes. It was estimated that the movement will be at least 40,000,000 tons and may be as high as 44,000,000 tons.

AAA SPENDS 295 MILLION IN LAST SEVEN MONTHS

Washington, D. C., Feb. 22.—(AP)—The Agriculture Adjustment administration reported today that it spent $295,725,294, including benefit payments to farmers, in the seven months ended Feb. 1.

The disbursements included $118,524,646 in price adjustment payments on the 1937 cotton crop, $28,427,189 in payments to sugar cane and beet growers, $35,398,109 in soil conservation payments for 1937, and $98,862,751 in similar payments for 1938.

Texas led all states with total receipts of $41,007,259. Iowa was second with $19,248,648. Illinois received $7,839,601; Indiana, $5,391,225; Michigan, $3,862,071; Minnesota, $4,164,433; Ohio, $4,803,031; Wisconsin, $6,894,587.

MARKETS OPEN TODAY

American commodity and security markets and banks will reopen today after observance of the Washington birthday holiday yesterday.

New Automobile Sales in 1938 Compared with 1929

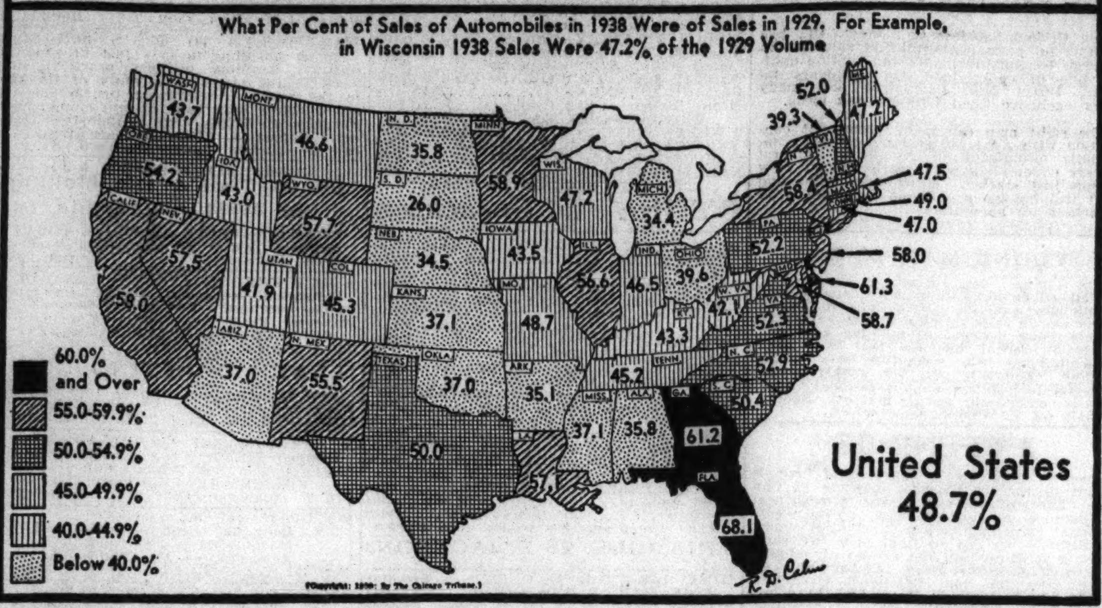

Business Bits

The Milwaukee Avenue National Bank of Chicago, which has been located at 1201 Milwaukee avenue, will move today to larger quarters at the northwest corner of Ashland avenue and Division street, Frank Bobrytzke, chairman of the board, announced yesterday. He said the move is made necessary by the growth of the bank, whose deposits have increased from the opening date on Aug. 31, 1934, to more than $6,000,000.

Frank Bobrytzke.

The Chicago Automobile Trade association will consider dealer licensing legislation at a meeting to be held tonight at the Congress hotel. Louis Milan, executive secretary of the Wisconsin Automotive Trade association, will speak in favor of dealer licensing. Harry Weixell of the Automobile Manufacturers association will oppose it. More than 600 will attend.

A. W. T. Ogilvie will discuss clerical ability tests at a meeting of the Office Management Association of Chicago tonight at the Merchants and Manufacturers club in the Merchandise Mart.

Raymond J. Goss, attorney, will address the Chicago chapter of the National Institute of Credit tonight in the Merchandise Mart.

WEEK'S BUILDING AWARDS 56 PCT. ABOVE YEAR AGO

New York, Feb. 22.—[Special.]—Engineering News-Record today reported that engineering construction awards in the last week totaled $60,863,000. This is a gain of 44 per cent from the preceding week and 56 per cent over the corresponding week of 1938.

For 1939 to date the total was $515,536,000, a rise of 29 per cent. Figures follow:

	Last week.	Previous week.	Year ago.
Total	$60,863,000	$42,410,000	$38,841,000
Private	25,561,000	13,570,000	13,555,000
Public	35,302,000	28,840,000	25,286,000

Grain Prices Abroad Are Mostly Lower

Grain prices moved slightly lower in Winnipeg and Liverpool yesterday. At Buenos Aires they were unchanged.

With American grain exchanges closed in observance of Washington's birthday, American traders looked to Winnipeg for a cue as to the market trend. But trading on that exchange was about the dullest of any session this year.

Lose ¼ to ⅜ Cent.

Winnipeg wheat prices were ¼ to ⅜ cent lower than Tuesday's close. The May future ended at 62¾, July at 63⅜, and October at 63⅞.

Reports of rain in India were given as the principal reason for declines. Early reports of a clash between the French and Italians, later denied, resulted in cautious dealings.

Trading in cotton at Liverpool was quiet, with few changes at the close of trading.

Grain Price Ranges.

Grain prices were:

WINNIPEG GRAIN FUTURES.

	High.	Low.	Feb. 22.	Feb. 21.	Feb 23-'38.
Wheat.					
May	.63	.62¾	.62¾	.63⅛	1.28⅝
July	.63⅝	.63⅜	.63⅜	.63¾	1.19¼
October	.64	.63⅝	.63⅞	.64⅛	.98⅛
Oats.					
May	.29¾	.29⅝	.29¾	.29¾	.48⅝
July	.....	.....	.29⅛	.29⅛	.45¾
October	.29⅛	.29	.29⅛	.29	.40⅝
Rye.					
May	.43⅝	.43¼	.43¼	.43⅝	.84¼
July	.....	.....	.43⅞	.44⅛	.83½
Barley.					
May	.37⅝	.37½	.37⅝	.37⅝	.65⅝
July	.....	.....	.36⅞	.36⅝	.59⅞
Flaxseed.					
May	.....	.....	1.51¼	1.51¼	.....
July	.....	.....	1.47⅞	1.47⅞	.....
LIVERPOOL WHEAT FUTURES.					
March	.61⅞	.61⅝	.61¾	.62¼	1.13½
May	.63⅞	.63⅝	.63¾	.64½	1.12⅝
Mar. nw	.60⅛	.60	.60	.60¼	.....
May nw	.62	.61⅞	.61⅞	.62⅝	.....
July nw	.64⅛	.63⅞	.64	.64⅝	.....

Exchange, $4.69.

DAY'S DIVIDEND ACTIONS

Dividends declared yesterday, with payment and record dates, follow:

Usual Payments.
Cent Pow 7% p, $1.75 q..April 15 March 31
Do 6% pfd, $1.50 q......April 15 March 31
Ohio Fin pfd, $1.50 q.....April 1 March 10

Interim Payments.
Ohio Finance, 40c........April 1 March 10
Previous payment, 40c, paid Dec. 10, 1938.

Payment on Arrears.
Wheeling Stl 5% pfd, 50c..April 1 March 16
[After this payment arrears are $2.25.]

OFFICIAL WEATHER FORECAST

The official forecast for today and tomorrow and yesterday's table of records follow:

WISCONSIN: Partly cloudy Thursday, rising temperature; mostly cloudy Friday, warmer in extreme southeast, colder in north central and extreme west.

OHIO: Fair and not so cold Thursday; Friday increasing cloudiness with rain or snow.

LOWER MICHIGAN: Partly cloudy Thursday and Friday; rising temperature.

UPPER MICHIGAN: Increasing cloudiness Thursday, rising temperature; cloudy Friday, probably snow in north, rising temperature in extreme east, colder in northwest.

MISSOURI: Fair Thursday and Friday; warmer Thursday and in east and south Friday.

IOWA: Partly cloudy Thursday and Friday; warmer Thursday and in southeast Friday; somewhat colder in extreme northwest and extreme north central portions Friday.

MINNESOTA: Mostly cloudy Thursday and Friday, probably snow in extreme north; rising temperature Thursday; somewhat colder Friday.

NORTH DAKOTA: Mostly cloudy Thursday and Friday, snow in extreme northeast Thursday; warmer Thursday; somewhat colder Friday.

SOUTH DAKOTA: Generally fair Thursday and Friday; warmer Thursday; somewhat colder Friday.

NEBRASKA: Fair Thursday and Friday; warmer Thursday; somewhat colder in west and north Friday.

KANSAS: Fair Thursday and Friday; warmer Thursday.

Place of observation. State of weather Feb. 22, 6:30 p. m. Central standard time	Direction of wind	Temp 6:30 p m	Highest today	Lowest last night	Precipitation last 24 hours
East central states—					
Alpena, clear	W.	12	16	0	...
Cairo, clear	N.W.	24	26	18	...
Chicago, clear	W.	13	13	5	...
Cincinnati, clear	N.W.	14	22	14	.01
Cleveland, snow	N.W.	16	16	12	.02
Detroit, cloudy	W.	16	18	8	...
Escanaba, clear	W.	12	18	0	...
Evansville, cloudy	N.W.	20	24	16	...
Frankfort, cloudy	W.	14	18	8	.04
Fort Wayne, cloudy	N.W.	12	18	12	.04
Grand Rapids, cloudy	W.	12	18	10	.01
Green Bay, clear	W.	10	14	0	...
Indianapolis, clear	N.W.	10	16	14	...
La Crosse, clear	W.	10	14	0	...
Madison, clear	N.W.	10	14	0	...
Marquette, clear	W.	10	16	0	...
Memphis, clear	N.W.	36	38	22	...
Milwaukee, clear	W.	12	14	4	...
Nashville, snow	N.W.	24	28	16	...
Peoria, clear	W.	14	18	8	...
S. Ste. Marie, snow	W.	8	12	12	...
Springfield, Ill., clear	W.	18	20	10	...
West central states—					
Bismarck, cloudy	S.W.	22	24	−18	...
Charles City, clear	W.	8	12	−2	...
Concordia, clear	S.	24	28	8	...
Davenport, clear	N.W.	16	18	8	...
Des Moines, clear	N.W.	14	16	2	...
Devils Lake, cloudy	S.W.	10	12	−20	...
Dodge City, clear	S.W.	36	40	12	...
Dubuque, clear	N.W.	14	16	4	...
Duluth, clear	S.W.	0	10	−16	...
Huron, clear	S.	16	20	−10	...
Kansas City, clear	W.	22	24	8	...
Keokuk, clear	N.W.	16	20	10	.01
Moorhead, cloudy	S.	6	6	−20	...
North Platte, clear	W.	36	40	6	...
Oklahoma City, clear	N.E.	46	50	22	...
Omaha, clear	S.W.	16	20	0	...
Rapid City, clear	W.	40	42	−4	...
Sioux City, clear	S.	12	14	−6	...
St. Louis, clear	N.W.	18	20	16	...
Mpls.-St. Paul, clear	S.W.	2	8	−12	...
Springfield, Mo., clear	W.	24	24	16	...
Wichita, clear	S.W.	30	32	12	...
Williston, cloudy	W.	24	24	−16	...
Eastern states—					
Albany, clear	N.W.	16	18	12	.34
Atlanta, clear	N.W.	30	34	24	...
Boston, clear	W.	20	30	24	.30
Buffalo, clear	W.	10	16	6	.20
New York, clear	N.W.	22	28	26	.10
Oswego, cloudy	N.W.	16	18	8	.40
Philadelphia, cloudy	N.W.	24	26	24	.08
Pittsburgh, clear	N.W.	14	18	12	.18
Raleigh, clear	N.W.	32	38	34	...
Washington, clear	N.W.	26	28	24	.14
Gulf states—					
Abilene, clear	S.E.	52	54	24	...
Amarillo, clear	S.	48	52	20	...
Brownsville, cloudy	N.E.	56	56	40	...
El Paso, clear	N.E.	58	60	28	...
Dallas, clear	S.	46	48	28	...
Galveston, clear	N.E.	48	50	36	...
Jacksonville, cloudy	N.W.	42	50	44	.32
Miami, cloudy	N.	62	78	64	...
Mobile, clear	N.W.	42	46	30	...
New Orleans, cloudy	N.E.	46	48	36	...
San Antonio, clear	S.E.	50	52	32	...
Shreveport, clear	N.W.	48	50	24	...
Tampa, cloudy	N.	50	58	58	...
Mountain states—					
Boise, cloudy	S.E.	42	42	22	...
Cheyenne, clear	W.	34	38	0	...
Denver, clear	S.E.	40	44	10	...
Havre, cloudy	S.W.	40	44	6	...
Helena, clear	N.W.	40	42	18	...
Lander, clear	N.W.	20	22	−10	...
Miles City, clear	W.	40	42	4	...
Phoenix, clear	N.	74	76	36	...
Pueblo, clear	S.E.	32	34	8	...
Salt Lake City, clear	W.	38	40	12	...
Santa Fe, clear	S.	34	40	14	...
Yellowstone Pk., clear	S.W.	28	34	10	...
Pacific states—					
Fresno, cloudy	N.W.	66	68	42	...
Los Angeles, clear	W.	68	74	54	...
Portland, Ore., cloudy	E.	46	48	36	.02
San Diego, cloudy	N.W.	64	70	46	...
San Francisco, clear	W.	60	64	48	...
Seattle, rain	W.	42	44	36	.01
Spokane, cloudy	N.	38	38	20	...
Walla Walla, cloudy	W.	44	46	32	...
Yuma, clear	N.	72	74	46	...
Canadian—					
Battleford, snow	N.	14	14	−18	.01
Calgary, cloudy	S.E.	30	44	2	...
Edmonton, cloudy	N.W.	36	36	2	...
Medicine Hat, cloudy	S.W.	34	36	4	...
Minnedosa, cloudy	S.W.	2	2	−16	...
Montreal, cloudy	N.W.	10	14	4	.40
Quebec, cloudy	W.	6	10	0	.84
Qu' Appelle, cloudy	W.	18	20	−16	...
The Pas, cloudy	W.	4	0	−30	...
Toronto, clear	N.W.	12	18	6	...
White River, clear	S.W.	−4	10	−48	...
Winnipeg, cloudy	S.	6	6	−24	...

PHILADELPHIA COMPANY
Dividend No. 35
Pittsburgh, Pa., February 17, 1939
A quarterly dividend amounting to One Dollar and Fifty Cents per share on the $6 Cumulative Preference Stock of this Company has this day been declared, payable April 1, 1939, to all holders of said $6 Cumulative Preference Stock, at the close of business, March 1, 1939.
Checks will be mailed.
C. J. BRAUN, Jr.
Treasurer

Investors' Guide

Thursday, Feb. 23, 1939.

[Copyright: 1939: By The Chicago Tribune.]

YOUR INCOME TAX—6.

We have explained in previous articles how to find your net income by making the allowable deductions from your gross income. From this net income you next subtract certain exemptions and credits permitted by law. The remainder is the amount on which you pay the federal income tax due March 15.

You are allowed to deduct:
1. An earned income credit.
2. Credits for dependents, if any.
3. A sum for "personal exemption."

Earned Income Credit.

Your earned income credit equals ten per cent of your "earned income," which is defined as income from personal effort, rather than investment. For tax purposes, however, all income up to $3,000 is considered earned, and no net income of more than $14,000 is considered earned.

If your net income, after the allowed deductions, is smaller than your "earned income," your earned income credit can be only ten per cent of your net income. Remember, also that the earned income credit may be deducted only in finding your income subject to the normal tax of 4 per cent The credit is not deductible in finding your surtax net income.

Dependents.

You are allowed a credit of $400 for each dependent. A husband or wife is not a dependent. A dependent is a child under eighteen years of age or a person regardless of age who cannot support himself because of mental or physical defectiveness, old age or ill health. You must furnish the chief support [more than half] in order to take the exemption for a dependent.

Personal Exemptions.

A single person is permitted to subtract a personal exemption of $1,000.

A married couple is allowed an exemption of $2,500. This may be taken entirely by the husband, entirely by the wife, or split between them in any proportions. If the husband and wife file a joint return, combining their incomes and deductions, their joint exemption is $2,500.

In some cases it may save a couple to file separate returns. In general, to decide whether to use joint or separate returns it is best to figure the tax both ways and use the method which nets the lower total tax.

Head of Family.

A single man may be entitled to a $2,500 exemption if he qualifies as the head of a family. He is a family head if he supports one or more individuals related to him through blood or marriage and if his support is based on some moral or legal obligation to the person or persons.

[The next article in this series, to appear Sunday, will discuss normal and surtax rates.]

Surface Line Groups to File Plan to Divide Securities

Attorneys for Chicago Surface Lines securities groups will file in Federal court today a plan for distribution of securities under the proposed reorganization plan to merge the surface lines and elevated railways. The report will be filed with Judge James H. Wilkerson. The proposed distribution of securities will be on the same percentage basis as under the Abbott plan for reorganizing the surface lines companies.

Relief Tax Warants Sell at Lowest Interest Rate

Robert Upham, city controler, announced yesterday the sale to six large loop banks of $3,000,000 of 1939 relief tax warants. Of the issue $2,000,000 were sold at 1¾ per cent interest and $1,000,000 at 1⅞ per cent. Upham said the interest rates are the lowest ever obtained by the city for this class of security.

Illinois Central January Operating Income Declines

The Illinois Central reported yesterday that its January net operating income was $1,108,516 compared with $1,248,166 in January, 1938.

BOAT & SPORTS SHOW
NAVY PIER
OPEN 1 PM TO 11 PM
ADMISSION 40 CENTS
CHICAGO'S DAZZLING ANNUAL
Out of Doors SPORTS DISPLAY
Opens Sunday

UTILITY'S SALE TO TVA NETS $88 ON PREFERRED

Stock Priced Under 60 Before Deal.

Knoxville, Tenn., Feb. 22.—(AP)—Preferred stock holders of the Tennessee Public Service company received notice today they would receive $88.86 a share in the liquidation of the electric utility purchased last September by TVA and the city of Knoxville.

Only a few months prior to the sale of the utility the preferred stock, with par of 100, was selling for less than 60.

Approximately 85 per cent of the 50,000 shares of preferred stock was held by National Power and Light company, its holding company and a subsidiary of Electric Bond and Share corporation. The remaining 15 per cent was held largely by east Tennesseeans.

The outstanding bonds of the utility, totaling $7,000,000 were retired at 97.5.

Seek Tax on Public Utilities.

Nashville, Tenn., Feb. 22.—(AP)—A 3 per cent gross receipts tax on publicly owned utilities in Tennessee, to be levied only so long as needed to replace revenue lost by sale of private power properties, was introduced in the house of representatives today by administration leaders.

A companion bill would require public power bodies to pay to the state and counties the equivalent of property taxes which have been paid by the private utilities.

Introduction of the two bills was preceded by a joint resolution, also under administration sponsorship, declaring that the proposed gross receipts tax "is designed only as a temporary expedient for the purpose of replacing a revenue loss."

POWER OUTPUT FALLS IN WEEK.

Production of electric power in the week ended Feb. 18 in the nation as a whole and in the Chicago district declined from the preceding week, but continued to show substantial increases over the like 1938 week, it was reported yesterday.

The total for the nation was 2,248,767,000 kilowatt hours, a drop of 0.9 per cent from the 2,248,767,000 kilowatt hour total of the preceding week, the Edison Electric Institute reported. However, it showed a gain of 9.2 per cent over the 2,059,165,000 kilowatt hours produced a year ago.

The Commonwealth Edison company reported that the total for the Chicago district was 138,649,000 kilowatt hours compared with 143,483,000 in the preceding week and 128,716,000 a year ago. This was a gain of 7.7 per cent over the corresponding week of 1938.

CHICAGO LIVE STOCK

All classes of live stock sold strong to higher yesterday as supplies fell off at all leading packing centers. Competition ran high in the cattle market, where advances of 15 to 25 cents per hundred pounds were general, with spots up as much as 35 to 40 cents.

Most hogs reached the highest levels in four and a half months. Strong to 10 cent higher prices were paid for nearly all grades. Top sales were made at $8.45. The average moved up 10 cents to $8.05.

Slaughter lambs sold mostly 10 to 15 cents higher. Upturns of as much as 25 cents were registered in old sheep and yearling wethers.

[All prices are in dollars per 100 pounds.]

Hogs.	
*Receipts, 11,000; shipments, 1,100.	
Good to choice, 140@180 lbs.	$ 8.30@ 8.45
Good to choice, 190@210 lbs.	8.30@ 8.45
Good to choice, 220@250 lbs.	8.05@ 8.40
Good to choice, 260@325 lbs.	7.70@ 8.10
Good to choice, 350@400 lbs.	7.50@ 7.65
Light packing sows, 270@350.	7.20@ 7.40
Heavy packing sows, 350@550.	6.85@ 7.35
Pigs, common to best	4.75@ 8.00
Cattle.	
*Receipts, 6,000; shipments, 2,000.	
Prime steers, 1,000@1,500 lbs.	$13.00@13.75
Good to best, 700@1,000 lbs.	10.40@13.75
Poor to best, 700@1,500 lbs.	7.65@13.75
Low grade steers	6.50@ 7.65
Bulk of steers	9.00@12.40
Cows, choice to prime	7.50@ 8.50
Cows, good to choice	6.75@ 7.50
Cows, fair to good	6.15@ 6.75
Cows, common to fair	5.90@ 6.15
Canners and cutters	3.75@ 5.75
Hefers, yearlings, fair to best	8.00@11.75
Hefers, common to fair	6.85@ 8.00
Stockers and feeders	6.50@10.00
Calves, poor to best	6.25@11.50
Bulls, bologna, com. to choice	6.00@ 7.35
Bulls, beef and butchers, fair to best	6.75@ 8.00
Sheep.	
*Receipts, 4,000; shipments, 1,000.	
Native lambs, fair to best	$ 8.50@ 9.00
Native lambs, common to fair	7.75@ 8.50
Native buck lambs, fair to best	7.50@ 8.00
Native lambs, culls	5.50@ 8.00
West. range lambs, good to choice	8.75@ 9.00
West. range lambs, fair to good	8.50@ 8.75
Heavy lambs, 95@110 lbs.	8.50@ 9.00
Feeding and shearing lambs, best grade	8.25@ 8.75
Ewes, light, good to choice	4.50@ 4.85
Ewes, light, fair to good	4.00@ 4.50
Ewes, culls to fair	3.00@ 4.00
Ewes, heavy, 150@250 lbs.	3.75@ 4.25
Yearlings, wethers	4.00@ 7.75
Bucks	2.00@ 3.00
Comparative Prices.	
Hogs—Bulk of sales yesterday	$7.60@ 8.40
One month ago	7.25@ 7.90
One year ago	8.20@ 9.15
Top yesterday, $8.45; average, $8.05.	
Cattle—Bulk of sales yesterday	$9.00@12.40
One month ago	9.00@12.50
One year ago	7.25@ 8.75
Top yesterday, $13.75; average, $10.70.	
Lambs—Bulk of sales yesterday	$8.75@ 9.00
One month ago	8.75@ 9.00
One year ago	8.15@ 8.25
Top yesterday, $9.00; average, $8.85.	

*Receipts include 50 cattle and 3,000 hogs direct to packers. No sheep were received direct.

Duquesne Light Company
Dividend No. 45
Pittsburgh, Pa., February 17, 1939
A quarterly dividend amounting to One Dollar and Twenty-five Cents per share (being one and one-quarter per cent (1¼%) on the par value of $100 a share) on the 5% Cumulative First Preferred Stock of this Company, has this day been declared payable April 15, 1939, to all holders of said 5% Cumulative First Preferred stock at the close of business, March 15, 1939.
Checks will be mailed.
C. J. BRAUN, Jr.
Treasurer

PROPOSALS FOR LEVEE WORK—U. S. Engineer Office P. O. Box 97, Memphis, Tenn.—Sealed Proposals will be received here until 11:00 A. M., March 17, 1939 and then opened, for constructing approximately 1,002,000 cubic yards of earthwork on the north bank of the Arkansas River below Plum Bayou. Information on application.

Foreign Stock Prices Mixed; Trading Quiet

Foreign stock markets were irregular yesterday. Trading was curtailed by the fact that the American stock exchanges were closed in observance of the Washington birthday anniversary.

Prices on the London exchange were uneven in dull trading. There was little movement in Paris and the Berlin bourse was quiet. In Toronto and Montreal also price movements were irregular.

The speech of Prime Minister Chamberlain Tuesday night in the house of commons in which he indicated that the government would probably borrow more money for rearming slowed down trade on the London market. Most American issues held steady. Some of the speculative issues lost gains that they had run up earlier in the trading. Oil and gold shares were among those that declined.

Western Oil Shares Gain.

There were moderate gains in western oil shares on the Toronto market. Gold mining shares were mixed, but the movements were small. Among the metal shares, International Nickel declined slightly.

Bell Telephone of Canada advanced a point to reach a new high mark for the year. Generally the gains and losses among the industrial shares were about evenly divided.

Prices on the Montreal board moved fractionally lower. Canadian Pacific lost ⅛ in closing at 4¾. National Steel Car eased ¼ to close at 30¾.

London Closing Prices.

Closing prices of a number of leading American shares and closing prices for Tuesday on the London exchange follow:

	Wednesday	Tuesday
A. T. & T.	156⅝	156½
Anaconda	28⅛	28⅛
Atchison	33¾	34⅝
Brazilian Traction	8½	8⅝
Canadian Pacific	4¾	4⅝
Chrysler	75½	74¾
Eastman Kodak	171⅛	171½
General Motors	47⅜	47⅛
Hydro Electric	3¾	3¾
Int'l. Nickel	51⅜	50⅞
Int'l. T. & T.	8½	8⅝
N. Y. Central	18	17⅞
Southern Pacific	16⅛	16⅛
Union Pacific	93¼	93¾
U. S. Steel	59⅝	59⅛

BANK CLEARINGS AGAIN RUN WELL ABOVE YEAR AGO

New York, Feb. 22.—[Special.]—Bank clearings in 22 leading cities in the week ended Feb. 21 were reduced, Dun & Bradstreet reported today, but the total exceeded the corresponding 1938 total for the eighth consecutive week. Volume was $4,473,308,000, or 17.6 per cent ahead of a year ago.

The New York turnover was $2,769,236,000, or 24.1 per cent above a year ago. The total at the other cities was $1,704,072,000, or 8.3 per cent higher. Chicago clearings totaled $229,700,000, or 1.5 per cent ahead of 1938.

Burglary Insurance Rate Reduction Is Approved

New York, Feb. 22.—[Special.]—The National Bureau of Casualty and Surety Underwriters announced today that, effective Mar. 1, the $500 burglary insurance policy is approved for nation-wide sales, except in New York state, where it is still being considered by the member companies. The new policy is a 100 per cent protection blanket form, and the premium is one-half that of the $1,000 policy. Until now, the latter policy has been the minimum 100 per cent form.

Measure Extending RFC Is Sent to White House

Washington, D. C., Feb. 22.—(AP)—The senate completed legislative action today on a bill extending to June 30, 1941, the life of the Reconstruction Finance corporation. The measure goes to the White House.

PHONE COMPANY WINS $1,688,295 UNPAID REFUND

Ruling Called First of Kind in U. S.

The Illinois Bell Telephone company is entitled to retain $1,688,295 remaining unclaimed from the $18,897,980 ordered refunded to subscribers who paid overcharges.

Judge Major says decision is unique.

This ruling was handed down yesterday by the United States Circuit Court of Appeals, which sustained a decision of a District court in December, 1937. The opinion denied the claim of the state of Illinois, which took the appeal.

The unclaimed balance remained after the deadline for filing claims passed on June 1, 1937. At that time the company had refunded approximately $15,000,000 to 1,495,974 individuals.

Ruling on Unusual Point.

The opinion yesterday, written by Judge J. Earl Major, and concurred in by Circuit Judge Walter E. Treanor and District Judge Fred L. Wham, also was considered important for another reason. It was the first time in the history of this country, Judge Major said, that any court ruled on the unusual legal doctrin, known as bona vacantia.

This theory, the attorney general of Illinois contended on his appeal, was recognized by the common law of England prior to the year 1606, which was the fourth year of the reign of James I. The theory invokes the doctrin that any ownerless property reverts to the state. In the present case the attorney general argued that the unrefunded money was personal property without an owner and, therefore, passed to the sovereign state of Illinois.

Not Owners of Fund.

"The argument of the state, in our opinion," the court ruled, "is predicated upon a foundation which is unsound in that the subscribers, at the time when the state made claim, were neither in possession of nor owners of any property or right of claim thereto.

"Even before the period of limitation expired they were not in the true sense owners of the fund, or of any part thereof, in the possession of the plaintif. They had only a claim against plaintif for a refund. A relation of debtor and creditor existed."

JANUARY LIFE INSURANCE SALE FAR ABOVE 1938

New York, Feb. 22.—[Special.]—Sales of ordinary life insurance in the United States in January were 49 per cent higher than in January, 1938, according to figures announced today by the Life Insurance Sales Research bureau of Hartford, Conn.

The volume for last month was $729,766,000. With the exception of December, 1938, this was the largest volume of ordinary insurance sold in a month since January, 1935.

The survey showed that the amount of ordinary life insurance in force in the United States has increased slightly more than 7 per cent since Jan. 1, 1936, an average of almost 2⅓ per cent each year.

LOANS by PHONE
We have established a private phone department to take "orders" for any kind of a loan made by this bank.
Call FRanklin 5700
Loans up to $1,000 or more
Auto loans | Auto financing
One-Comaker loans | Self-secured loans
Collateral loans | Small business loans
Family Unit loans | F. H. A. Title I loans
Member Federal Reserve System
Personal LOAN & SAVINGS Bank
Eighty One 81 West Monroe
FRanklin 5700
CHICAGO
Want a Loan? Telephone!

Day By Day Story of the Experimental Farms

By Frank Ridgway

Plant British Acorns.

February 22, 1939.

ACORNS from forests growing in England for hundreds of years have been planted at the Du Page county farm in an attempt to get a start of superior white oaks. The farm's head gardener is coöperating with Boy Scouts in the work. He has planted approximately 400 acorns from the British oaks.

The scouts' tree growing project is being carried on by boys from Wheaton working under the direction of John Campbell, who is responsible for having Boy Scouts of Great Britain gather the acorns and ship them to this country. Young trees from these acorns will be distributed and planted by other Boy Scouts in various parts of the United States. Surplus trees from the farm's plantation will be turned over to the scouts for distribution.

Some from Royal Forest.

The acorns planted at the farm last fall are expected to send up little trees as soon as it is warm enough for growth to start this spring. These acorns were gathered from four different forests or parks in England. There are about 100 acorns in each group.

The first is a collection of acorns gathered from English white oaks growing in the forest on the royal estate at Sandringham. King George directed the work of the pickers to see that only healthy acorns were sent to the Boy Scouts of America. These acorns are from white English oaks that are from 350 to 500 years old, according to Campbell.

The second group is from oak trees growing in Kew gardens, royal botanical gardens of England. These are known as Turkey oaks.

Old oaks growing in Ashdown forests produced acorns in the third group. The fourth group is from old oaks in Arundel park.

Tested in Greenhouse.

The gardeners planted the acorns in two different ways. To test out the germination of the acorns and make sure that they would sprout, a half dozen of each group are being grown in the greenhouse. The acorns were planted in 2½ inch pots. Almost all of those planted indoors have sprouted. Some were just breaking through the soil last week. Several already are above the surface of the soil and have sent out two tiny leaves. After danger of killing frost has passed the little seedlings will be set in the open where the gardeners hope they will eventually grow into big trees.

Most of the acorns were planted in a six inch trench outdoors, 4 inches apart in a straight row. They are expected to send up tiny trees this spring. Nature's method is being used in getting the acorns started. Freezing and thawing will crack the shells.

FARM LANDS

Illinois.

COUNTRY FARM ESTATE—S. W. OF PALOS Park, with 529 ft. facing main concrete highway; excellent hill top, ideal for chickens, fruit or vegetables. Adjoins bus stop, electric, gas. Price $750; $150 cash, $10 mo. ADDRESS F B 289, TRIBUNE.

CHEAPEST CICERO-AV FAMILY SIZED farm on recently widened super highway; no assts., outside any town; low taxes; electric; near 147th-st. bus. Price $375; $75 cash, $5 mo. Address F B 291, Tribune.

RICH BLACK DIRT VEGETABLE, POULTRY or fruit farm on Fullerton-av; entire block deep; electric, paved road, just off Mannheim-rd. Price $375; $75 cash, $5 month. Owners. Address F B 297. Tribune.

60 ACRES—FINE SOIL, BUILDINGS, HIway; cor. nr. city; barg. $8,500; terms. Rappold, 4064 Milwaukee. Kildare 3361.

SMALL FARM IN BUILT-UP NEIGHBORhood—$60 down, bal. $2 per week. Near Blue Island. Address F D 106, Tribune.

Indiana.

140 A. WOODS; BRUSH LAND; NO BLDGS.; fenced; on gravel rd. nr. Knox, 70 mi. Loop. Immed. sale $10 a. cash. Per. Title E. R. Steele, Knox, Indiana.

6 ACRES—4 RM. HOUSE; PLTRY. HSE.; 47 miles; only $850. De Mille, Pull. 4000.

Michigan.

FREE FARM LIST: S. W. MICHIGAN; ALL kinds, sizes. ROESSLER, 140 S. Dearborn.

Michigan.

88 AC. FARM WITH OR WITHOUT EQUIPment. All under cultivation; 10 room house, large barn, poultry house, electricity. School bus by door. Terms. Harry Spalsbury, Howard City, Mich., R. 1, Box 18.

20 ACS. ON CHGO.-DETROIT HIWAY.—S. Mich.; gd. 6 rm. hse., elec. lts.; large poultry house 14x100; barn; sac.; $1,950; ½ cash. Address F G 203, Tribune.

80 AC.—BLDG., TIMB. $650. $100 CASH. $5 per month. NEW FREE LIST. ERWIN TINNEY CO., Fremont, Mich.

Wisconsin.

RAILROAD LAND GRANT LANDS—$4 TO $5 per acre for good farm land, adapted for dairying, live stock, and grains. Good roads, water, towns, and markets. Send for Booklet No. 5, R. S. Claar, Land Dept. Soo Line, Minneapolis, Minn.

Miscellaneous.

SPRING FARM CATALOG. 11 STATES. free. United, 7-E S. Dearborn, State 7975

TO RENT—FARMS.

FOR LEASE—NORTHERN ILL. FARM ON shares. Good land. Passes milk inspection. Farmer must furnish machinery. Address S L 476, Tribune.

FARM—80 A.; GD. BLDGS.; BLK. LAND; 60 miles Chicago. Address H 544, Tribune.

WANT AD INDEX

	Page.	Col.
Apartments—See To Rent.		
Auction Sales	28	6
Automobiles—		
Auto House Trailers	29	8
Autos, Trucks To Rent	28	8
Credits	29	7
Loans	29	8
Repairing and Accessories	29	8
Tires	28	8
Trucks	29	8
Used Automobiles—For Sale	29	1
Wanted	28	8
Barter and Exchange	27	1
Bar and Store Fixtures	26	1
Board and Lodging	27	3
Boats, Yachts, etc.	28	8
Building Material [Paints, etc.]	26	1
Business Opportunities—		
Business Equipment	28	8
Businesses for Sale	28	7
Business Service	28	8
Concessions, Locations, and Leases	28	7
Job Lots	28	7
Manufacturing	28	8
Partnerships and Investments	28	7
Wanted	28	8
Business Personals	27	1
Business Directory	27	1
Cameras and Optical Goods	27	1
Cemeteries	27	4
Clothing, Furs, etc.	27	1
Coal and Wood	26	1
Dancing Schools	26	1
Death Notices	27	4
Dogs, Cats, and Pets	26	1
Dressmaking and Millinery Schools	26	8
Employment Agencies—Men	26	5
Employment Agencies—Women	26	7
Financial Service	28	5
Furniture	28	6
Help Wanted—Men	26	3
Help Wanted—Women	26	6
Horses, Harness, and Wagons	26	8
Hotels and Apartment Hotels	27	3
Home Furnishings and Furniture	28	6
Home Furnishings Wanted	28	8
Household Appliances	28	8
Houses—See Real Estate and To Rent.		
Jewelry, Old Gold, etc.	26	1
Legal Notices	27	8
Loans—Personal and Business	28	4
Lost and Found	27	1
Machinery and Equipment	28	5
Mortgages [see Real Estate Loans]	28	3
Moving, Storage [see Business Direc.]	27	1
Musical and Dramatic	27	8
Musical Instruments	27	8
Office Furniture and Devices	28	3
Personal	27	1
Pianos [see Musical Instruments]	27	8
Piano Tuning [see Bus. Direc.]	27	1
Radios, Supplies, and Service	28	6
Real Estate—		
Apartment Buildings	28	1
Business Property	28	1
Farm Lands	25	1
For Exchange	28	3
Houses	28	1
Houses Built to Order	28	2
Industrial Property	28	3
Loans, Mortgages	28	3
Resorts	28	3
Suburban	28	2
Vacant	28	2
Wanted	28	3
Scales	27	7
Sewing Machines	27	8
Situations Wanted	26	2
Sporting Goods	27	7
Stocks and Bonds	28	3
Store and Bar Fixtures	26	1
Stoves [See Household Appliances]	28	8
To Rent—		
Apartments	27	4
Apartments and Rooms to Share	27	4
Furnished Huses	27	4
Furnished Apartments	27	6
Houses [City and Suburban]	27	4
Industrial Property	28	3
Offices and Shops	27	7
Rooms	27	2
Stores	27	7
Travel	27	1
Trade Schools—Men	26	5
Trade Schools—Women	26	8
Typewriters and Supplies	28	3
Vacuum Cleaners [See Hshld. Appl.]	28	8
Wanted—To Buy	27	1
Wanted—To Rent—		
Offices, Stores and Lofts	27	7

$100.00 Reward

will be paid by the Tribune for information leading to the arrest and conviction of any one obtaining money fraudulently through Want Ads published in its columns.

Call Superior 0100—Want Ad-Viser or Want Ad Office

Tribune Tower *1 South Dearborn*

JEWELRY, DIAMONDS, OLD GOLD, ETC.

DINNER RING. SMARTLY DESIGNED ring. Set with 1 marquise shape diamond about ⅝ kt. with 22 large blue white diamonds in all platinum mounting. SPECIALLY PRICED $110.00 Diamonds, Pawn Tickets Bought for Cash. THE U. S. LOAN BANK. 10 NORTH CLARK-ST., 6TH FLOOR.

CASH FOR OLD GOLD, DIAMONDS, JEWELRY, SILVER, GOLD TEETH, PAWN TICKETS, ETC. MEMBER Chicago Association of Commerce. Chicago Gold Smelting Co., 37 S. WABASH-AVENUE, 3D FLOOR

CASH IN DIAMONDS, OLD GOLD, WATCHES, DENTAL GOLD, PLATED ARTICLES. ROMACK GOLD REFINING CO. 7 W. MADISON, AT STATE. R. 501, 5TH FL.

— DIAMONDS, OLD GOLD, JEWELRY — PAWN TICKETS, SILVER, ETC. BOUGHT. JEWELER'S EXCHANGE. 32 NORTH STATE. 11TH FLOOR.

— — — WE BUY PAWN TICKETS — — — Diam., jewelry, gold. Chicago Jewel Exch. Rm. 1106, 7 W. Madison at State. Dea. 0843

CASH FOR OLD AND DENTAL GOLD, sterling silver, watches, filled articles, bric-a-brac. Chicago Silver House. 108 W. North.

SELL YOUR OLD GOLD TO THE OLD RELIABLE UNITED SMELTING WORKS. 39 S. State-st., corner Monroe, 4th floor.

BEST PRICE FOR DIAMONDS, JEWELRY—Chicago Diamond Exch., 32 N. State. R. 900.

STORE AND BAR FIXTURES.

3 WALL CASES, 1 WITH DOORS; 5 DRESS cases with pull-outs and doors; 1 bookcase, 1 table with mirror, 3 blks. shoe shelving, 1 36 in. roll top desk, 1 8 ft. showcase, 50 brass cuspidors, 2 draftsmen's tables. 32 N. State. Room 601.

6 AND 8 FT. DOUBLE DUTY COUNTERS. Also all porcelain 15, 25, and 30 cu. ft. refrigerators. Very cheap. 220 W. Huron-st.

GROCERY CHAIN STORE HAS SURPLUS shelv., cereal cases, counters, steel veg. racks; price low. 617 Hobbie-st. Lin. 0020.

STORE-TAVERN FIXTURES; HAMBURGER lunch equip.; lg. stock; new, used; lowest price. Chas. Bender Co., 608-14 N. Wells.

MIXER WANTED—HEAVY DUTY HOBART 16-20 qt. cap. pfd. Address S G 238, Tribune

HAIR DRYERS, $10; DRESSERS, $8; WAVing mach., $50. Paidar, 1120 N. Wells-st.

FUR VAULT, 6x4. ELEC. SEWING MACH. showcases, wall cases. 2857 N. Clark.

18 FT. BAR FOR SALE—REASONABLE. PROSPECT 0296.

BUILDING MATERIALS.

Heating and Plumbing Supplies.

GUARANTEED USED BOILERS — BOILER section, grates and parts. Complete stock of radiators, pipes, and fittings. F. H. A. plan. 1247 W. Lake. Monroe 3387.

4 USED KEWANEE 100 H. P. HORIZONTAL boilers, complete, A-1 cond., reas. Elgin Salvage & Supply Co., Elgin, Illinois.

Iron and Steel.

NEW-USED BEAMS, CHANELS, ANGLES: cut to order, delivered in any quantities. Clonick Steel Co., 1475 S. State. Vic. 1475.

Lumber.

WRECKING EDISON MODEL HOME, 63D and Sangamon. All material for sale on premises. Wrecking starts Feb. 23d. Rock wool insulation batts, French doors, mirrors, lumber, etc. Speedway Excavating. Calumet 5194.

SALE—USED MATERIAL, 324-328 S. Market, Chgo. 3x14; 6x12; 8x12; 2x16, D., M

DOGS, CATS, BIRDS, PETS.

DOGS.

Dobermann Pinschers.

DOBERMANN PUPPY, BLACK, MALE, wanted. Lincoln 1772.

Dogs—Miscellaneous.

SHEPS $3; FOX TERRIERS, $5; WIRES, $15; Scotties, Bostons, Cockers, Chows, Poms, Dachs., others. 2413 W. North-av.

HIGHEST PRICES PAID FOR PUPPIES and dogs, all breeds; kittens; canaries; pups and dogs, $1 up. 6410 Cottage Grove.

BOSTONS, PEKES, COCKERS, ST. BERnard, mixed pups, $1 up; ring tail monkey. 834 N. Milwaukee, near Chicago-avenue.

WIRES, FOXES, SHEP., IRISH TER., OTH. 3646 Lincoln. Graceland 0037; pups wtd

VISIT PUPPYLAND—ALL POPUL. BREEDS, reas. price to good homes. 4701 N. Harlem.

COAL AND WOOD.

STOKER COAL, 5 T., IND., $4.25; W. KY., $4.95; E. Ky., $5.95; Fra. Cy., $6.25; 4% ash. See. 3595.

POCA., M. R., 60% CSE., 5 T., $7.50; RED ash, 5% Koppers coke, $12.25. See. 3595.

1 T. POCA., M.R., $7.70; ILL. EGG, $5.50. Ind. M.R., 85% crse., $6. Roc. 2214.

GEN. POCA. LUMP, EGG, NUT, OR PEA—Ld. lots, $7.50. Kennerly Coal Co. See. 2288.

DANCING SCHOOLS.

$1—LEARN TO DANCE IN PRIVATE—$1 Waltz, Fox Trot, Tango, Rhumba, Lambeth Walk, Shag, etc. Open 1-11. Also Sunday. Ruth Lee, 2657 W. North-av. No appt. nec.

TEACH MEN-WOM., ANY AGE, WALTZ, FOX trot. 36 W. Randolph, R. 601. Day-Sun. 11-11

BALLROOM SPECIALISTS—3361 MADISON-st. $1 lesson. Daily, Sun. No appt. nec.

SITUATIONS WANTED—MEN.

Bookkeepers and Clerks.

ACCT.-BOOKS CLOSED-TAXES—PART TIME monthly service. Hellman, Webster 4561.

BKKPR., ACCT.—CONSTR.; RETAIL CHAIN mfg., exp.; full chge.; coll. ed. Key. 7892

BOOKKEEPER - A1; SOCIAL SECURITY part time; $3 wk. Wab. 8296.

BOOKKEEPER—GEN. OFC. 8 YRS.' EXP.; A-1 refs.; clg. edu.; cap. Haymarket 1805.

BKKPR. ACCT.- 24; ACCTG. GRAD.; 3 YRS exp.; des. per. pos. Address H 367, Tribune

SECY.—25; BKKPR., PURCH., GENERAL ofc.; des. work with future. Jun. 6104.

YNG. MAN—25; CREDIT, COLLECTION exp. all phases; able, intel. Man. 8142.

Accountants and Auditors.

ACCT.-BKPR—24; N. U. DIPL. GRAD. SPEC in acctg. Exp. in full chge. I. C. C. bkpg. Burroughs bkpg. mach., stmts., accts. pay., stock records, billing, pricing, city sales, in hdwe. field; typing. Address B 116, Tribune.

ACCT.-BKPR.—EXP.; 26; REL., SINGLE; ref.; neat; cap.; go anywhere; univ. tr.; sal. sec. to oppor. Address H 591, Tribune.

ACCOUNTANT—BOOKS KEPT PART TIME stmts.; all taxes. Low rates. Ardmore 1427

AUDITING ACCTG.—MONTHLY SERVICE; income tax, financial statements by C. P. A. Reasonable rates. Delaware 8990.

C. P. A.—10 YRS.' EXP. UNIV. GRAD. comp. acctg. and tax service. Kil. 1486

C. P. A. OFFERS ACCTG., AUDIT, TAX service. Part time. Reas. Central 3838.

Executives and Managers.

CREDIT OFFICE EXEC.

15 yrs.' exp., food prod., auto, machy. Good knowl. sales. Will leave city. Gro. 2913

TAX MAN—SKILLED ACCT., 15 YRS.' EXP. Gentile, 36, married, des. perm. conn., pri. or public. Address H 512, Tribune.

B. A. DEGREE and 1½ YRS. U. LAW SCHL. Var. exp. Interested bus., insur., stks. Age 26, marr. Will. wrkr. Address H 581, Tribune

FRUIT-VEG. STORE MGR. OR CLERK—10 yrs.' exp. retail produce. Regent 6577.

ATTORNEY—30; BUSINESS EXP.; CREDIT checking, collections. Fairfax 5649.

Professions and Trades.

CARPENTER — REPAIR AND REMODEL arches; A-1 work. Carlson, Juniper 6697

COMBINATION WELDER—EXPERT. AGE 25. 6 yrs.' exp. Phone Mans. 2541.

DRAFTSMAN — DETAILER, LIGHT FIX., sheet met. prod. Address J 158, Tribune

ENG.—CIVIL INSTRUMENT MAN, TOPOGraphy. 10 yrs.' exp. field, off. Laf. 6294

ESTIMATOR—STRUCTURAL MISCELLANEous iron. Exp. Address H 552, Tribune

FURNACE BUILDER—AGE 28, EXPD. IN const., design of nonferrous furnaces, annealing ovens and related work. Salary secondary. available immed. Well recommended. ADDRESS H 478, TRIBUNE.

FURNITURE FIN.-REPAIRMAN—STORE OR warehouse. Good refs. Phone Diversey 8205.

MAINT. MECH., MILLWRIGHT—36, MARR., 10 yrs.' exp. all rep.; own tools. Ard. 3886

PAINT, PAPER, CALC.—1ST CLASS WORK. REAS. REF. SHELDRAKE 2315.

PAINTG.-CALCIM.-PLASTER-PAPERHANG—A1. 35c roll or 75c hr. Ph. Linc. 0248.

PAINT, PAPER, $3.50 INCL. PAPER; CAL. ceil. $1.50; work guar. Ken. 0540.

PAINT, PAPER, $3 RM.; CAL. CEIL. $1.50 1st cl.-wk. guar. N. or S. Side. Pla. 1740

PHARMACIST — REG.; FULL OR PART time. Best refs. Keystone 7514.

Boys.

WILLING WORKER — STENO., TYPING, clerical, neat. Start at $10. Bou. 1001.

Salesmen.

SALESMAN—EXPERIENCED IN DRUG AND associated lines desires position in Wisconsin territory. Address H 584, Tribune.

14 YRS. RD. EXP.—CONF. CANDY LINES. Jobbers, retailers. Address H 594, Tribune.

Clubs, Hotels, and Restaurants.

CHEF—EUROPEAN TRAINING. ABLE TO take full charge; A1 city ref. Know food control. Call Lincoln 4381.

CHEF.—HOT., CLUB, REST. EUROP. TRAIN. A1 refs. Buc. 1245; 1832 Grace-st. Walker

DISHWASHER, KITCHEN BOY—EXPERIenced. Good references. Kenwood 6171.

Farm and Garden Help.

GARDENER—SINGLE; CARE OF HORSES; good refer. Address H 567, Tribune.

MAN—CABL., SINGLE, 20, EXP. FARMER dairy mech. Address S M 351, Tribune.

House Servants.

COOK, CHAUF.—A1 FILIP. EX. REF. FR. hi. cl. fam. 12 yr. exp., 5 yr. 1 pl. Van. 1887.

HOUSEMAN - CHAUFFEUR - HANDYMAN — Young man; white; good ref. State 7825.

YG. MAN—WHITE; GEN. HSWORK., COOK. gd. ref. Olmsted, 1104 Greenleaf, Wil.

Chauffeurs.

CHAUFFEUR—LIGHT COL., EXP., WILL travel; rel., ref. Dor. 0135. E. Payne.

Miscellaneous.

— — — COLLECTOR — — —
12 years last job; have new car. Married. 34. Lve. city. Mans. 5100, apt. 303.

AMB. YNG. MAN, 23—COLLEGE EDUC. Gen. office clerical desk exp. Merr. 7260

HUSKY YG. MAN, HI. SCH. ED., DO ANYthing, go anywhere; gd. driver. Pro. 3126.

SITUATIONS WANTED—WOMEN.

Bookkeepers and Clerks.

ACCOUNTANT-STENOGRAPHER — EXPERIenced; full charge. Columbus 6449.

BOOKKEEPER—8 YR. EXP., ALL OFF. DET., typ., compt.; ref. Address H 592, Tribune.

BKPR. — BURROUGH OR LONGHAND; type., gen. off. exp.; ref. Lin. 9551.

CASHIER OR BAKERY SALESGIRL—7 YR. exp. Cap., amb.; gd. ref. Nor. 7273.

COMPT. OPER. AND BKPR.—8 YRS.' EXP. off. details. Unusual ability. Engl. 0408.

P. B. X. SWITCHBOARD—HOTEL OR APT. hotel; phone Co. exp. Lin. 3723. Schafer.

Professions and Trades.

BEAUT. OPER.—LICENSED, ALL AROUND 8 yrs.' exp. Address H 568, Tribune.

Domestics and Cooks.

COOK—AUSTRIAN-AMERICAN; A1 REFERences. $18-$20. Pensacola 6964.

COOK AND SEC. MAID — COMPT. FULL charge; best ref. Bittersweet 2656.

COOK—SWEDISH, EXPERIENCED, BY DAY or week. Phone Sheldrake 9141.

COOK—SWEDISH; EXP'D; BY DAY OR week. Mid. aged. Miss Johnson. Bit. 2134.

COOK—HUNGARIAN; SOME HOUSEWORK; gd. refs.; wages $16-$18. Lafayette 5543.

GEN. HSWK.—MID. AGE, GD. COOK, EXP., ref. Own rm. No side pref. Rav. 4667.

GENERAL HOUSEWORK — WHITE; CAPAble. South side only. Pullman 10126.

HSWK.—LIGHT, NO LAUNDRY, GENTILE. Seeley 2167.

HSWK.—36, WH.; LOVES CHILD.; STAY OR go; state det. Address J 171, Tribune.

HSWK.—EXP.; LIGHT COL.; HOME NIGHTS. Kind to children. Ref. $10. Ken. 5165.

HSWK.—GEN.; WOMAN; COL.; HALF OR all day; gd.; reli.; home nights. Drex. 8805.

HOUSEWORK—COL. GIRL. REFERENCES. Home nights. Drexel 1359.

HSWK.—GENERAL; HALF DAYS; EXPERIenced; colored. Normal 0502.

HSWK.—GEN.; COL. GIRL; LIGHT LAUN.; assist cooking; go; ref.; gentile. Bou. 1150.

MAID—COL., NEAT, SMALL FAM. OR bachelor apt.; only high class need apply. Ken. 5809—9 to 5.

MAID—COL.; COOK, SERVE ¼ OR WHOLE days; home nights. Ref. Eng. 2954.

RELIABLE WOMAN COOK—GOOD GENL. hsewk., wants work. Lak. 1701, Apt. 29.

Clubs, Hotels, and Restaurants.

COOK—HOUSEMAN; FINNISH CPLE., EXP. A1 refs. $125 to $150 mo. Buc. 9147.

COOK, BAKER, REST., INST., HOTEL EXP. Amer. Jewish. Leave city. Ref. Bru. 5232.

COOK—WHITE; SMALL REST. OR TEARM., exp.; ref. Linc. 7722.

CK.—EXP. STRUDEL MKR.; AUST. BOHEM. tav., rest., del. Address J 156, Tribune.

Housekeepers and Caretakers.

HSKPR.—29, GD. CK., WID., BACH., OR cpl. refind. hm. Address H 563, Tribune.

HSKPR.—ELDERLY, ACTIVE, RELIABLE. Empl. couple, motherless home. Kil. 2269.

HSKPR.—REF. MID. AGE. MOTHERLESS home; prac. nurse; semi-inval. S. Chi. 9032.

Nurses and Governesses.

CARE CHILDREN DURING PARENTS absence. Speaks French. Lin. 3689. Annette.

INFANT'S OR CHILDREN'S NURSE—EXP. Best references. GERMAN. Ph. Lon. 4083.

INFANTS-CHILDREN'S NURSE — MATURE woman, exp., ref. Full-pt. time. Div. 7365.

NURSE-PRAC., MID. AGE; EXPERT INF. care or compan. Mrs. Kirkwood, Whi. 4380.

STUDENT — COMPANION OR CARE FOR child, for room and board. State 7825.

Laundresses and Day Work.

DAY WORKER—EXP. LAUNDRS., HSWK. Reli., honest, capbl. Ref. Ken. 9131, Gillen

LAUNDRESS—COL. CLEANING, DAY WK. Neat, reliable, good references. Ken. 2466.

LAUNDRS.—GOOD ON SHIRTS, CLEANING; fast worker; $2, carfare. Atlantic 1255.

LAUNDRESS—EXP., SWED., GD. IRONER wants wk. Thurs., Sat. Diversey 7513.

Stenographers, Typists, Etc.

— — BUSINESS COLLEGE TRAINED — — Neat, pleasant person. Sm. sal. Bou. 1001.

CORRES.-SECY.-STENO.—CAPABLE, 8 YRS. exp. Univ. trn.; refs.; reas. Dor. 9755.

POLICY WRITER—QUOTE RATES, 5 YRS.' insur. exp. Steno., swchbd. Cole. Rav. 0556.

RECEPTIONIST—SWITCHBOARD, TYPIST, lite steno., attractive. Irv. 5301.

SECY.—ADEPT, ATTR., CREATIVE, VERsatile. Can travel. Address H 407, Tribune.

SECY.—EXC. BACKGRND.; DICTAPH., TYPing; part time; 35; personable. Man. 5342.

SECY.-STENO.—A-1, 12 YRS.' EXP. MFG.-engnr.; rapid; good appear. Lakev. 5951.

STENO.—A1; OFC. DET.; H. S. AND B. C. grad.; young beginner; refs. Gra. 2227.

STENO.-SWBD. OPER.—FILING, RECEPtionist. 3 yrs. exp. Crawford 0174.

STENO.—BEGINN.; H.S. AND B. C. GRAD. Alert, neat, accurate; reas. sal. Wen. 2227

STENO.-BKPR.—BRIGHT BUS. COLL. STUdent; afternoon ofc. work. Ran. 6927

STENO.-GEN. OFFICE—EXP., AMBITIOUS efficient. References. Buckingham 1905.

STENO.-SECY.—CAN OPER. ANY OFF. DEvice; pos. with adv.; 10 yrs. exp. Roc. 3534.

STENO.—EXPERT LEGAL; BKKP. 10 YRS. exp.; excel. ref. Ran. 0666 or Tri. 6117

STENO.-BKKPR.—10 YEARS' ALL OFFICE detail; 1 yr. univ. Whi. 7400, 205.

SWITCHBD. RECEPT. TYPING, GENL. OFfice work, young, exp. Call Mansf. 2730.

TYPIST — HIGH SCHOOL GRADUATE; neat; adaptable. Sheldrake 0285.

TYPIST—GEN. OFF. WK. H. S.-B. C. GRAD. Beginner. Some exp. Reas.; refs. Rav. 1120

Miscellaneous.

COMPANION TO WOMAN—REFINED, EDucated; middle aged, background, healthy sense humor. Very highest references. Address G S 45, Tribune.

SECY.-STENO.-BKPR.—12 YRS.' EXP. REAL est. prop. mgmt., mortgages. Thoroly fam. FHA. Whitehall 4970, Apt. 206.

DENTIST ASST. — YOUNG, ATTRACT., pleasant; start small salary. Buc. 0662.

REF. LADY—CARE CHLD., EVES., SEW FOR own rm., bd. Address J 166, Tribune.

Employment Agencies.

A1 LDRY., CLG. WOM., MAIDS, PORT'S, clp. dishw. Atl. 2496. Ken. 2421. Comwlth.

PORTERS - DAY WORK - DISHWASHERS. Southway Agcy., Atl. 4814—Day or Nite.

— — RELIABLE COLORED HELP — — FOWLKE'S EMP. AGENCY. KEN. 8584.

HELP WANTED—MEN.

Stores and Offices.

BOOKKPR.—CLERICAL; STATE AGE, EXP., salary desired. Address S H 340, Tribune.

HARDWARE MAN—RETAIL EXP. AGE, full partics. Address L K 144, Tribune.

UNDERWOOD FANFOLD BILLER—EVEning work. Must have experience with highway motor carrier. Salary to start $75 per month. Give phone number. Address S H 351, Tribune.

YOUNG MAN—SINGLE, 25-30. OFFICE AND sales experience necessary; knowledge of amateur photography helpful. Will necessitate leaving town. State fully experience, education and salary desired. Address S J 598, Tribune.

YOUNG COLLEGE MAN—JOURNALISTIC, advertising, sales promotion ability. Address S J 596, Tribune.

STENOGRAPHER-CLERK — $75 A MONTH to start. State age, nationality, and experience. Address S C 497, Tribune.

Executives and Managers.

— — — — NAIL-LESS HOUSE! — — — —
New type low-cost pre-fabricated houselow as $1,000. Enormous field. Contacts ready. Want experienced, capable representative; exec. ability. Comm. D. BRUHN, Chesterton, Ind.

SALESMGR. — GENTILE. AGGRESSIVE, hard working, exper. managing sales crew; no promotion; estab. bus.; perm. future for right man; $35 wk. and overwriting. Address S K 528, Tribune.

MANAGER — LAUNDRY EXPERIENCE IN all departments. Snow White Laundry, 1230 S. Crawford-av.

AUTO SALES MANAGER — SAL.-COMM. Write partic. Address S G 241, Tribune.

Professions and Trades.

— — — — ARCHITECT — — — —
Also to sell homes for construction co. ADDRESS S L 354, TRIBUNE.

AUTO BODY MAN—MUST BE A1, GOOD and fast, steady work year round, $1.00 per hour. Address H 570, Tribune.

AUTO BODY AND FENDER MAN — EXpert. Apply 648 N. Wells-st.

AUTO BODY AND FENDER MAN—GOOD pay. Steady work. 1470 S. Michigan-av.

AUTO BODY-FENDER MAN—MUST BE A1; steady job. Apply 8:30 a. m. 2300 W. 63d-st.

BARBER—MUST BE 1ST CLASS. REPUBLIC Bldg., corner State-Adams, 12th floor.

BED FINISHER—EXPERIENCED ON STEEL beds. Must know spray graining. ADDRESS S G 148, TRIBUNE.

EMBALMERS APPRENTICE—YOUNG MAN who has had schooling and desires position to serve apprenticeship with funeral director in near suburbs of Chicago. State qualifications regarding age, nationality, religion, and all particulars. Address S L 337, Tribune.

ESTIMATOR — EXPD. ON STRUCTURAL steel and ornamental iron. Harrison Iron Works, 411 N. Paulina. See Mr. Bloom.

FENDER AND BODY REPAIR MAN. MICHIGAN CLEANERS, 1339 WEST 63D-ST.

PHOTO-ENGRAVERS—IN ALL BRANCHES for small oper. shop that desires to expand. City A1 men need apply. Address S K 533, Tribune.

PROOF READER—MAN FOR SOUTHERN city. Experienced commercial work and litho negatives. Give full record and refs. ADDRESS S L 163, TRIBUNE.

SCREEN PROCESS SQUEEGEE MAN—EXPErienced on card work. Part time; good pay. State 3172.

TAILOR-PRESSER—ALL AROUND MAN. 1127 N. State. Del. 3237.

TAPE EDGE MACHINE OPERATOR—MUST be exp. Good wages. Perm. position. Apply at once. 3601 S. Halsted.

The Tribune offers special low rates to persons who advertise for positions. For information and assistance in writing an advertisment stop at the Want Ad office, Madison and Dearborn-sts., or in the lobby of Tribune Tower.

Boys.

BOY—H. S. GRAD. FOR WORK IN DRUG store. 3301 Bryn Mawr.

Clubs, Hotels, and Restaurants.

FOUNTAIN AND LUNCHEONETTE MAN—Exp.; also expd. soda man; south side. ADDRESS S H 573, TRIBUNE.

MAN — ALL AROUND, FOR TAVERN. Nights. References. 770 Milwaukee-av.

Pharmacist.

R. PH. OR ASSISTANT R. PH.—FULL OR part time. Good opportunity. 801 Madison-street, Oak Park. Euclid 10120.

REG. APPRENTICE—YG., WITH GENERAL exp. Live west side. 3466 W. 5th-avenue.

REG. OR ASSISTANT PHARMACIST. GOOD references. Frazin, Van Buren 5353.

Salesmen.

AWNING SALESMAN—MUST BE EXPER. Car furn. Sal. and comm. 2853 Lincoln.

BEACHWEAR—EXPERIENCED SALESMAN with strong following for Chicago and surrounding territory, outstanding popular priced line. Commission basis. Address G T 33, Tribune.

BEAU. SHOP REPS.—NEW ADV. DEAL; NO mdse to sell. Lib. comm. Thurs., 9-1. Lund, 2842 N. Orchard, 1 bl. W. Clark-Dvrsy.

BEVERAGE [POPULAR BRAND], CANDY, fountain supplies salesmen; for No. Shore; comm. Address S L 135, Tribune.

BUILDING MAINTENANCE.

Experienced in selling to industries and other large properties. We feature a flooring material practically wearproof. Unlimited demand for this and complete line of maintenance materials. Established local business office and warehouse. High commissions. Bonus for beginners. Protected accounts. ADDRESS S K 354, TRIBUNE.

CONSTRUCTION SALESMEN—SELL HOMES. Comm. Address S A 359, Tribune.

INSURANCE MEN

to write new form of life and casualty contracts which are easy to sell. We assist you to make contacts. Liberal commission. ADDRESS S L 151, TRIBUNE.

— — — LAUNDRY SALESMAN — — —
A Bohemian-American go-getter to improve established route. Good opportunity for right man. Salary and commission. Married man. 2931 Van Buren-st.

LAUNDRY ROUTE MAN—EXCEPTIONAL opportunity for real producer on estab. route with Chicago's finest laundry; salary and comm. Apply after 4 p. m. Liberty Laundry, 3122 W. Armitage.

LIFE INSURANCE.

If you are not satis. with your present position or income ans. this ad. Married men pref., ages 25-35, residing on S. Side; exp. not necessary; guar. sal. and com.; excellent opport. for advcmt. Address S M 479, Tribune.

TOOL SALESMAN—FOR ESTAB. TERRItory. Sell and service. $1,000 and car req. Ref. Apply 938 E. 41st-st. Mr. Booth.

SALESMAN—WITH CAR, TO SELL DEALers; pref. with electrical app. exp.; sal. and comm.; state age, exp., phone no., and income accustomed to. Address J 169, Tribune.

MAN—EXP. HANDLING CEMETERY LOT sales. Comm. and guar. Well estab. City of 400,000. Address G T 44, Tribune.

SALESMAN—EXP. ON BETTER GRADE blouses for out of town side line; commission. 333 S. Market-street, Room 612.

SALESMEN—TO INTRODUCE NEW FACtory light. Comm. only. State exp. and phone. Address S K 529, Tribune.

MAN—COLORED, WORK IN HSHLD. NEC. dept., large percent and bonus; refs. 6057 Calumet, Rm. 7, 10-11 a. m., 7-8 p. m.

MEN [3]—LEAVE CITY AT ONCE WITH trav. magazine crew; good bonus. Apply Sales Mgr., 8-9 a.m., R. 517, 58 E. Washington.

MEN TO SELL HIGH CLASS BLIND MADE articles. Good comm. Mutual Progressive Ass'n of Blind, 3263 Ogden. Roc. 9339.

SOLICITORS—MEN TO PLACE AUTOMATIC phonographs. Commission paid for each location. Mr. Nathan, 6408 Stony Island.

MEN—FOR NEW CUSTOMER CONTACTS with old estab. furn. house; steady work; comm.-bonus. 834 W. 63d or 3320 Lincoln.

3 HI. SCHL. GRADS.—18-27, FOR WK. IN furn. bus.; comm. 176 W. Adams, R. 1333.

CREW MGR.—EXP. HOUSE-TO-HOUSE; SAL. plus overwrite. Address S K 162, Tribune.

USED CAR SALESMEN—COMM. MAHONEY Motor Sales, 6135 N. Western-av.

HSE. TO HSE. MEN—SAL., COMM. PERM. Repeat. Prems. R. 423, 809 Madison.

Salesmen.

PERMANENT EMPLOYMENT

We have the finest proposition ever offered to men willing to work. If you want to get out of the "just existing" class and make some real money, we have the job for you. First of all I want you to understand that there is no substitute for work in our business. We will expect men selected to work 8 to 10 hours a day and work as they are shown. If you are not willing to do this, don't waste our time by answering this ad.

This is an opportunity to make from $3,000 to $5,000 a year. Our work is selling an electrical unit recognized to be of the finest quality. Full dealer's discount paid as comm. No investment required. See Mr. Larson, Thursday, 9 to 5.

Rm. 618, 203 N. Wabash

The Gerlach-Barklow Co., Joliet, Ill., has opening for permanent, full-time salesman in Chicago territory to handle top-ranking quality line of copyrighted Art Calendars De Luxe, Direct Mail Campaigns and many other exclusive Good Will creating ideas.

The right man can make permanent connection with AA-1, 30 year old company nationally prominent in its field. Liberal weekly commission with yearly bonus. New season just started. Many sales helps and field training given. Phone Delaware 5784 Thursday for appointment.

YOUNG MAN—22-30.

Well educated, willing and capable of following exacting instructions to enter one week's sales training at own expense. Only those desirous of building a clientele on repeat business that will net earnings in the executive class need apply. You will present a weekly news service to business and professional men. Daily commission, weekly bonuses. Room 1816, 58 E. Washington-street.

5 OPENINGS

5 men to assist in the selection of juvenile talent in the local school districts of Chicago. This calls for men 21-45 yrs. with neat appearance and good education. This is educational work and pays a substantial comm. of $12-$24 per day to right men. We work only in built-up lead file system of actually interested prospects. From the beginning we close sales for you. Restricted territories. Apply 203 N. Wabash, Room 818, 11 a. m., and 2 p. m. today only.

MAYBE THIS IS THAT "BETTER JOB" YOU ARE LOOKING FOR.

Perhaps you will not make $100 a week, but you should make $50 and more comm. Our salesmen are successful and permanent. Direct selling experience desirable. Leads. Men chosen will be personally trained in the field of education.

The Grolier Soc., Inc. 307 N. Michigan-av.

The Johns-Manville Co.

Through their distributor will offer to 2 high type salesmen an opportunity to learn the home modernization business. Applicants must have car, direct sales experience and be able to close on one call. References required. Substantial drawing account. Phone Mr. Shanahan or Mr. Riley at Englewood 2600 for appointment.

SELL UNION LABEL MATCHES, PRINTing, process embossing. Line includes over 150 cloth, metal and leather advertising novelties.
3x6 Enamel Blotters, $2.95 M.
Two-Side Baseball Pluggers, $1.95 M.
Two-Color Numbered Tags, $1.95 M.
5,000 Two-Color Labels, $3.00.
World's foremost Line of Baseball Schedules. FREE OUTFIT. Aver. one-third comm. NATIONAL PRESS, 180 W. Adams-street.

Wanted—6 Solicitors

For special assignment. Most unusual opportunity. A personal interview will be granted each applicant. Man selected will be carefully trained at our expense. Full details of salary and comm. will be given at first interview. Position permanent. See Director of Personnel, 10:30 to 3. L. FISH FURNITURE CO., 208 S. Wabash-av.

— — — — SALESMEN — — — —

Old firm of sales and adv. counselors have developed several well known and highly saleable services ready for nat'l sales to retail auto, coal, and drug trade, now need salesmen and zone mgrs. Choice territories open. Field tests show income should be min. $750 yearly, comm. basis. Arm. 2555.

Stoker Representatives.

Several territories open for men with actual stoker experience, capable of securing and supervising dealers. Complete line and full co-operation. Salary and expenses. FREE-MAN STOKER DIVISION, ILLINOIS IRON & BOLT CO., 918 S. MICHIGAN-AVENUE.

SALESMEN.

High class, with executive ability, good appearance, to interview business executives following our appointment; letters, high commission to ambitious men to sell our nationally recognized loan and financial service. For appointment phone Randolph 7410.

—NEW BOOK AND MAGAZINE DEAL— Our newest setup offering the greatest premium book proposition, sells on sight. We can prove that you can average $50 and more weekly. See Mr. Conners, 9-10 a. m., 4-5 p. m. 188 W. Randolph-st., Room 715.

FINANCIAL INSTITUTION DESIRES 3 men, over 30, of excellent character with sales and collection exper. to travel in small towns cent., west and east. states; permanent position with $40 wk. guarantee plus comm. and bonus to men who can qualify. 14th floor, 173 West Madison-street.

— GOODYEAR TIRE & RUBBER CO. — RETAIL DIVISION.
Will interview an aggressive salesman with proven sales record. Splendid opportunity is offered one having ambition and initiative. Comm. See Mr. Reeves, Goodyear Service, Hohman and Condit-st., Hammond, Indiana.

I WANT 2 HIGH GRADE ONE CALL SPEcialty salesmen on a fast little educational deal that appeals to the masses as well as the classes. Will demonstrate that you can earn $35 plus every week on a commission basis. See Mr. Eastman, Rm. 2113, 180 N. Michigan.

6 YOUNG MEN, 18-22, TRAVEL 38 STATES, circ. with large orgn. Must have h. s. educ. and good ref. Lib. draw. acct. and transp. pd. Wond. opport. Perm. work. Leave Sun. See Mr. C. Hodge, Buena Park Hotel, 10-12 a. m. and 7-8 p. m., 4145 N. Broadway.

YOUNG MEN—CLEAN CUT, H. S. GRADS. Age 18-22; to be trained in periodical sales dept. Exp. unnecessary. Must be able to leave city. Traveling with mgr.; trans. furn. Draw. acct. Expenses advanced. Apply 10-12. Room 80, 1104 S. Wabash-avenue.

TWO YOUNG MEN FOR CIRCULATION DEpartment. Local office of national publisher. Permanent. Commission. Ask for employment manager, Room 406, 222 North Wells-street.

SALESMEN — WITH GARAGE, GAS STAtion, paint, hardware store contacts pref., to market a revolutionary product, full or part time work; lib. comm. H. Roberts, 3611 Wilson-avenue.

GOOD OPPORTUNITY FOR MAN WITH average ability to assist manager apparel business of reliable, advertised concern. Must be a worker. About $100 monthly adv. comm. Apply 1014, 36 S. State-street.

SALES REPRESENTATIVE.

Sewing machines. Young married man with car; intelligent, energetic. Salary and comm. Full details. Address S G 592, Tribune

NEAT APPEARING YOUNG MAN, 18-22, h. s. educ., free to travel in U. S. Jr. sales work; exp. unnec.; trans. furn.; sal. to start. Mr. Wallace, 1634 E. 53d, 10-12 a. m.

HIGH GRADE OFFICE SPECIALTY MEN—New metal specialty. Comm. basis. Large remuneration. Apply after 10 a. m. Rm. 800, 20 E. Jackson-blvd. See Mr. McNamee.

3 NEAT APPEARING MEN TO SELL house furn., house-to-house canvassing under crew manager. Steady work, good comm. Apply 4-6 p. m. 6512 S. Halsted.

WANTED—SIDE LINE SALESMEN FOR fast selling ladies' sportswear jacket, $1 retail. Must have following dept. stores. Commission. Address O A 567, Tribune.

SALESMEN—FOR NATIONALLY ADVERtised jewelry products. HIGHEST COMMISSION IN CITY PAID. Apply Capitol Credit, 1000 W. Roosevelt.

SALESMAN—EXPER., TO SELL PARTS TO lamp manufacturers; small drawing account and commission; give complete details first letter. Address S A 66, Tribune.

MEN WITH FOLLOWG. AMONG RESTAUR. Taverns and delic. trade. Fine propos. to those who qualify. Percent. basis. United Meat & Cheese Co., 1200 Randolph-street.

CASH PROFITS DAILY—AGENTS WANTED all cities, sell to stores, new collapsible Neo-lite flasher sign, cost $1, sells $3. RENNEKER CO., 345 W. Hubbard-street.

SALESMEN — LARGE CORP. WILL PLACE [2] men over 30 in producing terr.; with car. Financial adj. should net $65 up wkly. Comm. + bonus. Mgr., 209, 343 S. Dearborn.

MEN—LEADING ELEC. APPLIANCE; LGE. comm.; car. Address S G 521, Tribune.

Agents.

WANTED—MAN WITH CAR FOR PROFITable Rawleigh Route. Must be satisfied with good living at start. Write RAWLEIGH'S, Dept. ILB-128-101, Freeport, Ill.

$1 STARTS YOU IN BUS.; GUAR. ELEC. razors. Hub Mfg., 711 S. Dearborn.

Miscellaneous.

LAUNDRY ROUTE MAN—25-30 YRS.; EXceptional oppor. for a real producer on estab. route with Chicago's finest laundry; sal. and comm. National Ldry., 759 S. Cicero.

PORTER—EXP.; 30-40; REFS. REQUIRED; pref. Swedish or Danish; perm. State full particulars. Address L K 145, Tribune.

WATCHMAN — PATROL SERVICE EXP. beat man. Must qualify to sell service. Sal. and comm. 10-11 a. m. R. 607, 31 E. Congress.

PORTER — NIGHT WORK; GERM.-AMER. preferred, age 40-50. Sal. $18 wk. Write employment mgr., 82 W. Washington, R. 526.

If you have not found the kind of position you are looking for, read the Salesmen Wanted ads. Earnings of salesmen are unlimited and many concerns are looking for inexperienced people whom they can train.

HELP WANTED—MEN.

Help Wanted with Investment.

MAN—QUALIFIED AS SALES EXECUTIVE in fast growing printing plant; investment required and secured by interest in business and salary. Address S K 352, Tribune.

Employment Service.

SALARIED POSITIONS. SEE OUR AD THIS column. Bus. Men's B. R. BUSH, INC.

Employment Agencies.

VENTILATING ENGR. $2,750

ASST. CHIEF POWER PLANT ENGR. $2,600
4 TOOL & DIE DESIGNERS—Stg. $2,400 UP
PUNCH PRESS FOREMAN ... $2,400
CHIEF TOOL DESIGNER ... $3,600 UP
JR. CHEMIST—Cosmetics ... $1,500
2 BEVERAGE SALES SUPERVISORS ... $150
SALES PERSONNEL MAN—Intangible ... $175
FOOD SPECIALTY—Minnesota ... $100
HOUSEMAN-MAINTENANCE ... $50, Room
TAVERN PORTER-WAITER ... $
BUTCHER—Union, young ... Open
DENTAL LAB. TECHNICIAN—Expd. $25-30
GARAGE ATTENDANT ... $15-$15
PRINTERS—SEE RAY EDWARDS.
2 WEB PRESS OFFSET PRESSMEN ... $35
VERTICAL-KELLY B PRESSMAN ... $40
COMPOSITOR—Age 35, steady ... $40
KELLY PRESSMAN ... $40
THE 18TH SUCCESSFUL YEAR.

O'SHEA 64 E. Jackson

DRAFTSMAN, AERONAUTICAL EXP. ... $250
TIME STUDY, aeronautical exp. ... $250
CHEMIST, paint exper.; oppor. ... $200
DRAFTSMAN, radio exp.; oppor. ... $175
COLLECTOR, ... $150
JR. ACCOUNTANT, auto. exp. ... $
MGR. LADIES' WEAR, dept. store ... $
CASHIER, LT. BKKPR., retail ... $85
TYPIST, CLERK, good at figures ... $75
ADDING MACH. OPER., bank exp. ... $75
2 JR. ACCOUNTS, beginners, age 19-21 ... $
LINOTYPE OPERATOR, steady ... $50
PRESSMAN, CYLINDER ... $
PRESSMAN, Goss Comet ... Scale
CYLINDER FEEDER, Dexter oper., perm. ... $25
GORDON FEEDER, lockup; future ... $18
YOUNG ASSEMBLERS, electrical exp. ... $
ARC WELDER, Thomas & Gibbs ... 60c
Alum. molders, steady ... 60c
Die setter ... 60c
Many Hotel and Restaurant Jobs Open.

TRIANGLE, 25 E. JACKSON.

MDSE. DIRECTOR, M. O. EXP. ... $10,000
MDSE. MGR., Mail Order Exp. ... $8,000
STORES OPER. MAN, M. O. Exp. ... $5,000
ASST. SALES MGR., Steel Plate Construction ... $5,000 up
EXECUTIVE ENGINEER
Expd. heavy stamping and dies ... $6,000
DSGNG.-DEV'L ENGR., Water Soft. Equip.
SALES ENGR., Stokers, Dealer Exp.
SALES, Educational, Technical
SALES, Dept. Store Contacts
BKPR.-ACCT., Prefer Mortgage Exp.
STENO.—Mechanical Education
SERVICE MAN, Hotel Cooking Equip.

Business Men's, 209 S. State.

SALES ENGR.—GRAD. M. E. UN. 40. OPEN
SENIOR INDUSTRIAL ENGR.—Grad. ... $275
RESEARCH CHEMIST—Ph. D. Analytical
REASEARCH CHEMIST—Physical Colloids
TRAV. AUDITOR—Sgl. Pref. C.P.A. Un. 35 yrs. Continuous travel ... $200 & Ex.
ACCOUNTANT—Pub. Acctg. Exp. ... $125
CREDIT MAN—Gen. Finance exp. ... $125

SALESMAN, $225

Age 30-40: wholesale, bakery, institution, and hotel trade; oils, shortenings, etc., SALES—Recent Grocery Trade experience

Glader Corp., 110 S. Dearborn

— — — 3 MAJOR APPLIANCE — — —
Salesmen, car, nat'l co., berm., comm. + sal.
CHEMIST, 3 yrs. cosmetic exp. Start ... $110
OIL BURNER SALES, So. Side, car, comm.
College grad., 23-25, some chemical exp.
2 beauty shop sales, car, exp. ... $150
CYL. PRESSMAN, A1, on cardboard. Open
COMP., MILLER man, label exp. ... $20
2 RADIO COIL WINDERS ... $20
Sandwich man, 2 days
S. O. Cook, grill. 1-9 Southern. Grill ... 14

CADILLAC, 14 E. JACKSON.

4 SPEC. SALES, ROAD TERR., WEST and mid. west. Must have car. $175-$200
SPEC. SALES, SINGLE, 24-30 ... $75
SELLING GROCERS, DRUG TRADE ... $125
Sales, gen. motors, under 30 ... $100
Typist, fan fold biller; young ... $75
College man, 23-27, sales type ... $25
Catering mgr. ... $30
Houseman ... $20
Baker's helper ... $18
S-H-A-Y, 30 W. WASHINGTON.

INDUSTRIAL ENGINEER—35 YRS. $3,600
PNT. AND WALLPAPER SALES ... $1,600
ACCOUNTANT—24, Univ. Grad. ... $
SALES—38 yrs., coal and fuel ... $2,400
ACCOUNTANT—C.P.A. degree ... $3,600
5 YRS. ... $
CHINA-GLASSWARE DEPT. MGR. ... $2,500
OUTSTANDING DEPT. STORE MDSERS.
And Buyers—Various Depts. ... $6,000

A. J. McCOY & ASSOC., INC., SUITE 1130. 140 S. DEARBORN.

SALES CORRESP., UND. 30, U. ED., Prot. ... $110-$125
Salesmen, comm. ... $125
clean cut ... $80-$100
Prot. ... $150-$175
exp. ... $250
OCCUPATIONAL, 310 S. MICHIGAN.

METHODS ENGINEER ... $200
3 T. S. ENGRS.—COLLEGE GRADS ... $175
CLERK—ORDER FILER ... $75
STENO.-SECRETARY—UNIV. GRAD. ... $125
Brake Man ... $
Tool and Die ... $1 hr.
Soda Dispenser ... $
See Mr. Harrell for Hotel, Restaurant positions.

WABASH, 202 S. STATE.

BOOKKEEPER, GEN. MOTORS EXP. ... $125
FANFOLD BILLER, steady work ... $
INSPECTOR, tool and die ... $
SALES, sporting goods, mfg. ... $
3 BUFFERS, nickel ... $
BAKER, bread and rolls ... $
GRILL, S. O. ... $
BAKER ... $

MAJESTIC, 25 E. JACKSON.

UNITED AGENCIES.

TRACTOR ENGINEER ... $225
ASST. BUYER, Poultry equip., farm truck parts, wire fencing, etc. ... $
SALES CORRESP. Exec. exp. ... $200
COLLEGE GRAD., age 22-24, ability as leader for junior executive ... Open
5 JUNIOR SALESMEN, specialty exp. ... $150
14TH FLOOR. 209 S. STATE.

NICKEL BUFFERS, 70c.

PROOF PRESS BOY, EXP., FUTURE ... $12
Executive Chef, country club ... $
TRANSFORMER COIL WINDERS. Top wages
JEWELRY ENGRAVERS, WOODWORKER.
1st Baker ... $38. Baker's Helper ... $30

All Trades, 16 West Jackson.

— SURFACE AND TOOL GRINDERS —
Lamp Sprayer ... Wrinkle Sprayer.
Assembler—Small intricate parts.
Hotel Clks. ... $50, f.
Hotel Houseman ... $
Grill Counter ... $

Monarch, 166 W. Washington

5 Jewelry Engravers, Open.

Boy, 18-22 years, sell insurance ... $10 com.
We have use for 10 paper box workers.
Factory boys ... $11. Polish. buffer ... 70c
Boy millers ... $12. Plater ... 50c
Machinists ... 70c. Piano finisher ... 60c
PROGRESSIVE, R. 1134, 202 S. State.

TOOL-DIE MAKER, MFG. SE.; PUNCH press-die, 16c; brass foundry, benchman, 75c; ...
8 hrs., 6 days ... $
MORRELL AGENCY, 306 W. MADISON.

CHIEF DESIGN. AND PRODUCT ENGINEER—Agricultural implements, tractors ... $300-$400
4 SALES ENGINEERS—20 contact design.
DRAFTSMAN—Heating, vent., air cond. ... $150
SALES MGR.—Baking, Breakfast foods, etc.
HARRISON PERSONNEL, 30 W. Jackson.

AUTO FINANCE MEN.

THOROUGH EXP. CAR VALUATION. LOANS, BUS. DEVELOPMENT. UP ... $250
'39 H. S. GRADS., outstanding ... $20-$25
FINANCIAL PERSONNEL, 111 W. Jackson.

TIME STUDY, REDAUX PLAN ... $
Time study, ... $
6 college men, advertising ... $
Ignition repair ... $
BUSCH AGENCY, 1 W. WASHINGTON.

SHIPPING SALES, FURNITURE EXP. ... $20-$25
Fountain help ... $
Night cook ... $
NO. SIDE CONSOLIDATED, 1061 Leland.

COMBINATION FLOORMAN, NORTH ... $22
Body, fender ...
Auto. mech. ...
Chicago Bus. ...

HOTEL CLK., 9 HRS., 6 NITES ... $60, R.
Cook, small place; north side ... $
Col. hotel ...
SHAY, 336 N. MICHIGAN-AV.

JUNIOR TIME STUDY MAN—GRAD. M. E. Mech. Eng. ... $
AMER. ... , 8 S. Michigan.

— EXP. KITCHEN-BAKESHOP-PANTRY — Fountain help ... Mauer, 538 S. Dearborn. Placed over 100,000

CHAUFFEUR, YOUNG, NORTH ... $10
Body-fender ... $
AVAILABLE Auto. ...

BOY SPOT WELDER-POL-BUFFER — FAN FOLD BILLER ...
LOOP AGENCY, 19 S. LA SALLE.

STENO. 18-20, 1 YR. EXP., N. W. ... $15
STENO.-TYPIST ... $
UNIVERSAL PERSONNEL, 7 S. Dearborn.

A-1 GREASER, SUPER SERVICE ... $20 + Gas att. ... $
GEN. AUTOMOTIVE, 37 W. Jackson ... $

POL.-BUF. D. CAST, B. & S. AUTOMATIC CERTIFIED. 30 N. WELLS.

WOODWK. MACH., 75c; KNIFE GRIND., 75 ROYAL, 4713 N. Damen. Ard. 6701.

TRADE SCHOOLS—MEN.

WATCHMAKING—JEWELRY — Days or eves. classes; low rates; sure results. Olson School, 184 W. Chicago-av.

— — — W-E-L-D-I-N-G — — —
PAY AFTER GRADUATION.
Trial Lesson Free. Greer, 2024 S. Wabash.

HOTELS CALL FOR TRAINED MEN — Good pay. Learn at home. Write Lewis Hotel Training Schools, Div. ...

— LEARN TRADING—FREE BOOKLET — International Ins. 741 W. 79th. Vin. 6761.

TRADE SCHOOLS—MEN.

DOWNTOWN BARBER SHOPS

PAY THE BEST WAGES.

MOLER GRADUATES are trained especially for these shops

MOLER LEADERSHIP for 46 years has backed thousands who are now independent. Day and evening classes. Call, write or phone.

MOLER COLLEGE, 177 N. State-st. CEN. 6393.

WANT A GOOD PAY JOB?

Good Wages and Steady Employment for TOOL AND DIE MAKERS.

PRECISION MACHINISTS.

Automatic Screw Machine Operators. Train at Allied School, days or eves. Practical shop training on finest machinery. Visit our school, phone, or write for Free book. ALLIED SCREW MACHINE CO., INC. 609 W. Lake-street. Dept. T. Hay. 1136

WANTED—MEN TO TRAIN FOR GOOD paying positions in new fast growing industry. Training includes work on largest equipment in the largest laboratory of its kind in the world. Preliminary instruction will not interfere with your present employment. For complete details write to Industrial Training Corporation, 2150 Lawrence-avenue, or call Mr. Nielson, Longbeach 6100.

— GUARANTEE YOURSELF A JOB —
Learn Tool & Die Making or Machinist Trade.
VISIT OUR SHOPS OR WRITE TODAY. National School of Mechanical Trades. 628 W. Lake-street. Monroe 2346

— BE A FREIGHT TRAFFIC MANAGER — Industries, Railroads, Truck Lines need trained men now. Start your training at once. Enroll help. Visit 10 a. m. to 9 p. m. COLLEGE OF ADVANCED TRAFFIC, 330 S. Wells-st. Dept. C60. Harr. 8649

LEARN DRAFTING NOW.

New opportunities. Spare time training. Write, call, or phone. Victory 3375. CHICAGO TECH., Dept. 25-D, 118 E. 26th-st.

— — TRAIN FOR STEADY WORK — —
Demand for freight rate and traffic experts. Day or Nite School. Call or write. FREIGHT TRAFFIC INSTITUTE, 176 W. Adams-st. Dept. 780. State 2330.

WE GRADUATE EXPERTS—
Body and Fender—Auto—Diesel. Machine Shop—Tool and Die. Refrigeration—Air Conditioning. Est. 36 Years. GREER, 2024 S. Wabash

WORK FOR UNCLE SAM. $1,260-$2,100 year. Men, women. Prepare now for jobs and particulars telling how to qualify—FREE. Franklin Institute, Dept. 1141, 300 N. Michigan.

U. S. JOBS—FORMER EXAMINER HELPS prepare for P. O. Clerks, Customs Inspectors, other Exams. Write Patterson or call 77 W. Washington-street, Room 510. Fra. 9784.

JOIN FOR EVERY GRADUATE—LEARN Auto mech., body, fender, machine shop work. Phone, call or write, day or evening. FEDERAL AUTO ENG. 2040 Washington

WILL TRAIN RELIABLE MEN TO SERVice refrigeration, air conditioning equipment. Write Utilities Ens. Inst., 404 N. Wells.

— U. S.—STATE JOBS. EVE. CLASSES — 70 exams open. File, clerk, typist, steno. Western Coaching, 37 W. Van Buren. Wab. 6522

DIESEL ENGINE EXHIBIT — FREE. HEMPHILL DIESEL SCHOOLS, 2022 Lakeside. Lin. 5630.

LEARN WATCHMAKING SCHOOL—FREE. CHICAGO SCHOOL, 155 N. CLARK-ST.

HELP WANTED—WOMEN.

Stores and Offices.

BOOKKEEPER-TYPIST—PART TIME; AGE 28-32; must be available when needed and not seeking full time employment; full charge; financial statements. Room 1703, 5 N. Wabash.

BOOKKEEPER—FULL CHARGE. STENO. executive abil., pleas. personality and appearance. Gentile; sal. rm., bd. and ldry. Hospital or institutional exp. Address ... Tribune.

BOOKKEEPER, 23-28, EXP'D ONLY. MUST be good penman. Central 6448.

CORRESPONDENTS.

Experienced typists. Sales correspondents preferred. High school graduates with some college training. Age 20 to 35 years. Give complete details of experience and state salary expected. Address L J 562, Tribune.

DEMONSTRATORS—ATTRAC. WITH LONG bob; traveling; no canvassing; salary. We train. Majestic Hotel, 11-3. Mrs. Burton.

MATERIAL-PIECE GOODS SALESLADY—Retail exp. Address L K 146, Tribune.

STENOGRAPHER-SECY.—SWITCHBOARD—General office work; references and exp. required. State education and full particulars. Address L K 147, Tribune.

STENO. — SINGLE, 23-26, EXPD., EFFIcient. No Sec. State salary, nationality, and all details. Address S K 237, Tribune.

Professions and Trades.

BEAUTY OPERATOR—2 YEARS' EXPERIence, all around. 5421 Addison.

BEAUTY OPERATORS—EXP.; SALARY and comm. 3544 Lawrence-av.

BEAUTY OPER.—A-1 HAIR STYL. AND man. Avers Beauty Shop, 3829 Roosevelt

BEAUTY OPERATOR—EXP. ALL AROUND. Steady. 3024 S. Pulaski.

OPERATORS—EXP. ON SINGLE NEEDLE and Merrow machines on rayon underwear; steady work. American Maid Co., 847 W. Jackson.

POLISHER AND BUFFER EXP., 1233-35 S. Laramie-avenue, Chicago.

SORTER—LDY. EXP. AND SEWING MACH. oper. HARTLESS, 2930 W. Lake-street.

SWIMMING INSTRUCTRESS—SALARY AND commission. Prefer one with references. Address L K 142, Tribune.

TAILOR—LADIES' FOR OUT OF TOWN shop; all year round. Apply Thurs. bet. 12-2 p. m. Adler, 17 N. State, 11th flr.

Taping Machine Girls

Experienced on parchment shades. PLEATEX CORP., 627 W. Lake-street.

Household Help.

COUPLES — FOR ADVERTISEMENTS FOR couple see separate subheading "Couples" immediately following this classification.

COOK—WH.; EXCELLENT; ASST. HSWK. 25-35 yrs. old; good pay. Lake V. 8715.

GENERAL HSWK.—WHITE; 20-35; EXPErienced, capable; small home; 2 children; references; $10. Glencoe 362.

GEN. HSWK.—WHT.; 28-35. EXC. HEALTH; morals; clean; good cook; care children; own rm. Dor. 0030.

GENL. HSWK.—WH.; 28-30; LIGHT LAUNdry; 3 adults; 1 child; 8 rm. hse. Village 4849.

GEN. HSWK.—WHT., 1 CHILD; LT. laundry; good cook; stay. ... Kildare 0128.

GEN. HSWK.—WHT.; 25-30; COOK; NO laundry; own rm.; $8. Midway 1960.

GEN. HSWK.—WHT.; EXP.; OWN RM.; REFS. $8. Rogers Park. Briargate 4069.

GEN. HSWK., 25-35. WHITE. OWN ROOM. 3 in family; good wages. Sheldrake 3402.

GEN'L HSWK.—WHT.; LIGHT COOK; CARE baby; no ldry.; stay. Prospect 7615.

GEN. HSWK.—WHT.; ONLY EXP'D NEED apply; cooking; no laundry. Gen. Lak. 4064.

GEN. HSWK.—NO HEAVY LAUNDRY. Adults. Good ref. Apply 1733 Howard-st.

GEN. HSWK.—WHITE; OWN RM.-BATH; 21 mo. baby. Edge. 6584, 1050 Balmoral, 6-E.

GEN. HSWK.—GIRL, WH.; 21-30; 1 CHILD; no heavy ldry.; stay. Dor. 7353.

GEN. HSWK.—ELDERLY WOMAN; SMALL apt.; stay or go; ... Key. 9397.

GEN. HSWK.—WHITE; 2 CHILDREN. FAIRfax ...

GEN. HSWK.—WHITE. EXP. ASSIST 2 children, pl. ckg., no ldry.; stay. Dor. ...

GEN. HSWK.—EXP. WH. 20-35; LIKE child, no ldry.; stay. Sun. ...

GEN. HSWK.—WHITE; NO COOKING; GD home; stay. Briargate 4069.

GEN. HSWK.—WHT., 20-35; PL. CKG.; 1 child; lge. rm.; ...

GEN. HSWK.—WH.; GOOD PLAIN COOK; 1 child, ...

GEN. HSWK.—WHT.; ASST. COOKING; 3 in fam.; ...

GEN. HSWK.—WHITE; NO COOKING; OWN RM.; 1 child; ... good home. 6543 Woodlawn-av.

GIRL—EMPLOYED; LIGHT SERVICES IN exch. room-board in pleasant home for young couple. Address S K 230, Tribune.

GIRL—20-40, WHITE; GEN. HSWK., GOOD light laun., assist cooking; no children; ... Grovehill 2482.

GIRL—GEN. HSWK.; EXP. COOKING; GOOD salary. ... Park Ridge 484M.

GIRL—WHITE; LT. HSWK.; 3 YR. OLD child. Nice hm. ... Oakdale. Gra. 2379.

GIRL—WHITE; GEN. HSWK.; SM. APT.; ... Hollycourt 5526.

GIRL—GEN. HSWK., NO COOKING; ... Mansfield 8813.

GIRL—YNG.; WHT.; LITE HSWK., NO LDRY. ... 3737 Roosevelt. Roc. 8553.

GIRL—18-22, WHITE; GENL. HSWK., no cooking; ... Albany 1491.

GIRL—WH.; EXP. LT. HSWK.; NO CKG., NO ldry.; ...

GIRL—WH.; EXP. COOKING; 2 ADULTS; ...

GIRL—WHITE; 20-25; 2 adults; ...

GIRL—WHITE, 18-25; GENL. HSWK.; ...

GIRL—GEN. HSWK.; SM. APT.; ...

GIRL—GEN. HSWK.; ...

GIRL—WH.; GEN. HSWK.; ...

GIRL—YNG.; WHT.; LGT. HSWK.; ... Rogers Park ...

GIRL—WHITE; ... stay. Millstone, 4908 W. Quincy. Man. 7402.

HELP WANTED—WOMEN.

Household Help.

GIRL—WHITE, GEN. HSWK., SMALL FAMily. No laundry. Rm. and bath. $8 to $12. References. Schulhof, 1333 Greenleaf.

HOUSEKEEPER — ASSISTANT, REFINED, for apt. hotel in exch. for apt. and salary. No exp. nec. State business ability, age, refs. Address P J 539, Tribune.

HOUSEKEEPER — FOR GOOD HOME; steady; for right one. If you can make pleasant home for individual, give your phone number. Address P E 97, Tribune.

HSKPR.-COOK — DEPEND. STATE AGE exp. Rudolph, 674 N. Liberty, Elgin, Ill.

HSWK.—WHT., 25-40; GD. CK. SERVE; exp. all it. ldry.; rm. ... Hyd. 3605.

HSWK.—GEN.; NO COOKING OR LAUNDRY; own rm.; stay; $8. Ard. 0353.

HSKPR.—WHT., UNDER 30; FULL RESP. own rm., 1 child, $8. Sunny. 1112.

MAID—GEN. HSWK., COOK, NO WASHING. STAY. $10 WEEK. Div. 2767.

NURSEMAID—ASSIST. BOY 4, BABY 3 MO. Dr.'s home; ref.; $7-$10. Sue. 5125.

WOMAN—ELDERLY, LIGHT HOUSEWORK; own room; steady; no children. 1217 Oakton-avenue, Evanston.

THE TRIBUNE OFFERS SPECIAL LOW rates to persons advertising for positions. For further information stop at the Want Ad Office, Madison and Dearborn streets or in the lobby of Tribune Tower.

Couples.

COUPLE—WHITE, UND. 40, PROTESTANT woman; gd. cook, man able to drive; $90-$100 mo. Refs. 529 Cedar-st., Winnetka 363.

Clubs, Hotels, and Restaurants.

SODA FOUNTAIN AND COUNTER GIRL—Apply 757 E. 79th-street.

TEA-CUP READER — FOR SAT'S, NOON; Court-Way Rest., 19 S. La Salle, in lobby

WAITRESSES—2, EXP.; COME READY TO work; gd. pay; no Sun. 2024 S. Allport.

WAITRESS—EXP., NEAT APPEARING; lunchrm. 4528 Cottage Grove. Oak. 3600.

Saleswomen.

THE BOOKHOUSE FOR CHILDREN HAS an opening in its Educational Service department for a capable, well educated woman, 28 to 45. Experience not necessary. Special financial arrangement while training. Drawing account, commission, car expense. Can arrange to see Personnel Dept. Suite 1004, 360 North Michigan-avenue.

ALERT, INTELLIGENT, WELL DRESSED woman, under 40, living in Evanston or North Shore. Capable of selling beauty requisite by lecture plan. High comm. Ph. Greenleaf 8210 for appt.

SALESWOMEN WITH FOLLOWING — desirous of additional income, sell national brand of hosiery, dresses and lingerie. Excellent proposition. CORNET CO., 126 North Wells-street.

WOMEN—NEAT AND INDUSTRIOUS, FIRST and unusual opportunity; earn salary $2 day plus comm. paid daily. Nu Sell Co., 3901 Cottage Grove, 2d floor, 11-12 only.

AGGRESSIVE, REFINED, YOUNG LADY—About 21 for executive contact circ. work; $60 a mo. to start; adv.; Apply R. 804, 612 S. Michigan, 10-12; 3 to 4.

WOMAN—OVER 30; AVER. FIG., APPAR. Lib. per cent, expenses; no exp. necessary; splendid future. Address S K 252, Tribune.

5 YG. AGGRESS. WOMEN—SELL PAGE Boy Mould to Beauty Shops. Something new. Lib. comm. 3804 Lawrence, 8 to 9 a. m. Thurs.

SELL BIRTHDAY EVERYDAY CARDS—BIG commission. Grogan Co., 122 S. Michigan

EDUC. ALERT PROF. WOM. RELG. ED. WK. Guar. inc., comm. Address S L 177, Tribune

Nurses' Registries.

NURSES—REGISTERED AND GRADUATES $7-$8 per day. Undergrads. $3-$5 per day. Abbott Nursing Service, 5063 Kenmore.

AT ONCE—NURSES; GRADS., UNDERGR., and Prac. A-1 REG. 1412 Montrose.

Miscellaneous.

GIRL OR WOMAN—EMPL. RM.-BOARD for evenings, 2 child. Key. 0566.

Employment Agencies.

STENO.—FINANCE EXP. ... $85
Steno. swbd. ... $80
Rapid steno., So. ... $85
GRAPHOTYPE, addressograph oper. ... $18
2 needle opers. ... $18
Hand sewers ... $15
Domestics ... $8-$18
Addressograph ... $15
SMALL GIRLS, REST. ... $11.50

CADILLAC, 14 E. JACKSON.

PAPER BOX COVERING MACH. OPER. $18
POWER machine blindstch. ... $
STAYER, under box ex. ... $
UNION special side seamer ... $
MANAGER luncheonette, exp. ... $
1st. cook ... $
Fount. girls ... $

MAJESTIC, 25 E. JACKSON.

STENO.—SPANISH TRANSLATIONS. OPEN
STENO.—Asst. Bkpr. Real Estate ... $20
SECY.—OPR. MULT. ... $25
SECRETARY TO SALES MANAGER ... $25
SALES CORRES.—EXP. ... $25
COMB. STENO.—DICTAPHONE OPER. ... $20
PERPETUAL INVENT. CLK.—Kn. Bkg. $18

Glader Corp., 110 S. Dearborn

HOTEL MANAGER, COMM., EXP. ... $50, R.
Solderers, wirers, assem., ...
Hospital maid ...
Inexp. Factory ...
Fiber Flower ...
Waitresses and Fountain Girls—All Locations.

All Trades, 16 West Jackson.

HOSTESS, DINING RM. EXP. ... $35 R.
BOOKKPR. rental hotel exp. ... $
Steno clerk ... $
Work hskpr. ... $
Linen rm. ... $
NO. SIDE CONSOLIDATED, 1061 Leland.

— — CASHIER, LOAN EXP. ... $110 — —
STENO., college grad. ... $15-$18
STENO.—Financial exp. ... $18
COMPTOMETER OPER. ... $
STENO., 28-32; loop ... $

CRAIG AGENCY, 209 S. State

White and Col. Hotel Maids.

SEVERAL GOOD STDY. JOBS ... $45-$55 MO.
Graphotype Oper. ...
Factory Girls ... House Maids.

Monarch, 166 W. Washington

MILLINERY DESIGNERS—34-30 ... $1,800
Trainer for Dept. Store Personnel.
BUYERS and MDSERS.—Dept. Store $2,000
COMPT. OPER.—20-25 Years. South ... $
A. J. McCOY & ASSOC., INC., SUITE 1130. 140 S. DEARBORN.

— ZINSER PERSONNEL SERVICE —
Typist, investment experience.
Dental assistant, experienced.
Stenographer, legal experience.
Stenographer, general experience.
Lab. technician able to take dictation.
140 South Dearborn. Room 1548.

Steno.-Secy., 25, At., Lp. $120

LEGAL STENO., loop; well groomed ... $110
STENO., LOAN EXP., comm. agency ... $
STENO.-BKPR. ... $
MOLENE PERSONNEL, 105 W. ADAMS.

CORBOY CALVIN. 20 W. JACKSON

WADDELL WINN. 1 N. LA SALLE.

STENO.—DICTAPHONE, SOUTH ... $
HELEN DOBBS, 175 W. Jackson.

COOKS—PRIVATE UNDER 35 ... $15-$18
COUPLES, CITY, SUBURB. ... $
COLORED HOTEL MAIDS ... $
WAITRESSES, ... $
SHAY, 336 N. MICHIGAN-AV.

STENO.—DICT. TRANS. SPAN. FRENCH ... $
S-H-A-Y, 30 W. WASHINGTON.

STATISTICAL TYPIST—LOOP ... $
3 SET-UP PAPER BOX WORKERS ... $
PROGRESSIVE, R. 1134, 202 S. State.

E. F. BKKPR., 2-3 YRS.' EXP. PROT. $100
DICTAPHONE OPERATORS ... $
COMPT. OPER.-TYPIST ... $
LOOP-MARTIN, 7 S. DEARBORN-ST.

BKPR.-STENO., AGE 25-35, GENTILE, loop ... $
Railway Bureau, 11 S. La Salle, Rm. 605.

WHITE HOTEL MAIDS ... $
BUSCH AGENCY, 1 W. WASHINGTON.

WHT. HOTEL MD., ... $
MODERN, 37 N. STATE.

TYPIST, COLLEGE BACKGROUND ... $75
LOOP AGENCY, 19 S. LA SALLE.

STENO.—SECY.—SOME SPANISH ... $
CLERKS—FOOD STORE, AGE 22-35 ... $
NO. SIDE CONSOLIDATED, 1061 Leland.

HOUSEMAIDS ... $
GROVE, 66 E. ...
GOOD JOBS GALORE ...
FILE CLK.—INS. ...
PRINCIPAL ...

HELP WANTED—WOMEN.

Employment Agencies.

Sec'y, Attr., Age 26-32 $175

SEC'Y-SALES PROM. MANAGER ... $110
SEC'Y-Radio Prod. and Author ... $110
CREDIT INVESTIGATOR-TYPIST ... $100
STENO.-ASST. BKPR.—North ... $85
STENO.-BILLER—DETAIL ... $80
STENO.-BKKPR.—R. E. Exp. South ... $
TELEPHONE SOLICITOR-TYPIST ... $
AI STENO.—DETAIL ... $
COMB. BINDERY—OFFICE GIRL ... $
DELICATESSEN MGR.—Ability ... $
SODA FOUNT COOK—Days; North ... $
DOMESTIC COOK—Gen. Hsework ... $
DEMONSTRATOR—After. Loop ... $
FACTORY GIRLS—Paper cup exp. ... $
ARMATURE HOOK-UP GIRL ... $
CANVASSERS ... $12 and comm.
Caf. counter ... $9. Pantry woman ... $12
Groc. clerk ... $12. Waitresses ... $12
Fount. girls ... $15. Hotel maids ... $40-$50
Shirt finisher, 28, 35c. Housemds. $7-$10, r. b.
THE 18TH SUCCESSFUL YEAR.

O'SHEA 64 E. Jackson

STENO., CASHIER, MTGE. LOAN EXP. $100
SEC'Y-STENO. rapid dictation ... $125
BILLER, COST & price clerk ... $85
BOOKKEEPER, steno., real est. exp. ... $85
TIME KEEPER, clerk, typing ... $75
MIMEOGRAPH OPR., know scene ... $70
DICTAPHONE OPR., very neat ... $70
SORTER & MARKER, hotel laundry ... $60
Waitresses ... $55
Cafeteria girls ... $50
Fountain girls ... $55
Hand sewers ... $12

TRIANGLE, 25 E. JACKSON.

STENO.-SECRETARY—LOOP ... $110
STENO.-SECRETARY—N. W. ... $25
STENO.—5 DAYS; AGE 22-25 ... $21
BKKPR.-TYPIST—UNDER 30 ... $25
DICTAPH. OPR.—INS. EXP. ... $70-$80
STENO.-BKKPR.—SMALL OFFICE ... $80
Hotel Manager ...
Hotel Maids ... $45-$50
Fount. Girls ... $15
Bakery Sales ... $15

WABASH, 202 S. STATE.

STENO., INVESTMT. EXP., $100; STENO., mfg. exp., $100; Steno.-Dictaph. Ln. $110
OCCUPATIONAL, 310 S. MICHIGAN.

TRADE SCHOOLS—WOMEN.

DOWNTOWN BEAUTY SHOPS

PAY THE BEST WAGES.

MOLER GRADUATES are trained especially for these shops.

MOLER LEADERSHIP for 46 years has backed thousands who are now independent. Day and evening classes. Call, write, or phone.

MOLER COLLEGE, 177 N. State-st. CEN. 6393. ADJOINING CHICAGO THEATRE.

Learn Beauty Culture at De LEE

Come in and see Chicago's finest school or send for FREE 42 page photo booklet.

Name ...

Address ...

De Lee University

30 W. WASHINGTON 16th flr. CEN. 8225. Open Mon., Wed., and Fri. eves until 9.

ATTRACTIVE GIRLS

Excellent opportunity for those who can qualify for fashion modeling. Size 12 to 18. Small tuition fee. Free placement service. Apply at studio at once or mail coupon.

Name ...

Address ... Tr.

VERA JANE STUDIO

64 E. Jackson-boulevard. Wabash 9332.

If you get ALL the facts you'll choose

Marinello Leadership in Beauty Culture

GREATER EARNINGS FOR YOU.

Marinello System is the foremost beauty culture training in the world—yet its cost is within reach of ALL who desire the best training. Special advantages to those who register NOW. $5 will enroll you. Ask for our free 33 page book "Beauty—A Career." Marinello—National School of Cosmetology, 108 N. STATE-ST. PHONE STATE 6057.

— CHICAGO COMMERCIAL COLLEGE — SWITCHBRD., $1, five brds., key or plug. SPEEDWRITING, A. B. C. shorthand; 100 words minute in 6-8 weeks. $15 complete.

COMPTOMETRY, $10.

Accounting, Burroughs calculator, Felt & Tarrant, SECRETARIAL, $5 month, evenings. Gregg, Munson, Pitman, Business Law. Demonstrations daily without obligation. Dictaph. College teachers. Both sexes. Day and eve. classes. Ex. placemt. facilities. Visit-ph. 127 N. Dearborn. Fra. 4714.

Chicago Business College.

Largest [25 rooms]. Oldest [estab. 1887]. Only school with 5 live switchbds., 4 trunks. Steno.-Bkkpg. — Cashier, COMPTOMETER—Switchboard-Recep. Short course, $2. GREGG-MUNSON-PITMAN. Hotel training. SPEEDWRITING, 8-10 wks. Free demonstrations daily. Free placing. 25 yrs. 15 university teachers. Don't be confused—only one school. Catalog free. Lots of calls. Visit. Begin now. 190 N. State. Franklin 4122.

DOWNTOWN BEAUTY SHOPS

PAY THE BEST WAGES.

Moler Graduates are trained especially for these shops. Day and evening classes. Call, write or phone.

MOLER COLLEGE, 177 N. STATE-ST. CEN. 6393.

Century Business College.

Visit Chicago's Finest Business School. Secretarial, Comptometer, Switchboard, Typing, Dictaphone, Accounting, individual instruction. Day or eve. Free placement. 18TH FLR., 105 W. MADISON. FRA. 8478.

— HOSTESSES—WAITRESSES —
Train at school for all exclusive dining places. EASY TERMS. FREE PLACEMENT. NATIONAL HOSTESS-WAITRESS SCHOOL, 4th flr., 140 N. Dearborn at Rand. Dea. 5249.

Good Pay While Learn'g

PRACTICAL AND BABY NURSING. Short, easy course. Winthrop School. Est. 25 yrs. 6206 S. Winthrop ...

— LEARN BEAUTY CULTURE OR — Swedish massage. Placement service. SELAN'S SCHOOLS. 2744 Milwaukee-av. Spaulding 6616. 6404 S. Halsted. Normal 2500.

— MODELS IN DEMAND —
Style Shows, Dress Salons, Photo Posing. Free placement service. MALLON-FRIEL STUDIOS. 32 W. Randolph-st., 5th flr. Dea. 3106.

DENTAL NURSING.

Easy to learn. Pays well. Placement serv. CHICAGO SCHL. OF DENTAL ASSISTANTS, 64 E. Lake-st. Call or write for literature.

Learn Fashion Modeling.

MODEL FOR PART OF YOUR TUITION. Call or write for free test. JO KEITH, 14 W. Lake. Dear. 0134.

RELIABLE WOMEN BECOME HOTEL hostess, apt. or housekeeper, inspectress, room clerk. Train at home, or Placement serv. Lewis Hotel Exten. Div. 263 N. Wabash

SWITCHBOARD—LIVE BDS.; RECEPTION. Letters prove placements. Many calls. Only school with free placements. Short, easy course. Day or eve. ...

FILING TYPING TAUGHT 4-8 WEEKS. Be a systematizer of records. Wide contacts. Interesting work. Day or eve. classes. Chgo. Sch. Filing, 25 E. Jackson. Har. 8768.

GERTRUDE HALE SCHOOL. Certified Beauty Culture training at a price you can afford to pay. 162 N. STATE-ST. CENTRAL 5007.

LEARN BEAUTY CULTURE THE DISTINCtive Burnham way. Day and evening classes. 140 North State-st. Randolph 3355.

THE COLLEGE OF SWEDISH MASSAGE. 30 E. ADAMS-ST. STATE 5313.

INVESTIGATE OUR SPECIAL TERMS in Swedish massage. Class or course. MELLQUIST, 17 N. STATE, room 402.

BEST TRAINING AT LOWEST COST. Chicago Academy of Beauty Culture. 37 SOUTH WABASH. STATE 4421.

BIG DEMAND POWER MACH. OPERS. ... 9 W. Washington. State 5861.

WILFRED ACADEMY BEAUTY CULTURE. ...

NINA PARKER SCHOOL OF BEAUTY CULTURE. 64 E. Randolph. Franklin 2961.

LEARN SWED. MASSAGE, GOOD PAY. Est. Kellberg way. ... Dea. 6084.

MANICURE COURSE, INCL. TOOLS, $17.50. Allied Beauticians, 5 N. Wabash. ...

HEIM BEAUTY SCHOOLS COMPLETE. ...

LEARN BEAUTY CULTURE—SPECIAL, ... 1454 Hyde Park. Dorc. 0918.

— NATL. SCHOOL DENTAL NURSING — ... 10 W. Jackson-blvd.

DRESSMAKING—MILLINERY SCHOOLS.

LEARN DRESS DESIGNING, DRESSMAKING, millinery, or power machine. Day or eve. Free Booklet. "T" Master College, 2743 ...

DRESSMKG. ... Josephine School, 1234 Milwaukee.

DRESSMAKING-DESIGNING ... $3. Chicago School, 31 W. Jackson.

DESIGN, PATTERNS, DRESSMAKING. ... Forest Academy, ...

HORSES, HARNESS, AND WAGONS.

GAITED SADDLE HORSE—REAS. FOR quick sale. ...

WANTED—SADDLE HORSE. ... V. Le Rue, 208 S. La Salle. Ran. 3363.

LOST AND FOUND.

TO FINDERS.

If you have found a cat or dog, a pocketbook, jewelry, or fur, and cannot locate the owner through the "Lost and Found" advertisments in The Tribune, call and go through the "Lost and Found" index at the PUBLIC SERVICE OFFICE, 1 S. DEARBORN-STREET.

TO LOSERS.

If you are listed in the telephone directory you can charge an advertisment of your lost article by telephoning Miss Miller of The Tribune ad taking department, Superior 0100. Your advertisment receives the benefit of free listing in The Tribune Public Service office mentioned above for a period of two months. This service facilitates the recovery of lost articles advertised.

BRACELET—LOST—PLAT. SMALL DIAMS Lp. or N. S. L. Rew. Niles Center 1204.

BRIEF CASE—LOST—ON NORTH SHORE train last Friday. Black leather, zipper Reward Superior 1631.

DIAM. CROSS. CHAIN—LOST—VICINITY LP. park. lot; keepsake from departed mother Liber. rew. Nev. 2966, apt. 703.

DOG—LOST—SMALL BAT-EARED BOSTON bull; graying muzzle, eyebrows; warty growth left under side; hairless tail stump Name Pat. Reward. Euclid 5335.

DOG—LOST — LABRADOR RETRIEVER, fully grown, hvy. set, chestnut color, male, name "Tex." Liberal reward. Mon. 0001.

DOG - LOST - POODLE; WHITE; MALE about 12 years old; vicinity 78th and Ashland. $10 reward. Radcliffe 0884.

DOG—LOST — BULL, MARKINGS, MALE, blk. and wht.; child's pet. Rew. Ard. 4280.

DOG—LOST—DACHSHUND, SML., BROWN, no collar, S. Shore district, rew. Pla. 0303.

DOG—LOST—BLACK MALE LABRADOR. 60 pounds. Reward. Diversey 8923.

DOG—LOST—MALE ENG SETTER WHT brown spots. Reward Park Ridge 1368W

DOG—LOST—MALE POMERANIAN; GOLDen brn.; Pulaski-Lake-st.; rew. Van 6598.

DOG—LOST — WIRE HAIRED TERRIER. Wilmette tag 694. Rew. Ph. Wilmette 232.

DOG—FOUND — MALE. POLICE. YOUNG owner please claim. Buck. 8628.

DOG—LOST—RED CHOW, MALE. VIC. 34TH and Emerald. "Tubby." Rew. Yar. 3373

EYE-GLASSES—LOST — SHELL RIMMED loop. Wed. Miller. Can. 3257.

MUFF LOST—BLACK PERSIAN LAMB. Feb. 16 or 17 on nr. No. Sd. Rand 0135

NOTEBOOKS PERSONAL PAPERS—LOST—Sun. eve. on No. Side belonging to Chas. Stevens; reward. Ph. University 6588.

PURSE—BLACK PATENT—LOST—SAT. REward for contents. No questions asked. Address H 356, Tribune.

RINGS—LOST—[2] DIAMOND, NORTH west side. Reward. Har. 8410. Gundel

WALLET—LOST—BROWN; REWARD. ADDRESS O A 569, TRIBUNE.

WATCH—LOST—INITIAL G. E. ON L. MONday. Reward. Atlantic 4982.

WRIST WATCH—LOST—DIAMOND, ELGIN blk. band, vicinity 72d-Stony Island or 73d eastbound car Reward. Dorchester 6485.

WRIST WATCH—LOST—LADY'S GOLD, INitialed D. G. Rew. Wel. 7614 aft. 7 p. m.

PERSONAL.

IF GEORGE NORMAN DOES NOT PAY storage and other charges on his boat and other equipment within 5 days—same will be sold for charges.

Motor Boat Sales and Service

Door 36, Navy Pier. Sup. 2338.

ANY ONE KNOWING WHEREABOUTS OF A. Dubin or Raymond Dubin, formerly 758 Junior-terr., phone Mr. McClory, Ran. 4460 Will be to advantage of Messers Dubin that we learn their whereabouts.

TOOK OVER HINKLE'S LIQUOR STORE. 1226½ Milwaukee-av., Jan. 13, 1939. Not responsible for debts incurred by any one other than myself after Feb. 22. BEATRICE RAYBURN.

HAVE BOUGHT DELIC. 920 W. 59TH-ST Not respon. for debts unless contrac. by ourselves. Mildred and Alfred Jocius.

TO XYZ-ABC—YOUR PROPOSITION INTERests us. Will maintain strictest confidence ADDRESS G T 31, TRIBUNE.

PURCHASED RIDGE BEAUTY SHOP, 6051 Ridge-av. Not resp. for debts contr. by any one but myself after Feb. 18. Rose Shepherd

HAVE PURCHASED THE SARAH RUTH Service station, 4148 W. Montrose. Resp for my own debts only. Leonard Saaska.

NOT RESP FOR DEBTS CONT. BY ANY other than myself. BERYL A. GEIER.

KEDZIE UPHOLST. 4526 KEDZIE—WILL sell furn. unless claimed by Feb. 23.

ELINOR—CONFIDE IN US. WRITE OR call. DORY.

RESPONSIBLE FOR MY OWN DEBTS ONLY Henry G. Wondergem. 4 E. 111th.

PURCHASED GROC., 1927 W. 59TH-ST.—Resp. for my debts only. R. F. Rennie.

NOT RESPONSIBLE FOR DEBTS CONtracted by any one but myself. A. J. Austin.

NOT RESP. FOR DEBTS UNLESS CONTR. by myself after Feb. 23. F. M. LEGAN.

NOT RESP. FOR DEBTS CONTRACTED BY any one but myself. JOHN POLTZ.

OSCAR: EVERYTHING OK. MARY.

ONLY RESPONSIBLE FOR DEBTS CONtracted by myself. Charles E. Sedivy.

RESPONSIBLE FOR DEBTS BY MYSELF only. EDYTHE LEVIN, 1556 N. Damen.

TRAVEL.

Buses.

ALL-AMERICAN BUS LINES

ROUND TRIP EXCURSION FARES
Los Angeles $54.10. New York $17.95
Columbus $7.50. Dallas $20.40. Detroit $5
St. Louis $6. FREE MEALS
514 S. WABASH. WABASH 8301

FRANKLIN 0303.

Round Trip Fares: St. Louis, $6; Detroit, $5 BUS INFORMATION BUREAU. 20 N. STATE.

Automobiles.

BOTH READERS AND ADVERTISERS ARE urged to exercise caution in arranging automobile transportation with other individuals. References should be exchanged and carefully investigated.

CALIF. OR SEATTLE NEW CARS—DRIVE independently. Part exp. Open eves. Sun Saunders, 28 W. Lake-street. Central 1078.

DRIVING 'FRISCO, CAL.; TAKE 2-3; SHR expenses. Longbeach 8450, No. 1-G.

DRIVING MIAMI ABOUT MON. TAKE 1-2 sh. exp., driv'g. Address S K 206, Tribune.

DRIVING L. A. LEAVE AT ONCE. TAKE 3. New car. Refs. exch. Maywood 7744.

DRIVING TO LOS ANGELES—NEW CAR; share exp. B. Mark, 6165 Winthrop. She.8900

HOT SPRGS.—BUS. MAN LV. SUN. A. M. for 10 days. Rog. 5700 or 5701 at once.

DRIVING FLORIDA—TAKE 1 OR 2—SHARE exp.; refs. exch. Bri. 4600, Apt. 401.

BUSINESS PERSONALS.

Guaranteed Permanent, $1.

Jr. finger wave, 10c; Marcel. FREE Shampoo and F. W., 30c; Sr. Manic. 20c; Veg. hair tint, $1.25; Facial, 35c up; Hair trim, 15c. DeLee University, 30 W. Washington, 16th flr. Cen. 8225. Open Mon., Wed., Fri. eves.

$3.50 PUSHUP OIL PERM., $1; NEW $5.50 guar. oil machineless, $2.35; not a school, CRYSTAL, 5 S. Wabash. R 419. Dea. 1872.

GUARANTEED PERMANENT ....$1 Incl. shampoo, wave, and haircut. 159 N. State-st., R 814. Cent. 5446.

$3 STEAM OIL PERM., $1. DE-MAE, 109 N. Dearborn. Dea. 6888. [Not a school.]

CLOTHING, FURS, ETC.

WILL SAC. 58 SLIGHT. USED WARM FUR coats taken in trade, or $15 [easily worth 5 tms. $15] and just the coats to fin the wint. in. Miller Fur. Co., 166 N. Mich

NEED CASH—SAC. PERSIAN COAT, $125. Mink, $200; Rac., $35; Seal, $40; Capes, $25. Others, $15 up. Behn, 5 S. Wabash. Rm. 208.

WE BUY MEN'S USED CLOTHING FURS 2624 N. CLARK. DIV. 2704.

200 UNCALLED LADIES' CLOTH FUR coats, $2 up; sizes 14-48. 4086 Broadway.

UNREDEEMED FUR COATS—$10 AND UP Uncle Max's Loan Bank, 675 N. Clark.

$2,000 MINK SWAGGER COAT, 38, GENT'S raccoon, 46. Box 1, Granville, Ill.

2,000 UNCALLED SUITS, OVERCOATS, TUX $2.50 up. Open evenings. 4086 Broadway.

BUSINESS DIRECTORY.

Moving and Storage.

TRANSAMERICA INSRD COAST-TO-COAST Full-part load. 540 W. 59th. Wen. 0109

— LONG DISTANCE—REDUCED RATES — "added compartment—insured. Van. B. 6878

Piano Tuning.

PIANOS TUNED $2.50—24 YRS. EXP.; REpairing reas.; guar. Cole. Normal 5218.

Rug Cleaning.

ONLY $2.50—9x12 CLEANED LIKE NEW thru and thru, spray glue sized. Reg. $4 job The Federal [Est. 38 yrs.] Graceland 8060

$1.25 9X12 DOM. — CLEAN BOTH SIDES like new; all wk. guar. A. C. Rug Kil. 336

$1.25 9X12 THOR. CLEANED BOTH SIDES; exp. repair. M. & H. Cleaner. Kedzie 1614.

BARTER AND EXCHANGE.

SPRINGER SPANIEL FOR YOUNG COCKER Spaniel. BURTON, BERKSHIRE 9508.

30 LBS. NARCIS. OIL, ROW MACH., FILES etc., for what? Address B 353. Tribune.

WANTED TO BUY.

CASH FOR GUNS GOLF CLUBS, CAMERAS binoculars. KLEIN'S, 508 S. Halsted.

WANTED—USED METALLURGICAL MICROscope. W. O. Murray, Keokuk, Iowa.

CAMERAS AND OPTICAL GOODS.

WANTED CONTAX 3, AND B. & H. 16 m. m. movie cameras, 70 D. A. Law. 5171.

TO RENT—ROOMS—CENTRAL.

LAWSON Y. M. C. A.

THE SMARTEST CHOICE FOR MEN. Modern 24 story tower residence. Radio phone, running water or bath. Full athletic and social program. Walk to the loop. 30 W. CHICAGO-AVENUE. WHI. 6211.

ATLANTIC HOTEL.

Close to R. R. stations, stores, and theaters $2 up daily with bath; permanent rates. On Clark-street just south of Jackson-blvd.

Hotel Rooms.

Midland Hotel, 172 W. Adams

ALL RMS. PRIV BATH OR SHOWER Spec. wkly.-monthly rates to perm guests

TO RENT—ROOMS—SOUTH.

KENWOOD, 5519—$1 NITE, $2.50 WK. UP. Good tr.; new dec. Hotel serv. Sp.mo.rates.

KIMBARK-AV., 6236—NICELY FURNISHED rooms. Reasonable. Good transportation.

NORMAL-BLVD., 6400—ENGLEWOOD 3700 NORWOOD HOTEL. New double inador bed; adjoining bath. All trans. Cafe. $6 week. Also kit. apts

PHILLIPS 7311—IDEAL LOC. BUS PEOple; fur. rm., shr. apt.; nr. lk.; ref. Reg.2308

UNION-AV., 6928—COMFORTABLE RM.; kit. privil. opt.; gentleman pref. Wen.7911.

UNIVERSITY 6556 LG. LITE NEW furn. front rm.; innerspring; priv. apt.

LIVE AT THE "Y"

where you have all club facilities. Convenient to everything; I. C., bus, and surface. Full 24 hour service. Single rooms $4.50 to $6.50 weekly; double, $4 to $5.50. HYDE PARK Y. M. C. A., 1400 E. 53d-st. FAIrfax 5300

62D E. 1154—UNIV.; L. SURF.; CLEAN attr. warm; $2.50, $3 and $4. Office bell

60TH-ST., W., 315 [PRINCETON]—RMS. furn. or hskpg., $3-$5 week. Auto yard.

Hotel Rooms.

HARPER SURF HOTEL,

5426 HARPER AVENUE. Large, beautiful rooms, all with private bath and shower. Newly decorated and furn RATES AS LOW AS $6 WEEK

$5.00 Per Week $5.00

Outside rms. private tub or shower bath SOUTHLAKE HOTEL. 4711 Kenwood. Atlantic 2610

PARK BEACH HOTEL.

5327 Cornell. Make this your home. Attrac lobby. Free direct wire to beauty shop, drug store; 10 min loop; $5 wk. up; $1.50 da. up

PARKLAND HOTEL.

Guaranteed biggest rm. value in city. $5 wk. Perfect service, transportation. 1550 E. 63d-st. At Jackson Park

TO RENT—ROOMS—NORTH.

ALTGELD, 933—NICE WARM ROOMS; EXcell. trans.; 2500 N.; ½ blk. W. Linc.; reas.

ARGYLE 1000 NICELY FURN. SGL. OR dbl. rm., board opt., exc. trans. Edg. 4650.

ASTOR, 1436—ROOM SUITABLE FOR 2 Pri. bath; also room with fireplace.

BANKS-ST., 2 E.—ATTRACTIVE STUDIO RS. Sgls., $5.50 to $7; dbls., $8 to $12; priv. bath. Walk to loop; also furn apt. $75.

BRIAR-PL., 604—LG. FRT. RM. SUIT. 1-2; run. water; kit. priv.; reas. Buc. 6967.

CLARK-ST., N., 2703—LEON HOTEL. MOD.; redecor; new beds; $3.50 up. Div. 9285.

ELM-ST., E., 76—EXT. LG. FR. STUDIO rm. Nice furn., bay wind., firepl., pri. bth.; suit 2 gentl. wk. lp. Avail. Mar. 1. Refs. req.

KENMORE—EXTRA LG. RM., LG. CLOSET. twin beds, run. wtr., all trans. Edg. 3317.

RUSH, 751—LG. LGT. STUDIO RMS. FIREplace, piano; walk dist. loop

WINCHESTER N. 4425—WARM RM. PRI family; 1 block Montrose L. Sun. 7562.

WILSON, 815—NEWLY DEC., NICELY FUR. Best tran. Maid ser. $3 wk. Also hskg. rms.

— SHERIDAN-PLAZA HOTEL — 4607 SHERIDAN-RD. AT WILSON. NEWLY DECORATED ROOMS. Rms. with bth., mthly., $30; dly. $1.50 up. CALL MR. WELLS. LON. 1900.

LIVE IN COMFORT.

Smart, quiet beau. furn. studio rms., priv. bath; walk to loop; reas. 22 E. Ontario-st

QUIET REFINED RESID. BLDG.—NEWLY furn. outside rooms; private baths; compt. serv. Reas. rates. 1447 Dearborn. Sup. 1570.

Hotel Rooms.

CLARK N., 2026. MOHAWK 3460 NEW BLDG., OPP. LINCOLN PARK. HOTEL CLAYTON.

300 MOD. ROOMS. BEAUTYREST BEDS $5 UP—PER WEEK—$5 UP. FREE RADIO. 10 MIN. TO LOOP

FOSWYN ARMS HOTEL,

5240 WINTHROP-AV. New furnishings Tub and shower baths; 24 hr. switchboard. Fine location. Good transp. $5 week up.

BUENA OAKS HOTEL,

4301 BROADWAY. Entrance 940 Cullom. Redec., newly furnished. $4.50 week. Inador beds. $1 per day.

$5 Wk.—No Higher—$5 Wk.

Newly furn., dec. Plenty of heat, linens. STRATFORD HOTEL, 4131 SHERIDAN.

— NORSTED HOTEL, 3750 BROADWAY — Open now; $4.50 per wk. and up; new furni. re. carpeting, decorating. Grace 4000.

$5.50 WEEK. $1 DAILY. Northmoor Hotel, 4943 Kenmore. Lon.4234 All rooms shower or tub. Bus, L. surf.

TO RENT—ROOMS—NORTHWEST.

IRVING PARK Y. M. C. A.

Residential section, yet convenient to business district; near Schurz public evening high school. C. & N. W. R. R., bus, street car trans. 24 hour service. Rates $4.50 to $7. 4251 IRVING PARK-RD. PEN. 1070.

Hotel Rooms.

FULLERTON HOTEL—3919 FULLERTON. Modern, attractive room with bath, $7 per wk. Free parking. Capitol 2101.

TO RENT—ROOMS—WEST.

KENNETH N., 219, 3B. WALKER—LARGE slpg. rm., next to bath; priv. ent. Reas.

ADVANTAGES OF THE "Y."

Ideal living quarters, club privileges. 24 hour service. L and surface transp. Modern bldg. Cafeteria. $4.25 to $5 weekly. Sears Y. M. C. A., 820 S. Kedzie. Nev. 3800.

TO RENT—HOUSEKEEPING ROOMS.

South Side.

BLACKSTONE 5509—1-2 RM. STUDIO APTS new. dec. Also slpg. rms. All trans.

BLACKSTONE, 5534—1-2 R. APTS. WELL furn. Quiet. Water, refs. Serv. opt. $3-$7.

CHAPPELL, 7514—WARM, LT. 2 RM. APT. Elec. refg., Rollaway, 1 I. C. $36. Hyd. 5155.

ELLIS, 3800—1-2-3 RS. FURN. UNFURN. $3.50 up. Friz.; free gas, lt.; gd. trans.

ELLIS, 4160—NEW DEC. 1-2 RS., $4-$6 wk.; Frig.; gas, lt. furn., $2-50; ex. tr.

ELLIS, 6526-28—2 RM. APTS., WALL BED, refrig., $7.50. 2 side rms., $5.50, 1 rm., $5.

HARPER, 6200—1-2 RM. KIT. APT.; NEAT furn.; Frig.; inner spg. mattresses; reas.

KIMBARK, 6547—NEW. DEC. 1-3 R. APTS.; cozy, light; refr.; $4.50 up; sleeping rooms.

LAKE PARK, 4910—CLEAN 1-3 RM. KIT. Priv. bath. $5 up; refrig., gas, elec. linen.

LAKE PARK-AV., 4810—2 RM. KIT. APT. refr., light. 1 bl. I. C. Reas. New. decor

MARYLAND, 6616 — LOW RENT, COZY mod. 1-2 rm. kit. apt., $3-$6; L. surface tr.

MICHIGAN, 2505—1-2-3; PRI. BTH. EVERYthing furn. $3.50 wk. up. Slp. r. $2.50 wk.

PRINCETON 6201—2 ROOM APT., NICELY furn.; el. refg., dor-bed; $7.50. Nor. 1800.

WOODLAWN, 6542, 3D—2 RMS. REAR real kit., Frig., pch., inador; gd. ht. Adults.

— YALE, 6449—LA BLANCHE APTS. — 1-2-3 rms.; newly dec.; nr. L. surf.; $4-$9.

46TH-ST., E., 1220—AT WOODLAWN: LT. 1-2 r. kit. apts., new. dec., refr., I. C. surf.

60TH, 437 E.—PARK-VERNON; 1-2 RM. kit. apts. $3.50-$6. Exc. tran. Plenty warm.

65TH-PL., E., 1436—1 RM. KIT., $3 UP. Run. water in all rms. Nr. pk. Best trans.

62D-ST., E., 922—COMP. FURN., 1-2-3 RM. apts.; elec. spin; rollaway beds; $4.50 up.

62D E. 1154—UNIV. L. SURF.; CLEAN attr. warm; 1 kt. outside rm. $3 and $4.

60TH, E. 555—2-3 RMS., WELL FURN; near L. surf. opp. park; $7-$9.

North Side.

ARGYLE, 938—BEAU. KIT. APTS. FRIG. Adj. bath. All trans. $4 up.

BELLE PLAINE 929—2-3 WARM CL. R. Frig., redec., cr. bth. Also sl. rm., all tran.

BELMONT, 635, 2D, APT.—2 RM. KITNT. nicely furn., light, rms., reas. Good trans.

BUENA, 755—COR. CLARENDON; 53 BUS; ideal bedrm. apt. Pri. bath; $8. Kit., $4.

BYRON, 1018—1 AND 2 ROOM FURNISHED apts. Refrig., $3-$8. All transp.

CLARENDON, 4181—1-2 RMS.; CONNECTG. baths; refr., maid serv.; trans.; $5 up.

DEARBORN, N., 1317—LGE. BSMT. KITNT studio. Suit. musician-artist. $6.

DICKENS, 549-51, 2100 N.—2 RM. APTS., nicely furn., $6.50 up; also sleep. rm.

GRACE, 719—BEAU. FURN. 1 RM. KIT. $4 up. Frigidaire; good trans. Excel. heat.

HAZEL, 4327—3 LGE. RMS.; PCH. BATH, refrig., sgl. rms. reas. Lg. V. 4235.

KENMORE, 4618—KENMORE APT. HOTEL kits. $5 to $8 wk. 24 hr. switchboard.

KENMORE, 4861-63—3 RM. FURN. APT. Newly dec. Refrig. Reas. Lon. 6300.

LA SALLE, N., 1525—NR. LINC. PK.; SGL. dbl. hskpg. rs.; r. w.; maid serv.; $2.50-$5.

— LELAND, 820—REPUTABLE ADDRESS — Redec., 2½ r., enc. pch., $7.50. Sun. 4030.

LELAND, 935-937—SELECTED TENANTS; all tr.; 2½ rs., frg. Frig. Rea. Rav. 1173.

LINCOLN, 1820—2 LGE. FRT. RMS., OPP. Lincoln Pk. $4.50. Sgl., $2.75. Good trans.

TO RENT—HOUSEKEEPING ROOMS.

North Side.

— MAGNOLIA 4441—COZY 1-2-3 ROOM — Nicely furn., 2 beds; elec. refrig.; all tran

MAGNOLIA 4532—1-2 RM. KIT. NEWLY dec.; pr. pch.; exc. ht.; frig.; $4 up; all tr

MALDEN 4629—1 AND 3 RM. FURN. APT. gd. loc. trans. refrig. Reas. rent.

PINE GROVE, 3624—1 AND 2 RM. KITS equipd with Frig. Reas. rent. All trans

PINE GROVE, 3915—2 RM. KIT., $7; 1 RM. kit., $4.50. Newly dec.; gd. ht.; all trans.

ROSCOE, 717—2½ FR. RMS., 1 RM. PULL kit. Frig. Adults. No dogs. Also slpg. rms

ROSCOE, N., 865-7—1 AND 2 RMS. HSKPG $4.50 and up; also sleeping rms. $2.75

ROSCOE, 623—3 LRG. LIGHT RMS. FRONT apt.; suit. 3 or 4; children welcome.

SHERIDAN 4715—COMF. 1-2 R. APTS with or without pri. bath. frig.; adults.

SHERIDAN, 4804—1-2 RM. KITS.; BEST on No. Sh. They're dif. All tr. $4.50 up.

SHERIDAN 4825—2 RMS. AND KITNT.; elec. refrg.; porch; adult; gd. trans.

WINNEMAC, 1304—2 LG. CLEAN FRONT rms. suitable 2; frig.; $8; nr. Argyle L.

West Side.

CALIFORNIA, S., 1257—1-2 R. KITS. $12-$26 mo.; modern, ex. trans. Cra. 6882

CERMAK 4100—WARM LIGHT SINGLE rooms, $3.50; private entrances.

WASHINGTON-BLVD. 1361 — SHELDON apts.; new dec. re fit; lge. kit. bdrm. lv.; comp. furn.; adj. bath h.w. always; s.h. $6 wk

WOLCOTT N. 745—4 ATTR. RMS., STM. ht.; hot wat.; gas, elec. free; frig.; $9 wk.

BOARD AND LODGING.

South Side.

BLACKSTONE, 5128—LARGE ROOM, TWIN beds; home cooking; exc. trans., $8 week.

GREENWOOD, 6215, 3D—RM.-BOARD, GOOD home cooking; all trans.; $6. Fair. 8833.

EXCEL. MEALS AND SPLENDID HOME environment. 4906 Ellis-av. Dre. 6336.

North Side.

KENMORE, 5445—LG. ATTRAC. RM.; BUS person; exc. brd.; also kit. apt. All trans.

Northwest Side.

LE CLAIRE-AV., N., 1535—CLN. BUNG.; real home; exc. meals; gd. tran. Mer. 3777.

Convalescent Homes.

CONVAL., AGED, MENTAL — HOMELIKE care within any one's means. Mid. 1606

NURSE WILL CARE FOR NERVOUS OR conv. woman in her home. Long. 4889.

Children.

BEST CARE FOR CHILD—PRIV. HOME yard, desir., conv. loc. Ravenswood 8967.

GREATEST CR. GIVEN CHILD ANY AGE Bung., lge. yard, nr. park, schl. Kil. 8467

HOTELS AND APARTMENT HOTELS.

WITHOUT A CARE

You live luxuriously at modest cost in suites furnished to your own taste. G. E. electric kitchens. Just 5 minutes from the loop. Bus transportation at your door.

Seneca Hotel

200 EAST CHESTNUT-STREET. SUPERIOR 2380.

40 EAST OAK.

1000 NORTH. One of the distinctive kitchenette apartment hotels of Chicago. If you were acquainted with the excellence of this hotel you would live here. For a day, a week, or a year. Rentals based on your length of stay. References. WHITEHALL 6040.

DEARBORN PLAZA

Kitchenette apts. $45 mo. and up

Kit. Apts., $12.50 Wk. Up.

Rooms $9 per week. Daily $2.50. Newest 15 story building on the Gold Coast. Walking distance to the Loop. 1032 N. DEARBORN-ST. WHI. 6464

MILNER HOTEL

536 North Rush-st. at Grand.

$1 DAY

ROOMS WITH BATHS, $5 TO $7. GUESTS' LAUNDRY FREE.

WELLINGTON ARMS

2970 SHERIDAN-RD.

Smartly furnished 1 to 5 room kitchen apts., overlooking Lincoln Pk. and the lake 15 minutes from the loop. Rates begin at $40 unfurn., $55 furn., with complete hotel service. Daily rates $2.50 up. Bit. 4600.

Montrose Beach Hotel

1-2-3 RM. APTS., $35.00 UP.

$2.50 and up daily; $12.50 up weekly. Soundproof; eleg. furn.; refrig., radio, coffee shop, garage; 24 HOUR HOTEL SERV. 925 Montrose-avenue. Bittersweet 7700.

MELROSE APT. HOTEL

1-2-3-4 room, also 2 bedrooms, 2 baths, newly furn. apts., fireplace ELEC EQUIP KITCHEN. Complete hotel service. At Lincoln park, schools. Permanent and transient. 451 MELROSE [3240 N.] BUCK. 1200.

HOTEL SHORE CREST

420 WRIGHTWOOD DIV. 4800 Overlooking Lincoln Park and lake one of our attract. larger apts. with lake view balcony, and 2 baths; also smaller apts. and ROOMS WITH BATH. Complete hotel service. Excell. cafe. Attractive roof garden

—BEAUTIFUL BEDROOM APARTMENTS— Attrac. furn. Lake view. Sgl. kitch. Twin or dbl. bed. Day, wk. or mo. Com. ser.

Lincoln Pk. Arms Hotel

2728 PINE GROVE. MOHAWK 3102.

NORTH PARK HOTEL,

CORNER OGDEN-AV. AT CLARK. Overlooking Lincoln park. Mohawk 3200. Beautifully furnished 1-2-3 rm. apts. Complete hotel service. All outside large apts. 10 min. downtown. Newly dec. Reas. rates.

CASS HOTEL

640 N. WABASH-AV. QUIET. HOMELIKE. REFINED. $1.50 DAY. SPECIAL WEEKLY RATES NEW MODERN COFFEE SHOP

$5.00 WK. $5.00 WK.

PRIVATE SHOWER, CLEAN, WARM. HOTEL CARLING, 1512 N. LA SALLE. MOH. 1200.

Chateau Hotel, $7.50 Wk.

3838 BROADWAY. DAILY $1.50 UP. Inspect the finest rooms on North Side. Each with bath, showers; grill; elevator, L. bus, surface lines at door. Ph. L. V. 8310.

NEW MICHIGAN HOTEL.

10 story fireproof bldg.; warm pleasant rooms; newly furn. and freshly decorated. $4.50 WEEKLY. $1.50 DAILY UP. Cor. Michigan-blvd. and 22-st.

PERSHING HOTEL.

EVERY ROOM HAS A PRIVATE BATH. $1.50 SINGLE. $2.50 UP DOUBLE. $6 UP WEEKLY. EXCELLENT TRANS. 6400 COTTAGE GROVE-AVENUE.

7456 SOUTH SHORE APTS.

Charmingly appointed 2 and 3 rm. apts.; economically priced at an address of distinction. 7456 South Shore-drive. Tel. South Shore 8528.

CEDAR HOTEL.

NEAR LOOP. NEWLY FURNISHED. $1.50 DAILY. $5.50 WEEKLY UP. 1118 NORTH STATE-STREET.

LIVE IN THE LOOP—WALK TO WORK. FROM $7 WK., $1.50 DAILY.

BREVOORT HOTEL

$5 $5 $5

Private shower-rooms, newly decorated. MARSHALL HOTEL. 1232 N. La Salle-st. Mohawk 3080.

NEW VICEROY HOTEL,

4758 KENMORE-AV., cor. of Lawrence-av. Newly furn. and dec. rms. in this fine 8 story fireproof bldg. As low as $6 per week.

1244 N. DEARBORN.

Swimming pool and gym free to guests. Rates as low as $5 per week. $1.50 daily.

$5.50 Week Up, Daily $1.50

ALL RMS. WITH BATH; FREE RADIO. HOTEL OLYMPIC, 1015 N. CLARK.

THE WYNDON HOTEL.

Complete hotel service. Weekly, $3.50 up Daily, $1.00 up. 828 Windsor.

$5 UP WEEKLY $5 UP

EVERY ROOM WITH PRIVATE BATH. HOTEL LAWRENCE. 4727 MALDEN.

— — — MONTEREY HOTEL — — — 4300 CLARENDON. BIT. 2304. Efficient units, kitchenettes, $55 up. Fine single rooms, $32.50 up. Bus at door.

— — — BUENA PARK HOTEL — — — 4145 Broadway. 350 newly furn. outside rms. $5.50 wk. up; L. bus. st. car at door

WACKER HOTEL—NEW FIREPROOF BLDG Outside rooms, private bath, $7 week up 111 W. Huron-st., cor. Clark. Select clientele.

HOTEL LINCOLN — CORNER CLARK LINcoln and Wells. 300 Outside Rooms.

ROOMS, SUITES AND APARTMENTS— $2.50 day up. Hotel Maryland 900 Rush

PLAZA HOTEL—CLARK AT NORTH AT the park. Studio rms. with bath; $35 mo.

CHELSEA HOTEL, 920 WILSON-AVENUE. Rooms as low as $5.50 wk. $1.50 per day.

PINE GATE HOTEL, 555 SURF — HOTEL rms., pri. bath; comp. serv.; $6-$7. Bit. 3200

739 BELMONT—LAKE VIEW HOTEL. KIT. Elev. Complete service. Lake View 8722.

STORY HOTEL, 2115 SEDGWICK — FULL hotel service, $5 week. Special mo. rates.

HOTELS AND APARTMENT HOTELS.

"The Find of the Year"

Don't overlook the value, attraction, quality and charming dignity of our studio living rooms because they may not be priced as high as you expected. Your demands for something new in hotel living have inspired the creation of these "FINDS OF THE YEAR." Comfortable studio couches with inner spring mattresses and box springs. Venetian blinds. Large closets. Ample shelf space. Luxuriously carpeted floors. Fastidious daily maid service. Outside rooms only. Each room with tub and shower bath—also socket for electric razor. Room service without extra charge to permanent guests. In the very heart of Chicago's most exclusive residential section yet within easy walking distance of everything. Rates from $50 a month single, or $30 per person per month for two in a room.

Three Colorful Restaurants, including a popular priced Coffee Shop.

Our Miss Marianne Simonson will consider it a pleasure to show you these delightful accommodations without the slightest obligation on your part.

HOTEL KNICKERBOCKER

Walton-place. East of Michigan-blvd. SUPERIOR 4264

IN EVANSTON IT'S THE GEORGIAN.

1 to 6 room apartment homes. Tastefully furnished and decorated. Adjoining churches, shops, and excellent transportation. 2 beautiful parks. Economical and Convenient.

GEORGIAN HOTEL

Transient, Weekly, Monthly and Lease Arrangements. HINMAN AT DAVIS GREENLEAF 4100

STEVENS APTS.—MICHIGAN-AV. AT 8TH FOR INFORMATION PHONE WAB. 4400

APARTMENTS AND ROOMS TO SHARE.

H. S. TEACHER SHR. LGE. MOD. APT.; maid serv.; all conven.; good meals; with prof. woman or widow. She. 0890 aft. 4 p.m

A COMPLETE ROOM APT. AND BOARD service. Chicago Room Registry. Dea. 2713

BUS. GIRL—SHARE WITH SAME ATTR apt., nr. Loyola L; reas. Holly. 9008 eves.

MOTHER-SON SHR. ATTR. 6 RMS. WITH Prot. lady. Nr. Thorndale-Lake. Ard. 1642.

BUS. GIRL SH. 2 RM. APT. WITH SAME Separate beds; gentile; $5 wk. Div. 9060.

WORK'G GIRL WILL SHR. 2 RM. APT. with same. 6340 Blackstone, Apt. 310.

TO RENT—HOUSES.

Suburban—Northwest.

$40-$46—5-6 RM., BRK.; H. W. HT.; BUNgalows. Mills, 7610 Grand-av. Mer. 6000

TO RENT—FURNISHED HOUSES.

OAK PARK — 6 RMS. ATTRACTIVE FUR house. Garage. Conv. to L. Harr. 1520.

TO RENT—APARTMENTS—GENERAL.

MODERN APT.—2 TO 9 ROOMS; CHICAGO and sub.; choice loc.; $35 up. Cen. 3338

TO RENT—APARTMENTS—SOUTH.

General List.

KIMBARK GARDEN APTS.,

5317 Kimbark. Overlooking gardens in season. 1-4 room kit. apts. in up-to-date building. Inadors. Refrigeration. Rent reasonable.

1-2-3-4½ Rm. Apts., $25 Up.

4721 Ellis-av. Cross-ventilation; near bus I. C., surface. Manager on premises.

1420-28 DREXEL-BLVD. 3-4 ROOM MODern apts.; free electric refrig.; newly decorated; $40 up. Phone OAKLAND 7197.

1, 2, 3, 3½ Rooms.

2 and 3 room apts.

with kitchenettes. Free gas, light, and refrigeration. Elevators. Near Beach, Park, University. 10 minutes to Loop, I. C., or Outer-drive.

5120 Harper-av.

CHOICE 2½-3½ RM. APTS.

1410 E. 70th. Well laid out apts. Comp. decorated; inador beds; new G. E. refrigerators, lino., new stoves. $38.50 to $45.00.

2½ ROOMS, $40.

1500 E. 67th-place. Large rooms, built-in tubs, inadors; 2 blocks I. C. and shops.

3½ ROOMS, FREE GAS.

5843 Drexel. 2d. Refrig., inador, showers. Nr. U. of C. Orr Realty. Midway 7000.

. . . . 3½ ROOMS, $42.50. . . .

Free gas, refrig. Newly dec. 2 blks. L, bus at door. 4336 Drexel-blvd. Oakland 4951.

1710 W. 84th—3½ RMS. STM. HT. REFG Janitor service. Apply above.

KENWOOD, 5519—1-2 RM. APTS., $14 UNfurn., $25 furn. Hotel serv. Pla. 2108.

5339 COTTAGE GROVE—3 RMS.; OPP. PK stm.; free elec., gas, refg.; $32.50; gentiles

1527 E. 60TH-ST., 1B—3 RMS., PRIVATE bath, pch.; $40, incl. gas, elec. refrig.

SUB.—ATTR. 3 RMS.; NEW FRIG.; REAS.; gd. tr.; sac.; furn. 1373 E. 55th. Pla. 6649.

4, 5, 6, 7 Rooms and Larger.

4906 DREXEL-BLVD.

S. W. CORNER 49TH-ST.

5-6 ROOMS, 1-2 BATHS. 7 ROOMS, 3 BATHS.

Filtered water at proper pressure. Automatic temperature controlled heat. Free refrigeration. Tiled baths, showers. Fireplace. Cross ventilation. Large, light, airy rooms. Canvassed walls. Will decorate to suit. AGENT ON PREMISES, OR GEORGE S. LURIE CO. FRA. 0370.

5000 CORNELL Ave.

OFFERS

Exceptional values in 5 room-2 baths and 6 room-3 baths, overlooking lake and Outer-drive in Fashionable Chicago Beach Section. Free refrigeration, filtered water, 24 hour elevator and doorman service is included. Only 10 minutes to the loop via I. C. express or Outer Lake Drive.

SEE RESIDENT MANAGER.

East View Park, 54th, East of Hyde Pk.-blvd.

FRONTING LAKE AND OUTER DRIVE. 4-5-6-7 room apts., 2-3 baths. OFFICE, 5427 EAST VIEW. MID. 2105.

4-5 ROOMS DE LUXE.

7001 Clyde-av., beautifully arranged apts. Large solaria. Comp. decorated. Built-in tub and shower. New range, refrigerator and lino. Many built-in features. $62.50 to $72.50.

CHOICE 4 ROOM APTS.

2315 E. 70th. Well laid out. Lge. closets, rollaway bed. Comp. dec. White woodwork. Newly sanded floors. Built-in tub and shower. New stove, lino. I. C. trans. $55-$57.50.

9 ROOMS. 3 BATHS.

COMPLETE SERVANTS' QUARTERS. 2d floor; 2 large solaria; choice Madison Park location. Exceptional floor plan. CENTRAL 3338 FOR PARTICULARS.

Choice 4 and 5 Rooms.

1717 E. 67th-st., large, airy rooms. To decorate, sanded floors. Large front porch. New stove, G. E. refrig. All trans. Near all shops, theater, park. $47.50 to $67.50.

See This 4 Room at $45.

To be rented now. Completely redec. White wd. wk., modern wallpaper, floors refin., Frigid., new stove, shower. Cor. apt. 7257 University. Also 4 rm. at $42.50. Fair. 9280.

CHOICE 5 ROOMS.

5312 Kimbark. Large, well arranged apts.; built-in tub and shower; front porch. Good shops, I. C., schools; $57.50 to $60.

NEED LOW-PRICED APT?—SEE THESE 4 rm. apts.; stove ht.; $15 mo. All newly remodeled and decorated; electricity. 7934 Parnell-avenue. McClun, 217 W. 63d-street.

5710 KIMBARK.

4-5-6-8 rooms in center of Univ. dist.; well arr. apts.; avail. May 1., $47.50 to $77.50.

N. E. COR. 49TH AND COTTAGE GROVE. 4 room apts., $37.50-$45.00. Immediate occupancy.

4 LGE. LT. RMS. FACG. LAKE; DECOR. to suit; immed. poss.; reas. 7555 South Shore-dr. 1 blk. to I. C. Owner on prem.

5 RMS. NEWLY DEC.—1½ TILE BATHS canv. walls, refrig. Avail. now. $65. Garage, exc. trans. 7962 Phillips-av. Reg. 3347.

5-6-7 RMS. IN THE CLOISTERS, 58TH AND Dorchester. Reas. rents. Real fireplaces. Elevators. Restricted. Midway 5811.

SUBLEASE 4 AND 6 RM. APTS. — BEST transp.; reas. 7653 Coles-avenue, 1st apt

S. SHORE NR. I. C.—LIKE 5 RMS.; HTD sleep. pch.; adults. Imm. poss. Dor. 8231

701 E. 90TH-ST.—4 RMS.; REDEC.; REFG.; in-a-d.; blk. surf., I. C., pk., schls. Ste.1919.

EBERHART-AV., 8005—4 RMS.; RFG.; DEC. to suit; conv. loc. Inq. jan. or Fra. 0353.

— — 6200-08 EBERHART-AVENUE — — 5 rooms. $40.00. Immediate occupancy.

WOODLAND PARK, 605—5-7 RM. APT. $30-$35; stm. ht. 915 E. 55th. Fai. 2731.

5 RMS., NEWLY DEC.; CANV. WALLS, tile bath, gl. pch., gar.; 2d. 8624 Ingleside.

TO RENT—APARTMENTS—NORTH.

General List.

1232 JARVIS—BEAU. 2½-5 RMS.; ALSO 1206 Jarvis, at lake; pri. beach; 3¼ rms.; 1 blk. bus and L; restricted. Rog. Pk. 4825.

429-31 ROSCOE—2½-3½ RMS., CARPETED. Also 6 rms., elevator. Manager in building.

2½-3½-4 RMS.—INADOR. SHWR., NEW stove, ref. 2561 Winnemac, cor. Rockwell.

TO RENT—APARTMENTS—NORTH.

General List.

1400 LAKE SHORE-DRIVE.

2 TO 6 ROOMS.

Chicago's finest apartment house. Kitchen stainless steel sinks, porcelain cabinets, glass walls, new refrigerators and stoves; all in one glorious assembly done in pastel colors as you might dream about. Gas, electricity, and refrigeration free.

VERY MODERATE RENTALS.

We invite your inspection of the tastefully appointed modern apartments.

Elmer A. Claar & Co., Agents WHITEHALL 4180.

CHOICE BARGAINS.

5 rooms, 5239 Winthrop $47.50
5 rooms, 6428 Bosworth $50.00
3 and 4 rooms, 1643 Chase .... $42.50-$45
2½-3½ rooms, 1084 Thorndale .... $37.50 up
4-5 rooms, 916 Agatite .... $45-$52.50
2 and 5 rooms, 905 Carmen-av .... $32.50 up
2½ rooms, 6300 Kenmore $37.50
4 and 5 rooms, 4843 N. Wolcott .... $45-$55
Roanoke Real Estate Co. State 6168.

2000 LINCOLN PARK WEST.

Attractive, Modern Apartments. 1½-2-3-4 and 5 rooms. $57.50 to $155. PETER F. REYNOLDS. LIN. 3633. 2000 Lincoln Park West.

IMMEDIATE POSSESSION.

544 Brompton—3-4-5 rm. apts. Nr. outer-dr. Arch drwys., can. wls. See jan. or Fra. 8383.

3518 PINE GROVE—2-4 RM. APTS. ATtractive neighborhood. Inador. Decorate to suit. Convenient to bus and surface. Call agent. Bittersweet 0349.

N. E. COR. DOVER AND WILSON—3-6 big rms.; modern apts.; free elec., refrig.; newly decorated; $40 up. Ravenswood 6158

1, 2, 3, 3½ Rooms.

NEW BUILDING.

MAY LEASING IF DESIRED. 1½-2-2½-3-3½. LATEST MODERN EQUIPMENT.

5040 KENMORE

UNFURNISHED. 8 STORY FIREPROOF.

All 2½, 3 and 3½ rooms are bedroom apts. PARQUET FLOORS. NEEDLE SHOWERS. BUS AND L EXPRESS TO LOOP.

RENTALS $42.50 AND UP.

AGENT ON PREMISES. LONGB. 1582 Open Evenings and Sunday.

Sherbourne Beach Apts.

6259 SHERIDAN-ROAD. Living rm., bedrm., dinette, kitchenette; private beach; restricted. Sheldrake 3700.

1346 ARGYLE.

2-3 rooms; well laid out apts.; comp. decorated; new stove, lino., refrigeration; all transp. Free gas and light. $35 to $42.50.

3½ ROOMS—$37.50.

1633 NORTH SHORE-AV. Mod. apt.; G. E. refr., exc. shops. Immed. possession. See janitor or ph. Fra. 8383.

3 RMS., $38.50.

2142 Berteau [4200 North]. Beaut. apt. New refrig., stove; near shops, trans.

7720 HASKINS—3½ ROOMS, 1ST FLOOR; free gas; $39; near Howard L. Kildare 6477; janitor service.

— — — 1400 LAKE SHORE-DRIVE — — — Liv. rm., bedrm., extra inador bed, and kit. Gas, elec., ref. free; $67. Agt., Whi. 4180.

2610 MONTROSE—2½ TO 3½ RMS., MODern. George T. Jengel. Diversey 0022.

SUBLET—3½ RM. APT.; WILL DEC. MUST sell furn. 4627 N. Winchester. Percifielder.

3½ RMS.—LARGE LIGHT REFRIG. MAR. 1. 2019 Argyle. Ardmore 5984.

3 ROOM APT.—DECORATED; GOOD TRANSportation; $28. 4864 N. Rockwell.

1140 N. LA SALLE—1½-2½ R. APTS., $34 up. 24 hour switchboard. Linc. 5900.

2½ ROOMS, $37; 3½, $36; INCL. GAS, refrig. Nr. bus, L, surf. 4501 Malden-st.

2 RM. KITNTS.—FREE GAS AND REFRIG. 1717 North Shore. Rogers Park 6360.

4, 5, 6, 7 Rooms and Larger.

3750 LAKE SHORE DRIVE

Unusual Larger Apartments 5 TO 8 ROOMS.

Large, light rooms, featuring canvased, paneled walls, concealed radiation, and fine wood burning fireplaces. Colored tile baths. Exceptional closet space.

Pompeiian swimming pool in building for private use of tenancy. Desirable neighbors.

ATTRACTIVE RENTALS.

Also 4 room apt. on lobby floor. $100

665 GRACE-ST.

5 room apts. Well arranged, attractive rooms, sun and sleeping porches; 1 block west of Lake Shore-drive and Park. Close to desirable shopping district, schools. $70.

1016 HOLLYWOOD-AV.

VERSATILE APARTMENTS. 5-6-7 rm. units; ½ block west of Sheridan-road. Large, well planned rooms. Sun, sleeping porches; overlooking lake. $100-$135.

Eastlake Beach Apts.

7649 Eastlake-terr. 4 beaut. large rms., 5 eff. tile bath; free refrig.; private beach; Gentiles; immed. or May 1. Howard L. bus.

— MARSHALL FIELD GARDEN APTS. — Modern—Attractive—Reasonable. 4, 5 and 6 room apts. 411 Blackhawk-street. Lincoln 2121

1053 NORTH SHORE-AV.

AT LAKE. 6 room de luxe apt.; 2 baths, showers stall. Loyola express. Gentiles.

3520 LAKE SHORE-DRIVE.

Spacious 4 room apt. [5 rm. efficiency], now available. Rooms perfectly arranged. $75.00 PER MONTH.

4 AND 5 ROOMS, $50.

ADJOINING LINCOLN PARK. Newly decorated. 15 minutes to loop. 323 WEBSTER-AV. See janitor.

6 ROOMS, 2 TILE BATHS.

Canvased walls. Brkfst. rm. Tile kitch. 7452 N. Hoyne, 1st-2d; 5 lge. rms. and sun parlor. 7355 N. Seeley, 1st-3d. Shel. 0923.

1400 LAKE SHORE-DRIVE.

Liv. rm., 2 bedrms., 2 bathrms., dinette; complete new kitchen; utilities free; $127. Elmer A. Claar & Co., Agt. Whi. 4180.

1218 CARMEN-AV.

5 lovely rooms, $50; newly decorated; electric refrigeration; glazed rear porch; L and surface transportation. Longbeach 8833.

EDDYSTONE HOMES,

421 MELROSE. 6 rooms, 3 baths. Restricted. Bit. 4127.

437 BELMONT.

Beau. 4-5 rm. apts.; comp. dec., built-in tub and shower. New range and refr. $50 to $65.

700 IRVING PARK-ROAD.

6 and 8 rm. apts. Large, modern; 2-3 tile baths; nr. Lake Shore. $80-$115. Lak. 6480.

LARGE 4 ROOMS—$47.50.

720 Waveland-av.—G. E. refr., ex. trans. and shops. Imd. poss. See jan. or ph. Fra. 8383.

6 Rooms, Steam Heat, $34.

3055 Seminary-av., cor. Barry. Light apt.; quiet neighborhood. Agent on premises.

6 BEAU. LARGE OUTSIDE RMS.; BREAKfast nook; living rm. 16x24; tile bath; extra lav.; back yard; avail. now; furniture for sale. 1757 Granville, 2d. Bri. 2584.

— — — 747-49 IRVING PARK — — — East of Broadway, 4-6 rooms apts. See Mr. Gerley, 743 Irving Park. Lake V. 7671.

2043 BIRCHWOOD—5 ROOMS, SUN PARlor, sleep. porch, 2d; modern 3 apt. bldg. Low out of season rental. Diversey 9500.

4 ROOMS, $80—2335 COMMONWEALTH—On high floor; near Fullerton and Lincoln Park. Elevator building. Central 5050.

5617 WAYNE-AV.—5 LARGE, SUNNY RMS 2 porches; $50. Electric refrigeration. H. W. CROXTON & CO. 4723 Broadway.

1546 N. LA SALLE—4 RMS., 2D; LIGHT, quiet; elec. rfg.; nr. park; good home; no dogs.; bldg. not old. Inq. 1542, Base.

843 AGATITE [4443 N.]—EAST OF SHERIdan-rd.; 4-5 light rooms; private porch. H. W. CROXTON & CO. 4723 Broadway.

7311 N. HONORE-ST.—5 LARGE LIGHT rooms; sun parlor; sleeping porch. H. W. CROXTON & CO. LONGBEACH 6622.

SUBLEASE TO MAY 1—5 RMS. AND SLPG. pch., good conc. exc. tran. Sun. 4505.

1113 LOYOLA ON U CAMPUS—NR. LAKE 20 min. loop. Lgt., mod. 6 rms. She. 8300

4 RMS.—SLP. PCH. FREE REFRIG. BARgain now. 1751 Granville. Sheld. 2863

5 RM.—WITH BATH; STOVE HT.; NR schools, gd. trans.; $25; N. E. Pal. 4233

— — ONLY $27.50 PER MONTH — — 5 rooms, steam heated. 1153 Webster-av.

1445 WARNER — 5 LGT. RMS.; ENCL rear pch.; newly dec., newly sanded flrs.

BOSWORTH, 7629—4 RMS. MOD. REFG. inador. Exc. tran. Inq. Jan. or Fra. 0353

810 BARRY-AV.—6 ROOMS STEAM HEAT newly decorated; $35. Lake View 6480

FULLERTON-PKWY., 601, 2D—6 LGE. RMS. 2 baths; refrig.; porches. Immed. pos.

4 RM. APT.—DECORATED; GOOD TRANSportation; $38. 4844 N. Rockwell.

1126 MORSE—5 RMS., 3D, AT LAKE. TILE bath, shw., lav., Craftex walls. Rog. 4602.

TO RENT—APARTMENTS—NORTH.

4, 5, 6, 7 Rooms and Larger.

559 SURF-STREET.

NEAR LINCOLN PARK. 4 TO 8 ROOMS.

24 hour elevator service; soundproof; 1 block from Diversey-av. Close to bus, "L," and surface lines. Rentals from $50. AGENT ON PREMISES, OR GEORGE S. LURIE CO., LAKE VIEW 0861.

Waller & Beckwith Realty,

700 IRVING PARK-RD. LAK. 6480.
4 and 5 rms., 3919 N. Fremont. Refr. $43-$48
5 rooms, 1943 Sedgwick; near park $35
5 rooms, 3516 Broadway. Refrig. $40
5 rooms, 905 W. Cuyler. Refrig. $48
5 rooms, 643 Grace-st., rear drive $68

3530 LAKE SHORE-DRIVE.

Spacious 6 room apartment overlooking park and drive. Perfect arrangement, ample closets, 24 hr. uniformed service. Specially priced for immediate occupancy.

CHOICE 4-5 ROOMS.

1362 Jarvis. Unusually well arranged. 1 block lake and beach. New ranges, built-in tubs, showers, white trim, thru ventilation. Fast transp. $50 to $65.

TO RENT—APARTMENTS—NORTHWEST.

1, 2, 3, 3½ Rooms.

SUBL. MOD. 3½ RMS.; H. W. HT., G. E. refr., inador bed, bedrm. 1538 N. Claremont

4, 5, 6, 7 Rooms and Larger.

4 ROOMS. $40.

5126 Agatite; well arranged 4 rm. apt., nr. shops, transp., public and paroch. schools.

5643 N. SPAULDING—NICELY ARRANGED 4 rm. apts.; newly decorated. Janitor on prem. or Hogan & Farwell, Inc., Whi. 4560.

3115 FOSTER—4 ROOMS, 3D FLOOR, CORner. Life brite; March 1st possession. Bargain, $43. Restricted. Lon. 1239.

$32.50-$37.50—NEWLY DEC. 5 RM. APTS. fur. Mills, 5524 North-av. Merr. 6002

TO RENT—APARTMENTS—WEST.

General List.

Choice 2½-3½-4 Rms.

5615 Washington-blvd. Large, light rooms. Large closets. Inador bed, white woodwork. Built-in tub and shower. G. E. refrig., lino. Near all shops. Good trans. $40 to $55.

1, 2, 3, 3½ Rooms.

3 RMS.—1ST. PART FURN., SUIT. CPLE. or 2 girls, Gentile pref. Ked. 2165.

4, 5, 6, Rooms and Larger.

CHOICE 4 ROOMS.

5439 Washington-blvd. Large, light units. Comp. dec., white woodwork, sanded floors. built-in tub and showers, recess, features, Venetian mirrors; new G. E. refrig. Table top stove; inlaid lino. Now $52.50 to $57.50.

5-6 RMS., $35 UP. 3200 W. MONROE. Dec. to suit; immed. poss.; new refrig., wht. tab.-top range; opt. Trescott, Van. 3849.

139 N. HOMAN-AV.—6 RMS., SUN PARlor; 2d; dec. throughout; floors sanded; new stove; extra lav.; ready for occup.; $75.

5-6 RMS., NEWLY DEC. $15 MO. 1ST, 2D, 3d flrs. Inq. Store, 1159 W. Adams.

734 S. KEDZIE-AV., 2D FL.—7 RMS.; G. E. refrig.; $40. See janitor on premises.

FRANKLIN-BLV., 3235—LT. 4 RM. APTS. Free frig. $35, up. Ex. trans. Van. B. 0963

TO RENT—APARTMENTS—SUBURBAN.

NORTH.

Evanston—15 minutes to loop.

— — — — 498 SHERIDAN-ROAD — — — — 6 beautiful, large, outside corner rms.; all have lovely view of lake and park; natural fireplace, 2 tile baths, gar.; modern, quiet, exclusive. W. S. HENNESSEY CO., Rogers Park 0458. Greenleaf 0471

TOWER CASTLES.

Evanston's Most Beau. Building, 2212 Sherman-av. Beau. 3½-4 rooms; tile baths, dishwasher sinks, canvased walls. Nr. Univ., schls., transp.; $62.50 to $75. 5 ROOMS, 2 BATHS, $110.

CHOICE 4-5 ROOMS.

726 Hinman-av.; large, light units, tastefully decorated, white woodwork. Built-in tubs and showers, new range, refrigerator. Good transportation. $55 to $80.

Highland Park—30 minutes to loop.

2½-3 RM. EFF. APT.; OPEN TERRACES; new elev. bldg., nr. lake, trans.; $55-$75 The Terraces, Ravinia, Highld. Park 4580

WEST.

Austin—14 minutes to loop.

— — — — BRIGHTMORE APTS. — — — — 36 N. MENARD-AVENUE. 4-5-6 rms.; canvas walls; tile bath and shwr.; gd. trans. and shopping. Austin 2890

Cicero—13 minutes to loop.

1433 S. 51ST-AV.—6 RM. APT., GAR. EXC. trans. Conv. loc. FRA. 0353.

Oak Park—16 minutes to loop.

1136 PLEASANT-AV.

Well arranged 4-5 rms., comp. dec.; built-in tubs and showers. Quiet loc. Thru. ventil. 1 blk. all trans., shops; $47.50 to $62.50.

Riverside—19 minutes to loop.

3½-4 ROOMS.

100 Lincoln-av. Choice, well arranged apts. in quiet suburban loc.; near fast transp. High class bldg. $45 to $57.50.

TO RENT—FURNISHED APARTMENTS.

(See Also Hotels and Apt. Hotels.)

SOUTH.

Spacious Bedroom Apts.

In modern 7 story fireproof bldg. ON BEAUTIFUL DREXEL-BOULEVARD. Price range of apts. now available $57.50 TO $70 which includes maid service and linens daily.

SUTHERLAND APT. HOTEL

Drexel-blvd. at 47th-st. Bus to door. "A BUILDING OF SHOPS AND HOMES."

7010 CREGIER-AV.

APARTMENT HOTEL. Beautiful apartments; some with modernistic furniture. Complete hotel service. Nr. I. C., shops, schools. Rent $42.50 and up SEE MANAGER OR CALL PLAZA 4569

7827 SOUTH SHORE-DRIVE

DIRECTLY ON THE LAKE AND PARK. Perfect setting for near Spring and Summer. Available now 1 and 3 rms. Distinctively furnished and high class. Best trans. Reasonable rentals. Saginaw 9559.

BLACKSTONE MANSIONS.

5514 BLACKSTONE. 2 and 3 room apts., compl. furnished and serviced; newly decorated; 2 blocks to I. C. CHICAGO'S GREATEST RENTAL VALUE.

7458 KINGSTON-AV.

1½ rms., $42.50 and up. Maid service, linens, elevator, nr. beach, shops, movie and I. C. Agent on prem. Reg. 1617.

CHOICE 2½-3½ RM. APTS.

1410 E. 70th. Newly furn., new G. E. ref., stove, lino., inadors. Near shops and schls. I. C. trans. Available now. $42.50-$52.50.

6731 JEFFERY.

2 rm. apt. in mod. bldg., oversized livrm., tile bath, 24 hr. ser.; swimming pool; nr. I.C. FAIRFAX 4282 AT JACKSON PARK.

1-2 Rs., Radio, Refr., $10 Up.

6733 Stony Island. Euclid Hotel, nr. I. C. 13 min. loop. 24 hr. service. Private bath.

ST. GEO. HOTEL—NEWLY MODERNIZED. Smartly furn. 2 rm. apts. 24 hr. switchbd. Maid serv. Refr. $47.50. 1435 E. 60th-st.

. . . . ALVARADO APTS. . . . 2 rm. apt., tub and shower; hotel service. $45. 5118 DORCHESTER.

6420 BLACKSTONE-AV.—2 AND 3 ROOMS, private bath, refrig., gas, linen, electricity; all transp.; $30 and up. [No dogs.]

— — 1½ AND 3½ ROOMS, $35 UP — — Free light, gas, refrig. Bus at door, 2 blocks L. 4336 Drexel-blvd. Oak. 4951.

6106 GREENWOOD—3 RMS., 2D; NICELY furn.; refrig.; porch; reasonable.

SUBL. 2½ BEAU. LG. RMS.—FURN., $42.50 $37.50 unfur.; cross ventil. 5114 Kimbark.

6054 STONY ISLAND—4 RMS.; BEDRM., 2 inadors; elec. refrig.; I. C., L, bus; $50.

6142 GREENWOOD—2-3 RMS.; NEW. DEC.; gd. trans.; $5.50-$7.50; furn. or unfurn.

1 RM. APTS.—NEWLY DEC., $40; ¼ BLOCK I. C. Midway Apartments, 1535 E. 60th-st.

MICHIGAN-AV., 2444—$4-$7 WK. $1 DAY; warm 1 rm. kit.; private bath. Vic. 4585.

1-2-3 R.—INADOR; FUR.-UNFUR.; $27.50 up; gas, elec. incl.; all trans. 3911 Ellis.

STEWART-AV., 6119—3-4 RM. [2 BEDRM.] pri. bath; Frig.; real kit.; $10.50-$11.50.

SOUTHWEST.

FURN. 4 RM., 2 BEDRM., GAS, LT., REFG., oil heat; 1st fl. in cottage. Pros. 6787.

NORTH.

THE EMBASSY — DIVERSEY AT PINE Grove; 2-3-5 rm. units, attractively priced.

4706 BEACON—1-2 RM. KITS.; REFRIG.; all service; $30-$42.50; slp. rms., $4.

634½ ARLINGTON-PL.—2½ ROOMS, GAS light, and refrig., $42.50. Lin. 5363.

116 E. PEARSON—STUDIO APT., EVERYthing furn., includ. phone. $35. Del. 4240.

TO RENT—FURNISHED APARTMENTS.

NORTH.

EXCLUSIVE—UNUSUAL

8 EXCEPTIONALLY WELL PLANNED ROOMS, INCLUDING PANELED LIBRARY AND WOODBURNING FIREPLACE, OVERLOOKING LAKE AND PARK ON LAKE SHORE-DRIVE. ELEVATOR BUILDING, 1 OR 2 YEAR LEASE. GENTILES. $275 PER MONTH. BITTERSWEET 2345.

SPACIOUS

2 room apartments; modernized. Exceptionally liveable. 15 min. to loop. 24 hr. hotel service. 2322 COMMONWEALTH-AV. APTS. [¼ block from Lincoln Park.]

LAKELAND APT. HOTEL.

4541 SHERIDAN-RD., NR. WILSON-AV. Mod. 1-2 rm. kitchnt. apts. Smartly furn. Brand new G. E. refrig., daily maid serv. Real value, $40 up. Your inspection invited.

FULLERTON PLAZA APT. HOTEL—1 TO 4 large rms.; mod. apts.; elegant new furniture and dec.; complete hotel serv.; ideal local.; $50 up; large bedroom apt. only $75. 420 Fullerton-pkwy. Ph. Diversey 5610.

596 HAWTHORNE-PLACE.

Attractive 1 rm. Pullman kit.; everything furnished; elec. refrig.; $35 up. Buc. 0147

SUBL. TO OCT. 3½ RS. MODERN APT. bldg. Arch drs., free gas, refr., elevator serv. 2 blks. all trans. Immed. possess. Sac. $55. Gentile. 5017 N. Wolcott. Apt.203

3520 LAKE SHORE-DRIVE.

Moderately priced 3½ room apt., now available. Nice view of park and drive.

6751 SHERIDAN-RD.

1 rm. kit. apt.; free gas, elec. refr.; compl. furnished. See Mrs. Walsh on premises.

1346 ARGYLE.

Beaut. 2-3 rm. apts.; newly furn.; refrig., range, comp. dec.; nr. all trans.; $37.50-$50.

ALDGATE APTS.,

5541 Kenmore; attrac. 1½-2½ r. kit. apts.; comp. serv.; 1 blk. all tran., sch.; $37.50 up.

The Berniss, 1414 Pratt-bl.

2½ bedrms. kit. apt., 1 rm. apt. $37.50-$55 Hotel rm., $5.50 up; full hotel serv.; trans.

ALDINE APT. HOTEL,

641 ALDINE [3300 NORTH]. Mod. 1 rm. kits.; reas. weekly, mo. rates.

— RAVENSWOOD APT. HOTEL — — 4631 N. Paulina. Newly dec. and furnished 1 and 2 rms. Elec. gas, refrig., and maid service. Must be seen to be appreciated.

SUNNY 4 RM. FRONT APT.—EX INADOR. attractively furn., thoroly clean, quiet street; all transp. 4649 Malden. Sun. 7540.

4500 MALDEN-ST.—1-2-3-4 ROOM APTS.; furn.; newly decorated; service, elec. refr.; modern; $25 and up. Longbeach 1979.

— — —2124 HUDSON-AV. APTS.— — — New bldg., $35 up; 1½-2½ rms., kit. hotel serv., elec. refrig., 2 blks. W. Clark. 2100 N

— — — — 4310 CLARENDON — — — — 3-4½-5 room apts.; 1 and 2 bedrooms. COMPLETELY FURNISHED. 53 BUS.

926 LAKESIDE-PL.—REMOD. 1-2-3-4 ROOM suites; new. furn.; priv. bath; refr.; reas.

4-5 MOD. RMS.—½ BLK. LAKE, L, BUS. Free gas, refrig. $56-$75. 1333 Touhy.

1700 GREENLEAF—5 ROOM MOD. APT. sun parlor; slp. pch.; free refrig. $75.

1712 ESTES—2 RMS., $45; 3 RMS., $70; comp. furn. Tile bath. Gentiles. R. Pk. 0186.

839 SUNNYSIDE—1-2-3 RMS., $30-$42.50; private bath. Gentiles. Good tr. Lon. 6343

1539 CORNELIA, COR. BOSWORTH—4 RM mod. apt.; free refrig. $50. All trans.

840 MONTROSE—1-2 ROOM APTS.; GAS, elec., linen, Frig. incl. Gd. tran. $37.50 up.

1 ROOM—MAID SERVICE; FREE ELECtric, gas; $40. 6408 Glenwood. She. 1860

6 RMS.—3 BEDRMS., GLZ. PCH.; EXTRA lav., G.E. ref. 828 Eastwood, 1st. Rav. 5312

3 RM. APT., $48; VERY CLEAN; EXTRA bed; schools. 6721 Glenwood. Bri. 4428.

BEAU. 3 RM. APT.—PRIV. BATH, $9; ALSO 2 rm. apt., $7 up; adults. 4711 Kenmore.

1435 N. DEARBORN—3 RM. APT., PRI. bath, frig., newly dec.; nr. pk. Walk loop.

4-5 R., 2 BEDR. LT. CLEAN, COMF. FUR.; refrig.; all tran. 2848 Seminary. 1100 W.

2119 SEDGWICK—BEAU. LRG. 1 ROOM kit.; pri. bath; well furn.; new refr.; $7 up.

4 RMS.—3 BEDS, G. E. REFRIG., NR. L. bus. Reas. 5314 Winthrop.

CAMBRIDGE APTS., 530 DIVERSEY-PKWY. 2-3 rm.; nr. Linc. Pk., hotel service.

6726 GLENWOOD—1 RM. KITCHENETTE; maid service; exp. L; $35-$45. Gentiles.

TOURAINE APTS.—2 RS., $45 UP; 3 RM. $60 up wk., mo. Comp. ser. 5625 Winthrop.

BANKS-ST., 2 E.—BEAU. FURN. PANELED studio apt. Walk to loop. $75. Del. 9605.

LOVELY 5 RM. CORNER APT., PORCH $70. Immed. poss. 1403 Rascher [5432 N.].

BEAU. 3 ROOM FURN. APTS.; 1 BLOCK L, bus, lake; reasonable. 1358 Greenleaf.

1117 N. DEARBORN—WHITEHALL 4318. Desirable 2-3 rm. apts.; full hotel service.

THE NAUTILUS — 6165 WINTHROP; 1-2-3 rm. apts.; moderate rates. Best equipped.

NORTHWEST.

1-2 R. ATTR. KIT—ALSO UNFUR. REAS Gd. shopping. 4915 Belle Plaine. Pal. 1589.

1650 N. MASON—MOD. 2½ RMS., $10 WK. Newly furn. Inq. 5030 Fulton. Est. 2092.

HOWARD APTS. 1569 N. HOYNE—1-2-3 R. kit.; new refrig.; compl. serv.; wk. or mo.

WEST.

148 N. MAYFIELD.

Beau. 1½-2½ rm. apts.; tile baths, maid service. Very reasonable rates. Mans. 0610.

— — OAK PARK CHATEAU HOTEL — — 1-2-5 rm. kit.; twin beds; switchbd. Gentiles. 330 N. Austin-bl. Vil. 8500-Aus. 8510.

TO RENT—STORES.

South Side.

— EXCELLENT TRANSFER CORNER — In new, well built-up apartment dist. Approx. 15x30. Suitable for live cigar store. Woodrich Bros., Inc. Triangle 1800.

1016 W. 63D-ST.—EXC. LOC. FOR MEAT, fruit, veg. mkt., restaur., etc. Reas. rent. Lindop, 40 N. Dearborn. Ran. 7382.

Northwest Side.

BELMONT NR. CICERO—ANY BUS., NEW theater bldg., low rt. Ferguson, Dea. 3621.

5837 IRVING PARK-BLVD.—HEATED store, 16x17, $40. Agent on premises.

Miscellaneous.

— — — ARE YOU LOOKING FOR — — — a good retail location for a new business or expansion of your present? We have such locations throughout Chicago and suburbs. THE ESTATE OF MARSHALL FIELD. HENRY F. DARRE, AGENT. 135 S. La Salle-street. State 0675

TO RENT—OFFICES AND SHOPS.

Central.

30 E. ADAMS BLDG.

[N. W. corner Adams and Wabash.] Units of 350 sq. ft. to entire floors of 12,000 sq. ft. for shops, offices, display rooms. Will build to order. ALDIS & COMPANY. Office of bldg. Room 812, or Harrison 0260.

32 N. STATE—S. W. COR. WASHINGTON. Fireproof bldg., one floor; also attractive offices; north light; night service; center loop; single room, furnished, $20; with recept. room, $35 up; beautiful desk space. Phone, Steno. SWIGART & CO., Room 601.

SUBLEASE.

333 N. Michigan Bldg.

17x27 ft. office. Very liberal concession to responsible party. Call STATE 7106.

THE MONADNOCK.

LARGE OR SMALL OFFICES. SOME WITH SECRETARIAL SERVICE. ALDIS & CO. 53 W. JACKSON-BL.

ATTRACTIVE OFFICES — LOW RENTAL.

PELOUZE BUILDING,

230 E. Ohio-st., just off Mich.-av. Free parking. Apply room 606. Whitehall 7945.

109 N. DEARBORN-ST.

Attractive corner suite with 5 private offices, recep. rm. and good light. Reas. Rent. THOMAS J. LALLY, AGENT. CENT. 9244.

FURNISHED PRIVATE OFFICES, $20; RECEPTION ROOM. PHONE AVAILABLE DESK ROOM, $10. BLDG. WELL LOCATED. 82 W. WASHINGTON-ST. ROOM 420.

OFFICE, STUDIO, OR DISPLAY SPACE — P. O. in bldg.; low rent. EDWIN J. BOWES Jr. & Co., 154 E. Erie-st. Whitehall 6026.

LIGHT OFFICE—EQUIPPED WITH COMpressor for air brush. Suit. artist or photo retoucher. Rent reas. Phone Harr. 6840.

— FURNISHED PRIVATE OFFICE, $30 — RECEPTION ROOM, DESK ROOM, $10. 155 N. CLARK-ST. ROOM 905.

— — — PEOPLE'S GAS BUILDING — — — Well furnished, private office and reception room. Reasonable. Apply Room 1153.

FURNISHED OFFICE TIL APRIL 30 VERY reasononable, includ. phone. Sup. 2141.

$1 MO. UP—MAIL-PHONE SERVICE DESK space. Reliable. 203 S. Dearborn. Rm. 902

WESTMINSTER BLDG. 110 S. DEARBORN Desirable daylight offices. CENTRAL 5753.

333 N. MICHIGAN—MAIL-PHONE SERVICE Telephone Secretarial Service, Inc.

WANTED—STORES, OFFICES, LOFTS.

WESTERN SALES MGR. OF NAT. ORG.—travels over half time, would like to rent or share exp. with responsible party or firm small private office, furn. or unfurn., central loc. with services of competent steno. dictaphone operator pref. Tri. 9245 or Address S G 150, Tribune.

SPORTING GOODS.

WTD. TO BUY—USED SHOTGUNS, RIFLES. MAGES SPORT STORES. 6206 S. HALSTED. 4019 W. NORTH-AV.

SCALES.

SCALES—FLOOR TYPE; ALL SIZES. Columbia Scale Co., 2439 N. Crawford-av.

LEGAL NOTICES.

CAN I VOTE?

How? When? Where?

To Citizens and Judges and Clerks of Election:

Round table discussion by the Board of Election Commissioners.

Tune in on the following stations for detailed instruction on Election procedure:

WENR	WMAQ	WJJD	WIND	WCFL	WBBM
Mon. Feb.20 5:30 p. m.					
		Tues. Feb.21 3:00 p. m.	Tues. Feb.21 6:45 p. m.		
		Wed. Feb.22 3:00 p. m.	Wed. Feb.22 6:45 p. m.		
		Thurs. Feb.23 3:00 p. m.	Thurs. Feb.23 6:45 p. m.		
Fri. Feb.24 6:00 p. m.		Fri. Feb.24 3:00 p. m.	Fri. Feb.24 6:45 p. m.		
	Sat. Feb.25 8:45 p. m.			Sat. Feb.25 5:00 p. m.	Sat. Feb.25 2:45 p. m.
Sun. Feb.26 2:45 p. m.					
	Mon. Feb.27 6:00 p. m.	Mon. Feb.27 3:00 p. m.		Mon. Feb.27 7:15 p. m.	

Office of

BOARD OF ELECTION COMMISSIONERS

of the City of Chicago, Ill.

308 CITY HALL.

OFFICIAL NOTICE

Color of paper for Official Primary and Aldermanic Ballots for the City of Chicago Primary and Aldermanic Election, February 28, 1939:

"An act to provide for the making of Nominations by, and the Organization of Political Parties"; approved July 6, 1927; Official Notice is hereby given that at the City of Chicago Primary and Aldermanic Elections to be held February 28, 1939, the Official Primary and Aldermanic Ballots for the political parties hereinafter named will be printed upon paper of the color designated for each party, respectively to wit:

DEMOCRATIC ....ROSE
REPUBLICAN ....BLUE
THE THIRD PARTY.....CANARY
ALDERMANIC ....WHITE

All Specimen Ballots will be printed upon Green Paper.

Sample Ballots can be had at the office of the Board of Election Commissioners, Room 308 City Hall, Chicago on and after February 23, 1939.

HARRY A. LIPSKY
MABEL G. REINECKE
WILLIAM B. DALY

BOARD OF ELECTION COMMISSIONERS OF THE CITIES OF CHICAGO, CHICAGO HEIGHTS, BERWYN AND HARVEY, THE TOWN OF CICERO AND THE VILLAGES OF SUMMIT, STICKNEY, MORTON GROVE, ELMWOOD PARK AND NILES CENTER.

By JOHN S. RUSCH, Chief Clerk.

EDMUND K. JARECKI, County Judge. Chicago, Illinois.

SEALED PROPOSALS ENDORSED, PROPOsals for New Power Station, University of Illinois, Champaign, Illinois, Divisions A-1, A-2, A-3, A-4, A-5, A-6, and K-1 and K-2 will be received by the Board of Trustees of the University of Illinois, at the offices of Sargent & Lundy, Incorporated, 140 South Dearborn Street, Chicago, Illinois, until 2 o'clock P. M., C. S. T., April 5, 1939, and publicly opened and read aloud at that hour. Three [3] Steam Generating Units, to be furnished, delivered and erected, will be selected from one or more of the combinations set forth under Divisions A-1 to A-6, inclusive. Three [3] Dust Precipitators, to be furnished, delivered, and erected, will be selected from the combinations set forth under Divisions K-1 and K-2. The Divisions are as follows:

Division "A-1": Steam Generating Units having furnace integrally connected to drum, with pulverized fuel equipment.
Division "A-2": Steam Generating Units of the cross-drum straight tube, sectional header, water-cooled furnace type, with steel casings, and pulverized fuel equipment.
Division "A-3": Steam Generating Units of the cross-drum, straight tube, sectional header, water-cooled furnace type, with steel casings, and with chain grate stokers.
Division "A-4": Steam Generating Units of the cross-drum, straight tube, sectional header, water-cooled furnace type, with steel casings, and with over-feed spreader type stokers.
Division "A-5": Steam Generating Units of the forced circulation type with pulverized fuel equipment.
Division "A-6": Steam Generating Units of the forced circulation type with chain grate stoker.
Division "K-1": Dry Type Dust Precipitators for 50,000 cfm of gas @ 375° F. from stoker fired boilers.
Division "K-2": Dry Type Dust Precipitators for 50,000 cfm of gas @ 375° F. from pulverized fired boilers.

Proposals may be submitted for any complete Division, but not for a part of any Division.

Certified check or bank draft, payable to the Board of Trustees of the University of Illinois, in an amount not less than three per cent [3%] of the bid shall be submitted with each proposal; such checks for each Division will be held until contract has been executed, but not later than sixty [60] days after opening of proposals.

Copies of Bid Documents for each Division may be obtained at the offices of Sargent & Lundy, Incorporated, on deposit of twenty-five dollars [$25.00] for each set. Deposit for one set will be refunded upon its return in good condition within thirty [30] days after contract has been signed. Ten dollars [$10.00] will be refunded for each of all other sets so returned.

Successful bidder will be required to furnish satisfactory performance bond at time contract is signed.

The Board of Trustees of the University of Illinois reserves the unconditional right to reject any or all proposals, and to cancel any or all contracts without obligation therefor at any time prior to August 1, 1939.

BOARD OF TRUSTEES of the UNIVERSITY OF ILLINOIS.

SARGENT & LUNDY, INCORPORATED.

MUSICAL INSTRUMENTS.

Pianos and Players.

—YOU CAN NOW PURCHASE YOUR NEW—GRAND PIANO OR UPRIGHT PIANO DIRECT FROM FACTORY.

Convenient Weekly or Monthly Payments. KIMBALL FACTORY—2611 S. California. Open daily, 9 to 9—Sunday, 1 to 6.

TRADE IN YOUR OLD PIANO—WE WILL give you credit voucher for its full trade-in value which you can apply toward new piano or radio. CABLE PIANO CO., 303 S. Wabash, at Jackson. Harrison 1644.

—SMALL USED PIANO REDUCED TO $35— Terms, 50c week. Bargain at private Fireproof Piano Warehouse, South Ashland-avenue and 39th-street. Open until 9 p. m.

STEINWAY UPRIGHT, SPINET TYPE— Like new. Want reliable party to take over. $1.50 wk. Mr. Russell, Mgr. Wab. 6900, BALDWIN PIANO CO. 323 S. WABASH.

PIANO BARGAINS—SMALL SIZE, USED upright; reduced to only $56; terms, 50c a week. Free delivery. P. A. Starck Piano Co., 234 South Wabash-avenue. Open evenings.

STEINWAY GRAND—OWNER MUST SACrifice. It's like new and a rare buy. Terms. WYMAN'S, 604 Republic Bldg., 209 S. State.

STEINWAY GRAND, LOUIS XV. LIKE new; bargain. Herman, 3121 Lawrence.

BEAU. SMALL GRAND—WALNUT FINISH. Reas. 1 wal. spinet, $135. 3238 W. Harrison.

BEAUT. CHICKERING GRAND. MUST sell cheap for cash. 6512 N. Clark-street.

— BETSY ROSS SPINET—$185, TERMS — Victor Storage. 4809 W. Lake-st.

TRADE YOUR GRAND OR UPRIGHT FOR a new high grade spinet. Merrimac 4026.

CLOSING OUT—GRANDS, $150; SPINETS—Midgets, $95. 5408 W. North-av.

EVERETT GRAND PIANO—IN EXCEL. cond.; priv. party; reas. Greenleaf 1960.

$295 BETSY ROSS SPINET..........$139 Moist Piano Co. 8th floor, 209 S. State.

SAC. SMALL STEINWAY GRAND PIANO. Also grand piano, $125. 6242 W. Grand.

Accordions.

NEW 120 BASS ITALIAN ACCORDION—Must sacrifice. Palasade 8945.

Wind, String, Etc.

REBUILT BAND INSTRUMENTS. TERMS. LYON & HEALY, 243 S. WABASH.

MUSICAL AND DRAMATIC.

AMATEUR SWING BANDS, NOVELTY dancers, singers wanted for amateur review. CASH PRIZES, theater, radio engagements possible. State Theater. Gary 6820.

WANTED—PROFESSIONAL PERFORMERS acts, novelty numbers, etc.; quick bookings. Rex Theater, Racine, Wis.

TALENT CONTEST—FIRST PRIZE, $5; AUditions Thursday, 3 p. m. THE FAMOUS DOOR. 2813 Broadway.

E FLAT ALTO—B FLAT TENOR GIRL SAXophonists for orchestra. Pullman 8627.

SEWING MACHINES.

SINGER ELEC. NEW CAB. CONS., $37.50; treadle, $3.95; guar. 3825 Lincoln

CASH PAID FOR USED SEWING MAchines, any make. Call Kedzie 1300.

NEW WESTINGHOUSE, 40% DISC.; PORTable; perf. cond.; $15. 4818 Irving Park.

REAL ESTATE APARTMENT BLDGS.

South Side.

CHESTER HIGHLANDS.

Brick 2 apt., 5-6 rms., nr. 80th-Peoria. Stm. heat, enclosed porches, 2 car brk. gar., 35 ft. lot terraced lawn. Price $8,000, cash $1,500. John McCarthy, 1405 W. 63d-street. Republic 5000.

25 ROOM BLDG. STEAM HEAT. USED AS rooming house. running water Dante-av. near 64th $7,500. Terms. Randolph 9121.

2 APT.—BRAINERD—5S; SLEEPING PCH.; stoker. Income $1,300 year. Price $8,500. Terms, $55 month. Cedarcrest 1602.

21 APTS., 4'S AND 5'S, HYDE PK. DISTR. 10 yrs. old. Inc. $12,000. Price $40,000. Rm. 1215, 188 W. Randolph. Dearborn 8374.

2 FLAT FRAME, $4,100. 71ST-HALSTED 5-5 rms.; $1,500 down. Hemlock 7900.

3-6 FLATS—DBL. PLUMB. EXC. COND. FOR cash, $6,500. Address S C 297, Tribune.

Southwest Side.

MAN ALIVE!

STORE AND 3 APT. BRICK, $9,500. Full 25 ft. store, 3-4-4 rm. apts., stm. ht., 2 car brk. gar.; rental $146 per mo., will be sold this week to some fellow who thinks and acts FAST. Ph. Mr. Storey, Hem. 4300. F. H. HALVORSEN CO., 3145 W. 63d-st.

— — — MODERN 4 FLAT, $12,500 — — — 2 5s, 2 4s; built-in plumb.; nr. 63d-Rockwell. Manor Realty, 2532 W. 63d., Hem. 8300.

North Side.

Edgewater, E. of Clark.

Mod. 12 apt. bldg.; 3-5's, 9-4's; light woodwork thruout, canv. walls, G. E. refr., stoker; $7,500 cash will handle; long term easy paymt. for bal.; might consider sm. trade. ADDRESS S G 281, TRIBUNE.

— — — BEST CASH OFFER BUYS — — — detached brick 6 apt., 5s-6s; htd. gar.; big lot; all lge outside rms. Built-in tubs. New G. E. refgs. Yrly. in. $5,100. Inspect Apt. No. 3, 848 Belle Plaine. Ph. Lon. 6636.

AN IDEAL ROOMING HOUSE CAN BE made by remodeling this well built 6 flat bldg. of 36 rooms. $5,000 cash req., bal. monthly. Mr. Brown, Longbeach 8833.

— — 2 APT. BLDG. ONLY $5,750 — — Estate orders sale. 5 and 5 rooms, 3 room apt. above garage. Income $1,200. Schoenlank & Kirschner, Inc. Shel. 8820.

— — EDGEWATER 2 APT., $8,750 — — Choice loc. Near "L" 6 rooms, tile bath, large lot, brick gar. [5400 N.] Make offer. Walter T. Larson, 5157 N. Clark at Foster.

5214 WAYNE-AV.—2 APT. BRICK, 6 RMS each, lot 33x125; 3 car garage, hot water heat. Good cond. Goranson. State 5850.

6 FLAT BLDG.—GOOD CONDITION. LOT 50x125. Rental $3,075. Pr. $10,000. Terms. H. W. CROXTON & CO. 4723 Broadway.

— — ROGERS PARK 3 APT. BRICK — — 5 rm., sun parlor and heated sleeping porch. Income $1,800. Pr. $9,200. Shel. 8820.

FINE 2 APT. BRICK NR. LEAVITT AND Addison; 5-5 rms., 2 hot wat. ht. plants; wide lot; $6,500, half cash. Lak. V. 4243.

—BANK LIQUIDATION DE LUXE 6 APT.— 6 rs., 2 baths, N. of Devon, W. of Western. Built 1928; rent $5,760; exc. tms. Bri. 4000.

ATTRACT. CORNER- 12 APTS.; RENT $6,200; price $30,000; terms. Sheld. 8603.

— TWO APT. NR. LAKE VIEW HIGH. — H. W. ht.-stoker. Pr. $6,250. Ran. 0960.

MOD. 2 FL. BRK., ENCL. PORCHES, GAR. Pr. $4,500; 10% cash. Dette, 1922 Irv. Pk.

19 APT. CORN.—2½, 3½, 4'S; 13 YR. OLD.; G. E.; rt. $7,800; pr. $32,500. Rog. 3468.

Northwest Side.

LIFE INCOME HOME.

2850 BERWYN-AV. Open 10 a.m. to 10 p.m. Chicago's outstanding 2 family apt. bldgs. With every latest modern convenience. FIRST STATE MTGE. CO. Spaulding 1500.

HIGH CLASS 2 FLAT, 5-5 RMS. HEATED sleeping porch. 1½ baths. 2 car brick garage. Nr. Lady of Grace church. Schultz Jarchon & Son. Spa. 4280.

HEIRS TO DIVIDE ESTATE: SAC MOD 2 apt., 12 yrs. old, 5-5 rms. and heated slp. pch., with inador 2 car gar. Terms. Lon. 5295.

3 FLAT, MODERN—LOGAN SQUARE DIST. 6 large rms. ea. Suitable rooming house. Full price $8,000; $1,500 cash. Spa. 5754.

11 YR. OLD 7 APTS.—FRIG., 4 CAR BRICK garage; income $3,480 yr.; $12,000, cash $2,500. Inq. 4027 N. Crawford-avenue.

$1,000 CASH YELLOW BR. OCTAGON FT. 2 flat; stm., refrig., ranges, 2 car br. gar. $6,950. Imm. poss. Hannigan. Spa. 7410.

YELLOW BRK. 2 FL.—11 YR. OLD; 2 H. W. plts.; gar. $7,000; $2,000 dn. Pen. 2600.

COR. 6 FLAT BRICK—3S, 4S, $11,000 — For quick sale. Acme, 4126 Milwaukee-av.

1½ STORY INC. HOME—5 AND 5 RMS.; 2 car gar.; $480 cash; $34 mo. Ave. 2200.

1½ STORY—5-4. FURN. HT. GAR. LG. lot. $4,500. J. Senn. 5044 Montrose. Pen. 7670.

MOD. BRICK 2 FLAT. 4814 FLETCHER. Will sell equity for $2,500. Dea. 2575.

2429 N. KILDARE—2 FL. BRK., SUN PAR. ht. w. ht., wide lot, gar. Must sell.

West Side.

BEAUTIFUL MODERN 3 APT., $5,750. 3-5s, 2 car brick garage. Lawndale dist. Priced for immed. sale. For appt. Ran. 3021.

2 FL. BRK., 6-6 RM., W. OF CRAWFORD. Gd. cond., st. ht. Low as $600 dn., bal. pay. $43 mo. Berkson, 3708 Roosevelt. Ked. 1687.

REAL ESTATE—BUSINESS PROPERTY.

North Side.

MODERN STORE FRONTS—TILE FLRS. ON important cor. Rental $11,120. Pr. $50,000. H. W. CROXTON & CO. Longbeach 6622.

1944-46 N. LARRABEE—DBL. STORE AND 2 flats. Want offer. Shanklin & Co., 111 West Washington-street. Franklin 5034.

3 STY. FRAME — GOOD COND.; TAVERN and flat; $5,750, including fixtures; well established business. C. B. Zeller. Wel. 4466.

West Side.

SALE OR TRADE—749-51 N. CICERO. MOD. 3 sty. br., 3 strs. and 4-5 rm. apts.; res. rear; rts. $4,440 yr. McNichols, Austin 1100.

REAL ESTATE—HOUSES.

South Side.

$48.50 PER MONTH F. H. A. BUYS 8410 S. PRAIRIE-AV.

New de luxe brick residence. Air conditioned; oil ht. Lot 33x163. See it today.

PETERS & PETERS,

7923 SOUTH PARK. RADCLIFFE 6800.

5 YEARS OLD—ONLY $5,650.

Mod. brk. bung., 5 rooms, arched drways. Barrel ceilgs., white wkwrk., venetian blinds. Mod. bath, new porch, new gar., steel constr. Steam ht., inlaid linol. Just decorated. Rock Island trans. HURRY SEE OLSON at MOSBY'S, 8032 Cottage Gr. Rad. 0100.

NICE BRICK HOME, $3,600.

Furn. ht. Nr. 63d. Trans., strs. Lindblom H. S. Non-res. owner sac. for quick deal. Rtd. for $35 mo. Paym. only $20. Rep. 1689.

$2,500 FULL PRICE—TAKES 12 ROOM BR. residence, 3602 Lake Park-av. Good condition. 2 baths; ideal for roomers. 10 min. to loop on I. C. Randolph 9121.

1626 E. 86TH-ST.—6 LGE. RMS., TILE bath, shwr., G. E. refrig., h. w. ht., canvas walls, 2 car gar. Also 7558 Wabash on 39x160 ft. corner. Krogh. Stewart 6394.

— LITTLE FLOWER PARISH BARGAINS — 5-6 rm. mod. bungs., gar. Easy terms. 80th nr. Damen. Appt. only. Rand. 3021.

8135 PRINCETON—$550 DN., FHA TMS. 5 large rms., encl. rear pch., inside deco., floors scraped. Imm. poss. Barg. Ran. 3021.

$195 DOWN OR LOT—PR. $3,850. YOU will own new beaut. arch. brk. bung. model. Key, 3558 Archer. Open Sunday.

6 RM. FRAME, 50 FT. LOT, 2 CAR GAR. 1119 W. 103d-pl. Reas. Call Mid. 0080.

$4,850, 98TH-THROOP; 6 RM. BUNG., GAR. Nr. school and church. Stewart 3601.

LARGE 6 RM. BRK. BUNG. IN LITTLE Flower parish; tile bath; $6,250. Bev. 5000.

6 RM. BRICK BUNG.—NR. 79TH-HALSTED; 40x125 ft. lot; stm. ht.; $600 dn. Rad. 7302.

Southwest Side.

NEW MODERN BRICK HOMES — READY for May 1st. $29.90 per mo., sm. down payment; 1 blk. st. car.; close to school and churches; come out any day and see this model development. 5990 Archer-av.

NR. 55TH-KEDZIE—ON 30 FT. LOT; WELL built 6 rm. bungalow. Wentworth 0688.

North Side.

$735 DOWN.

6 room brick bungalow. Hot water heat. Nice yard. Desirable Edgewater location. Ready for occupancy. HOLC terms. ARTHUR KRUGGEL & CO. Longbeach 5531.

RESID. MODERN BRICK 7 RMS.—TILE bath, lav. and kitchen. Carpeted. H. W. heat. Bargain at $12,500, cash req., $3,500. Curran & Cain, 4545 Broadway. Lon. 2820.

$1,500 DOWN WILL BUY THIS 10 ROOM, 2 bath home, and the rentals from roomers will help pay for it. Near L surface and bus. Mr. Brown, Longbeach 8833.

— — — — TO CLOSE ESTATE — — — — 6 room brick res., furnace ht.; garage; in Queen of Angels parish; nr. Hamilton-Wilson-avs.; pric $4,000. Ravenswd. 4222.

DEV.-WESTERN—6 ROOM BRICK BUNG., gar., lg. lot, excel cond. Tile bath, spac. rms., real sacr. for quick sale. Bri. 3508.

512 WRIGHTWOOD—3 STY BRK. RES. 12 rms.; 50 ft. lot. Millman. State 0088.

— 2545 JARVIS—ENGLISH RESIDENCE — Just finished. Open 2-5 daily. Bri. 4000.

Northwest Side.

NORTH AUSTIN, $5,750.

Attractive brick bungalow, 5 rooms. Hot water heat. 2 car garage. This is a low price for property in this location.

$1,250 CASH, $38 MONTH.

Including interest till paid in full. KEENEY, 5612 North-av. Merrimac 4300.

— — 5 ROOM FRAME BUNGALOW — — Furnace heat. Price $3,750, cash $1,000. GREGOR, 4200 Lawrence-av. Pal. 1461.

MOD BRK.—5 RMS.; FURNACE; 50X125; gar.; $6,000; cash, $1,000. Kildare 3361.

6 RM. FRAME; FURN. HT.; LOT 37X125; gar., $3,500; ca. $350. Key 4027 N. Crawford.

YELLOW OCT. BUNG.—ON LARGE LOT; like new; furn. Pr. $4,950; tms. Pal. 7201.

6 RM. BRICK HOME—H. W. HEAT. $5,500. $1,000 dn. Phone Central 7798 for details.

Test Your Facts

Here are the correct answers to the "Test Your Facts" questions on today's editorial page:

1. [b] "Il Trovatore."
2. [a] Caspian sea.
3. [a] Eighteen [Washington, J. Adams, Madison, J. Q. Adams, W. H. Harrison, Tyler, Taylor, Fillmore, Pierce, Lincoln, Johnson, Grant, Garfield, Cleveland, B. Harrison, Taft, Harding, Coolidge].
4. [a] Shortstop.

REAL ESTATE—HOUSES.

Northwest Side.

— — — OUTSTANDING VALUES — — — Beau. lg. 5-6 rm. br. homes just compld. on 40x132 ft. lots. Restd. dist. So. of Sauganash, 35 min. to loop on L-surf. lines, also stm. trans. Mod. priced $8,650-$9,200. 5224 Lamon nr. Foster [4900 W.]. Irv. 8730.

VISIT OUR DEVELOPMENT ON RUTHERford-Normandy, just N. of Belmont; see for yourself why these new homes dominate the market as to design, features, price. A. J. Schorsch & Co. 6059 Irving Park-rd.

$4,500 FULL PRICE BUYS 6 RM. HOME; furnace heat.; good loc. Kildare 0854.

HOUSES BUILT TO ORDER.

GEORGIAN COLONIAL BK., 6½ RMS., TILE bath, bkfst. and powder rm.; insul.; $38 mo. FHA loan. See plans R. E. & Bldrs. Corp., 1049 S. Blvd., Oak Pk., Village 8300.

REAL ESTATE—VACANT.

South Side.

8340-48 BENNETT-AV.—100X125. . . $3,750 R. M. O'BRIEN & CO. 111 W. Washington-st. Rand. 3062.

84TH-VERNON—LOT 40X83; EVERYTHING pd. to date; only $800. Vin. 4549.

BEST BUY IN BRAINERD—37½X125 NEAR 92d-Aberdeen, $1,100. Beverly 7275.

Southwest Side.

— LOTS ON 87TH-STREET, $107 EACH — Stone road; elec., taxes paid. No assess. Free policy. Terms $1 down, $1 a week. FRANK De LUGACH. 2339 W. 95TH-ST.

10 LOTS—300x126; BUILD NOW; SACR. $1,500; tax pd. Address H 324, Tribune.

Northwest Side.

3 LOTS—30X125, EACH $400; GOOD LOCATION; all improvements. Kildare 3361.

REAL ESTATE—SUBURBAN—SOUTH.

Beverly Hills—20 minutes to loop.

LARGE 8 RM. FRAME RESIDENCE, 50 FT. lot, side drive, well located, first class cond. Price $7,500. Down payment $1,500. Ryan & Co., 1546 W. 95th-st. Bev. 5747.

$600 CASH, BAL. LIKE RENT, BUYS 6 RM. hse. Lot 50x160, nr. R. I. $6,000. Bev. 4850.

General—Suburban South.

118TH-st. & CRAWFORD-av.

1 Blk. Chicago's City Limits.

Offers you countryside homes in a protected community on large tracts of land for as low as $210 down and $21 per month. Something real; something different. Drive out today to Local Office on 118th and Crawford, or write for details. Address F D 84, Tribune.

MODERN 4 ROOM FRAME HOME—30 MINutes to loop. Furnace. 2 car garage large lot. $3,950. $400 cash, balance rent. ADDRESS S B 168. TRIBUNE.

5 ACRE FARM WEST OF HOMEWOOD—Black garden soil, high and dry, hard road, electric, $1,500; terms; will divide. ADDRESS F E 93. TRIBUNE.

5 AC.—GOOD BLACK SOIL; W. OF HOMEwood; can build small home: $50 dn., $20 month. Trembly, 6551 S. Oakley. Hem. 2159.

2½ ACRES—GOOD BLACK SOIL; LAND high and dry; elec., hardroad. West Homewood. $50 down, bal. $10 month. Pro. 1139.

REAL ESTATE—SUBURBAN—S. W.

Oak Lawn—30 minutes to loop.

READY FOR OCCUPANCY.

Come—see F. H. A. approved-inspected. LOW COST HOMES DEVELOPMENT. Now under way at 96th and Cicero-av. Can accommodate only 46 more families. $600 cash required. $37.85 mo. incl. taxes. Office on premises. Open daily. Rep. 6400.

4 ROOM HOME—LARGE LOT, WEST OF Oak Lawn; well, elec., light, bath toilet, etc. $200 down. $25 month. Trembly, 6551 S. Oakley. Hemlock 2159.

— — WILL TRADE 60 FT. RES. LOT — — in heart of Oak Lawn for cottage, bungalow or 2 flat. Phone Beverly 8286.

General—Suburban S. W.

IDEAL FOR CHILDREN.

Buy or build your home where your children can live and play in wholesome surroundings. Pure air, sunshine, a good school, and ample play space make this community ideal for families with growing children. More than 120 fine American home-owning families already living here. Modern 5 and 6 room residences, $4,500 to $7,500; F.H.A. approved terms. See them in

PALOS HEIGHTS

IN THE ROLLING PALOS HILLS, WHERE RENT MONEY BUYS HOMES. Drive south on

Harlem-av. to 123d-st.

ROBT. BARTLETT BUILDING CORP. or phone ANDover 4141, Mr. Brown.

ARCHER-AV. POULTRY RANCH OR TRK. farm; runs from Archer-av. to main paved section line just S. W. of Chicago; bus to loop passes door; electric, gas. Price, $675; $175 cash, $8 mo. Address F B 290, Tribune.

HARLEM-AV. POULTRY OR VEGETABLE Farm; about 2 acres, near 79th-st. Convenient to 63d-st.; electric. Price, $875; $175 cash, $10 mo. Address F C 88. Tribune.

4 ROOM HOUSE—FURNACE HEAT. PLBG., gas, elec., hardroad, gd. trans. to loop. Will sell on easy terms. Prospect 1139.

REAL ESTATE—SUBURBAN—NORTH.

Evanston—15 minutes to loop.

SELL OR RENT—UNUSUAL RESIDENCE, 14 rms., southeast corner of Greenwood and Maple; lot 100x156; zoned for apts.; h. w. heat; 4 baths; 4 car garage; 2 blocks to elevated and steam road. Shown by appointment only. Schmidt, Inc. State 5850.

9 RM. RESIDENCE—2 TILED BATHS; ORrington district; 1½ blocks to lake and nr. "L"; 2 car garage; price $14,500. Smart & Golee, Inc., Rog. Pk. 0271. Univ. 0283.

I WIRE AGT. SELL BEAUT. BRICK HSE. Slate rf. Foremost arch. 10 rms., 3½ bths., library.; nr. lake. $22,500. Gre. 7220.

Kenilworth—19 minutes to loop.

EAST—LIKE NEW; 5 BEDR., 3½ BATH, white frame, 100 ft., $29,500. Winnet. 253.

Niles Center—31 minutes to loop.

— — 2 AND 3 APARTMENT BLDGS. — — NILES WESTCHESTER REALTY CO. 4120 OAKTON-STREET. Niles Center 2600.

Wilmette—22 minutes to loop.

WILMETTE—BEAUT. 12 R. HOME, 8 baths; H. W. oil ht., big lot, 2 car gar.; insp. by appt.; $20,000. Dirks, 1166 Diversey.

MOD. 5 BEDRM., 3½ BATH HOME ON LOT 100x250; cost $55,000; now $22,500, or trade equity for smaller. Rogers Pk. 6636.

Winnetka—21 minutes to loop.

ATTRAC. 8 RM. HOME—4 BEDRMS. 3½ baths, slpg. porch; newly dec.; h. w. oil heat; attached htd. gar.; large lot; near trans., school, golf courses, stores, lake; HOLC mtge. Bargain, $18,000. Dearborn 1392.

REAL ESTATE—SUBURBAN—N. W.

Mount Prospect—26 minutes to loop.

— BUILD OR BUY A HOME IN 1939 — AT PROSPECT HEIGHTS. PRICED FROM $4,250 TO $5,600. RT. 54—2 MI. NORTH OF MT. PROSPECT. SMITH & DAWSON. STATE 3861.

General—Suburban N. W.

BETWEEN TOUHY AND BRYN MAWR—Family sized farm, nearly 450 ft. depth, with wide frontage on new stone road near River-rd., outside of Park Ridge; electric, no back taxes, no assmts. Sacrifice $450; $95 cash, $5 month. Owners. ADDRESS P C 72, TRIBUNE.

1½ STORY FARM STYLE HOME—SOUTHeast of Des Plaines, with nearly 3 acres on stone paved road; running stream; electric; some work necessary; possession 30 days; price $2,000, $300 cash, $25 month. ADDRESS F C 97. TRIBUNE.

SMALL GARAGE TYPE COTTAGE—WITH family sized farm, on paved stone road; electric, low taxes, no assmts.; convenient to Norwood Park, just outside Chicago. Price, $850; $125 cash, $12 month. Owners. ADDRESS F B 298, TRIBUNE.

— IMPROVED FAMILY SIZED FARMS — Regardless of weather Sunday, Daily. $1,895; $275 cash $22 month only, complete. Higgins-rd. at Devon-av. between Mannheim and River-roads.

REAL ESTATE—SUBURBAN—WEST.

Austin—14 minutes to loop.

— — $1,000 CASH BUYS BRK. 2 FLAT — — No. Austin; 5-5 rms.; sun parlor type; 2 heating plants; 2 car gar.; for quick sale. CROWE, 6110 W. North-av. Mer. 8877.

$900 DOWN BUYS CENTRAL AUS. BRK. 2 apt, 6-6 rms.; 2 h. w. plts.; 2 c. gar.; mo. paymt. $64; no financing cost; $9,000. Pilgrim, 5637 W. Lake. Aus. 1680. Vil. 5100.

Berwyn—17 minutes to loop.

OWNER MUST SELL 5 ROOM BRICK bungalow, 2 extra attic bedrooms, new furnace, 2 car garage. $5,250, terms. Kohout Bros., 6200 W. Cermak. Craw. 5800.

Downers Grove—37 minutes to loop.

— — — 2 ACRE POULTRY FARM — — — Good house, large chicken house, deep well, near station, stores and school, $3,000, part cash. 5123 BELMONT-ROAD.

Elmhurst—23 minutes to loop.

5 R. MOD. BUNG.—GAR.; LGE. LOT; $4,500. $500 down. Ph. Village 6719, Oak Park.

REAL ESTATE—SUBURBAN—WEST.

Oak Park—16 minutes to loop.

LOVELY BRICK COL. RES.—FAIR OAKS sect.; cabinet kitch., auto. h. w. ht.; landscaped grounds. Owner leav. city must sell. Price includes carpets, venetian blinds, radiator covers, and awnings; reduced to $13,500. Very easy terms. Austin 3121. Euclid 163.

FINEST APT. SITE IN OAK PARK; LGE. lot; sac. sm. cash. Address P T 457, Tribune.

Villa Park—26 minutes to loop.

4 R. BUNG.—LARGE LOT, GAR.; $2,950. Furn. ht.; $500 dn. Village 6719, Oak Pk.

General—Suburban West.

House on Acre Corner.

Will sell at sacrifice my 4 rm. hse., facing main hwy. Attic, garage, elec. and deep well, newly decor. 27 miles from lp. on C., B. & Q. sub. serv. Total price, $3,500 on easy terms. Address F C 310, Tribune.

IDEAL WORKING MAN'S FARM — RICH black soil, paved stone road, convenient to Harlem-Lake-sts.; electric; no assmts.; good school transp., outside any village, insures low taxes. Price, $300; $75 cash, $5 month. Owner. Address F C 92, Tribune.

— — ALL DAY SUNDAY, DAILY 1-5 — — Finest, closest in low cost. Improved suburban farms. Good houses. Roosevelt-road, just West of York-road. 6 miles West of Harlem-avenue.

INVESTIGATE WESTERN SUBURBS FOR best buys. See us in Riverside, La Grange, Western Springs, Hinsdale. Henry A. Miller.

REAL ESTATE—RESORT PROPERTIES.

Illinois.

4 RM. COTTAGE, $16.58 MO.

Pre-season special, for spring delivery. 4 room lake cottage on large scenic lot. $895. FHA plan. Completely insulated and finished throughout. On virgin woodland estate. Best pickerel, pike, perch, and bass fishing. Sand Beach. 40 mi. N. W. Improved. Restricted. Address F E 583. Tribune.

— — — — LAKE LOTS, $69 — — — — Selling out a number of well located lake lots on excellent lake, 1 hr. from city, for $69. Payts. $1 weekly. Also several heavily wooded lake lots at $99. Same tms. No assessmts. Act quick for directions to prop. ADDRESS C J 200. TRIBUNE.

— — — OWNER WILL SACRIFICE. — — — Lovely lake cottage, $700, part cash. Insulated for winter use; only 2 years old; like new. Beautiful sand bottom lake; private beach; close to Chicago. Must be sold at once. ADDRESS S B 166, TRIBUNE.

LAKE FRONT COTTAGE.

4 rooms and porch; Celotex insulated; electricity; plumbing; wooded; 35 miles Chgo. Will sacrifice, $1,200. Terms. Mrs. E. Weidack, 1062 Bryn Mawr-av. Longbeach 2133.

SACRIFICE COTTAGE ON LARGE WOODED lake lot, $650. Lot alone cost more. Built 2 years. Address F F 185, Tribune.

YR. RD. HOME—FIREPL. $1,250 COMmute, sand bch. Address P A 528, Tribune.

Indiana.

Subdividers, Attention!

Have 650 lake lots, 80 minutes from Chicago; exceptional bargain. Address P Y 275, Tribune.

SUMMER COTTAGE IN THE DUNES, CLOSE to lake and transp., $1,150, all clear. $200 down, $15 monthly. No trades. 72 min. Loop. Phone Midway 2842.

WILL SELL MY EXTRA LARGE WOODED homesite, 60x180, nr. Lake Mich. for $300. 15% orig. price. Address S L 231, Tribune.

Michigan.

LARGE WOODED WATERFRONT LOT, NR. Chi., on sou. Mich. largest inland lake. Restricted. Refined beau. surroundings. FHA approved financing. Barg. quick sale. Write owner. Address F C 333, Tribune.

Wisconsin.

Owner Must Sacrifice

Lake cottage, $1,095; terms to responsible party; not a shack nor a shell, but completely finished thruout; only 60 mi. northwest of Chicago on one of Wisconsin's best sand bottom fishing lakes. Large living room plywood paneled, built-in dining nook, tile kitchen, electricity, etc. ADDRESS S C 496, TRIBUNE.

NEED MONEY—MUST SELL OLD COUNTRY style home, newly built on hilltop overlooking beautiful scenery; heavy woods; fine natural lake, sand beach; fine fishing; 2½ hrs. Chicago; $1,800; terms; worth over double. ADDRESS S C 495, TRIBUNE.

OWNER FOR IMMEDIATE SALE WILL sacr. beau. cottage on lge. lot at finest private spring fed lake, N. W. of Chicago; sand beach; excellent fishing; $650; terms to reliable party. Address E Y 97, Tribune.

— 5 ROOM LAKE GENEVA COTTAGE — Queen Anne; secluded spot; private beach; gas, elec., run wat.; $1,250 complete; terms. Gentiles. Address F A 234. Tribune.

CIRCUMSTANCES FORCE SACR. 4 ROOM cott. glazed porch. inside toilet, comp furn.; 53 mi. $650. Address G P 4, Tribune.

BEAU. SUMMER HOME — ON WATER front lot. $950. Address S E 110. Tribune.

SAC NEW COT., BOAT. $500—INSD. TOIL. Large Wis. lake. Address S B 165, Tribune.

REAL ESTATE—FARM LANDS.

Farm Land Classified advertisments will be found in the News Section adjacent to the daily feature "Day by Day Story of the Experimental Farms."

REAL ESTATE WANTED.

Houses.

WANT 5 OR 6 ROOM MODERN HOME, north or northwest preferred; do not have required down payment of 10%, but can pay $60 or $65 month and pay the 10% off in 2 years. What have you to offer? Address S G 149, Tribune.

WANT 6 OR MORE RM. HOME—RENT OR buy; s. of 77th pref.; do not have req. down paymt.; 27 yr. same firm.; fair sal.; pay 10% in 2½ yr. What have you? Vinc. 9042.

HOUSE—12 ROOMS UP, FOR HOUSEKEEPing apts. No. Side. Reasonable. ADDRESS J 167, TRIBUNE.

Vacant.

WILL BUY LOTS SUITABLE FOR BUNGAlows anywhere on the south side. S. A. VAN DYK. Yards 3360.

Farms and Acres.

WANT FEW ACRES WITHIN 25 MILES N. W. of Chgo.; 5-6 rm. house, other buildings. Address S K 429, Tribune.

REAL ESTATE FOR EXCHANGE.

Houses.

EXCHANGE EQUITY IN LARGE 6 ROOM home in Cleveland Heights, O., for small Chicago single, in good suburban area. Owner transferred. Box 1601, 30 W. Chicago-av.

REAL ESTATE LOANS, MORTGAGES.

MORTGAGES.

WITHOUT PRINCIPAL PAYMENTS IF AMOUNT WARRANTS.

HENRY P. KRANSZ CO., 29 S. La Salle-street. Randolph 2561.

FIRST MORTGAGE LOANS.

Attr. rates. Long terms. Prompt Service. WALTER FRIEND REALTY CO. 105 W. Monroe-street. Ran. 5548.

HIGHEST CASH PRICES PAID FOR MORTgages on South Side property. Money to loan at current low rates. WM. L. SHARP & CO., 237 W. 63d-street.

WANTED—$18,000, 1ST MORTGAGE, 1ST class South Shore 6 flat. Annual income $5,400. Priv. party. Address S K 207, Tribune.

CASH FOR GOOD OR DEFAULTED MTGS. Advance Realty, 5232 Irv. Pk. Pal. 7200.

— PEOPLE'S MORTGAGE CORPORATION — Study our Sunday ads. Brunswick 6200.

STOCKS AND BONDS.

CASH PAID FOR DEFAULTED REAL estate bonds. Also corporation bonds and stocks. MAKLER BROTHERS, INC., 120 S. LA SALLE. CENTRAL 2090.

— — WE BUY REAL ESTATE BONDS — — MORTGAGES AND CITY JUDGMENTS. Stern Weissburg, 134 N. La Salle. Ran. 1187.

INDUSTRIAL PROPERTY.

2 STORY BLDG. ON NORTHWEST SIDE. Approx. 10,000 sq. ft., suitable for light manufacturing. Price only $12,000 terms. Mr. Brown. Longbeach 8833.

SALE—MODERN 2 STORY MANUFACTURing building; 11,500 sq. ft.; heating plant; good lights. 2705 Archer. Victory 4370.

SALE—WEST SIDE, NEW 1 STORY BLDG., 133x150; belt switch; car floor level; oil heat. Hart & Whetston. State 8270.

FOR RENT—ENTIRE 2 STORY BLDG., 7,000 sq. ft., also base. space; cor. 2715 Archer; rent reas. Call owner, Boul. 2474.

SALE OR LEASE—SWITCH TRACK, N. S., close in, 106,670 sq. ft., for coal or lumber yard; weighing mach. Lon. 5332.

WANTED—TO RENT—APPROX. 2,000 SQ. ft. for lt. mfg., N. or N. W. Hum. 8934.

— — FACTORIES AND WAREHOUSES — — CHITTICK, INC. SUPERIOR 5427.

1 STY. BLDGS.—5,000 TO 40,000 SQ. FT. Rent or sell reasonable. Sup. 4761.

15,000 SQ. FT.—1 STORY; RENT OR SELL; gar. type. 3220 Grand-avenue. Seeley 4466.

OFFICE FURNITURE AND DEVICES.

— CHROME FURNITURE AND RUGS — Sacrifice 2 carloads all types, used Chicago Auto Show. 1004 S. Michigan. Wab 6755.

— CONTENTS OF BANKRUPT OFFICE — Desks, Files, Chairs, Add. Mach., Typewriter, 27 steel lockers. 2815 Broadway. Lak. 9609.

40 DESKS, 80 CHAIRS, STEEL FILES, bkcs., etc. Partitions, safes. 2849 N. Clark.

LOCKERS, STEEL SHELV., FILES, DESKS, chairs. Central, 20 W. Hubbard. Del. 8495.

— A-B-C LABEL SAFES, USED — Also safe cabinets. 236 W. Lake.

50 USED DESKS, SAFE CABINETS, FILES, Kardex, Railing. 172 W. Monroe, store.

STENOTYPE MACHINE FOR SALE—USED only 6 mos. Hinsdale 945 after 6:30.

100 FLAT TYPE DESKS—PRICED DOWN. Kendricks, 218 W. Jackson. Central 4325.

TYPEWRITERS AND SUPPLIES.

TYPEWRITER, $9; ADDER, $27; MIMEOgraph, $19. Pruitt, 425 N. La Salle-street.

LOANS—PERSONAL AND BUSINESS.

Personal Property and Salary.

Salary Loans on Your Signature Only

A Modern Loan Service That Is—

SIMPLIFIED.

No endorsers—only the borrower signs. No mortgages—your record of steady employment is sufficient security.

QUICK AND CONVENIENT.

Your loan request can be taken over the telephone so you can obtain the money more quickly when you call in person. You'll be surprised to find how rapidly the money is advanced.

ADAPTABLE TO YOU.

Other plans to meet your personal requirements, including Furniture Loans [only husband and wife sign] and Auto Loans [no insurance and no recording fee required].

CONFIDENTIAL.

Private consultation rooms. No embarrassing inquiries made of your employer, friends or relatives.

EASY TO REPAY.

Charge made only for actual time you have the money. Up to 20 months to repay.

7 W. MADISON, at State. RANdolph 8400. THOS. F. KERWIN, MGR.
1 N. PULASKI [Crawford]. KEDzie 5900. Oak Park Phone EUClid 6163. ARTHUR J. SALS, MGR.
8 N. OGDEN at Madison. HAYmarket 4700. JOHN J. O'BRIEN, MGR.
821 W. 63D, near Halsted. ENGlewood 7800. MILLARD C. WHITE, MGR.
1212 N. ASHLAND at Mil. BRUnswick 3100. WALTER R. TAYLOR, MGR.
4013 MILWAUKEE at Cicero. AVEnue 1400. JOHN J. FLANAGAN, MGR.
4701 N. WESTERN at Leland. LON. 2161. Evanston Phone GREenleaf 5100. PETER J. BURR, MGR.

Local Loan Co.

UNDER STATE SUPERVISION.

ONE VISIT LOANS

One visit Loan Plan for regularly employed people who can't find time to call at our office for a loan. If you're one of these, phone us, give us a few simple facts, then quickly as your loan is approved get the money the first time you visit our office.

This plan is open to SINGLE or MARRIED PEOPLE ON YOUR OWN SIGNATURE.

If you have a job with steady pay you may borrow $20 to $300 on your own personal note without endorsers, furniture or car.

ALSO AUTO LOANS

Personal Finance Offices.

UPTOWN	4750 Broadway
2d Floor	LONgbeach 4090
NORTH	4770 Lincoln-av.
2d Floor	LONgbeach 1321
IRVING PARK	3982 Milwaukee-av.
2d Floor	PALisade 0989
WICKER PARK	1954 W. North-av.
Ground Floor	ARMitage 0833
AUBURN PARK	757 W. 79th-st.
2d Floor	RADcliffe 8225
WOODLAWN	841 E. 63d-st.
3d Floor	HYDe Park 1471
MARQUETTE PARK	2403 W. 63d-st.
2d Floor	REPublic 7229
GARFIELD PARK	4010 W. Madison-st.
2d Floor	NEVada 2134
OAK PARK	1040 North-blvd.
2d Floor	VILlage 6840
BERWYN-CICERO	6346 W. Cermak-rd.
2d Floor	Berwyn 666
EVANSTON	708 Church-st.
2d Floor	GREenleaf 6081

OPEN TUESDAY AND FRIDAY EVENINGS UNTIL 7:30 P. M.

PERSONAL FINANCE CO.

Tune in "Doc Barclay's Daughters," Station WBBM. Monday thru Friday, 1-1:15 p. m.

SALARY LOANS YOUR SIGNATURE ALONE

Is Good for $25 to $300

ARRANGED WHILE YOU WAIT. EMPLOYED MEN OR WOMEN, GOVERNMENT AND CIVIL SERVICE EMPLOYES QUALIFY WITHOUT ENDORSERS.

FURNITURE LOANS.

MONEY SAME DAY YOU APPLY.

AUTO LOANS.

IMMEDIATE SERVICE. NO INSURANCE REQUIRED.

NO DEDUCTIONS. UP TO 20 MONTHS TO REPAY. PHONE FOR INFORMATION.

IMPERIAL CREDIT CO.

30 W. Washington, 11th fl. FRAnklin 8924
6317 S. Halsted, at L sta. ENGlewood 4010
7 S. Pulaski [Crawford], 2d fl. NEVada 7060
1548 Belmont, at Ashland, 2d. WEL. 6700

NOTHING BUT YOUR SIGNATURE REQUIRED ON LOANS UP TO $300

FULL PRIVACY. FAST SERVICE. FLEXIBLE TERMS.

Arrangements can be made also for automobile loans, furniture loans, and co-maker loans, if any of these should be preferred. We also finance automobiles, so as to reduce your payments.

FAMILY LOAN CORPORATION.

LOOP OFFICE: 202 S. State-street, cor. Adams. Century Bldg., Room 301. Telephone Wabash 2994.

SOUTH SIDE: 9113 Commercial-av. [Open Thursday Evenings.] Lincoln Bldg., Rm. 10. Telephone Regent 6220.

MONEY QUICK

Your Own Signature

If Employed 2 Years by a Reliable Firm.

$30 to $300

We also make loans on your furniture, car, stamp collection, etc. On YOUR OWN SIGNATURE. For those without security or who haven't been employed 2 years as above we offer co-maker loans up to $300.

CONFIDENTIAL service and privacy assured.

L. T. BAKER & CO.
30 W. Washington. Room 1407. RANDOLPH 8151.

QUICK CASH LOANS

FOR IMMEDIATE NEEDS.
1—PHONE, COME IN, OR WRITE.
2—SIGN THE PAPERS.
3—WALK OFF WITH THE CASH.

FREE PARKING for Domestic customers. Just drive into lot at S. E. Cor. Dearborn and Lake. [Bring us the ticket.] ILLINOIS

DOMESTIC FINANCE CORP.
190 N. State. 2d floor. Phone Fra. 3494.

WE HELP THE MAN

Who NEEDS A LOAN. Loans from $25 to $300. Salary, Furniture, Auto Loans.

T. B. WARD, INC., 8 S. Dearborn, Room 408. Randolph 2060.

LOANS—PERSONAL AND BUSINESS.

Personal Property and Salary.

"How I Got a Loan of $100 without embarrassment or delay."

"I needed $100 in a hurry. I dreaded to ask friends for a favor. And I had no security for getting a loan at a bank. What was I to do? Fortunately I heard about Household Finance and so went to a nearby office. The manager was courteous and friendly. He merely asked me a few simple questions. The next day I got the money with 20 months to repay. Only my wife and I signed the papers. I was delighted to get a loan so simple and promptly."

Whether you are married or single, if you need a loan of $20 to $300 the manager of the Household office near you will be glad to discuss your problem with you in complete privacy and without obligation. Why not phone or visit him today?

LOOP OFFICES:

36 S. State, 16th floor. FRAnklin 0884
5 S. Wabash, 13th floor. STAte 0151
111 W. Washington, R. 253. FRAnklin 1082
100 W. Monroe, 7th floor. STAte 1777
28 N. Clark, Room 253. FRAnklin 1082

Neighborhood Offices:

2800 Milwaukee-av., 3d floor. CAPitol 3440
4704 Irving Park, 2d floor. PENsacola 4570
3150 Lincoln-av., 2d flr. BUCkingham 1006
1737 Howard-st., 2d flr. ROGers Park 8320
4554 Broadway, 2d flr. LONgbeach 7163
6255 S. Ashland, 2d floor. HEMlock 4510
2355 W. 63d-st., 2d floor. REPublic 4472
6856 S. Halsted, 2d floor. ENGlewood 5534
841 E. 63d-st., 4th floor. PLAza 8360
9204 Commercial-av., 3d flr. SOU. Chgo. 0103
11106 S. Michigan, 2d flr. COMmodore 3880
Cicero, 6012 Cermak-rd., 2d flr. CICero 6400
Oak Park, 1140 Lake-st., 3d flr. EUClid 503
1 N Pulaski [Crawford], 5th flr. KED. 0704

HOUSEHOLD FINANCE CORPORATION.

Hear Edgar Guest, Wednesday Eves., WBBM. Also Morning Reporter, 7:00 A. M., WBBM.

Auto Furniture Plain Note Loans

Up to 20 months to repay. Telephone your application before you come in if you need the money in a hurry.

Reduced monthly rates are 3% on balances of $100 or less; 2% on balances above.

UNDER STATE SUPERVISION.

9—OFFICES—9

3166 Lincoln-av., R. 224. BITtersweet 3360
4803 Lincoln-av., R. 208. LONgbeach 3456
746 W. 63d-st., R. 200. ENGlewood 1711
6308 Cottage Grove, R. 305. HYDe Park 0604
6428 Cermak Berwyn. Law. 2882. Ber. 371.
137 N. Marion, O. P. Aus. 2624. Vil. 6886
1 N. Pulaski-rd., R. 415. VAN Buren 5040
1791 Howard-st., R. 312. ROGers Park 0754
4013 Milwaukee-av., R. 307. AVEnue 0443

COMMONWEALTH LOAN CO.

OVER FIFTY YEARS OF SERVICE.

Quick, Confidential LOANS $30 TO $300.

Salary Loans On Your Own Signature. Also Automobile Loans. Furniture Loans.

For 51 years we have been rendering a friendly, personal loan service to residents of Chicago and suburbs.

C. C. ERD

PHONE CENTRAL 4733.
7 S. DEARBORN-ST. ROOM 616.

CHICAGO FINANCE CO., LOANS $50.00 TO $300.00. ROOM 1301. 11 S. LA SALLE-ST. Telephone Central 1060 or Central 4163.

Business Loans.

$300 to $150,000

To machine shops, print shops, factories, laundries, hotels, stores, trucks, etc.

Existing Loans Refinanced.

No endorsers. Terms to suit. Quick, confidential service. Loans of $2,000 up in Illinois, Michigan, and Indiana.

Money in 24 Hours.

Loans for reorganizations. Deal in confidence with

Oldest Estab. in Chgo.

F. BOLAND,
9 W. WASHINGTON-ST. FRANKLIN 1966. PHONE FOR REPRESENTATIVE.

PHONE CENTRAL 5532

OUR REPRESENTATIVE WILL CALL AT YOUR PLACE OF BUSINESS WITHOUT OBLIGATION.

LOW RATE LOANS

$300 TO $100,000

To Factories, Machine Shops, Stores, Laundries, Rooming Houses, Restaurants, etc.

National Acceptance Co.

111 WEST MONROE. ESTAB. 1921.

BUSINESS LOANS

$300 TO $150,000 ON EQUIPMENT of Factories, Printers, Laundries, Theaters, Restaurants, Hotels, Taverns, Meat Mkts., etc. PRESENT LOANS RE-FINANCED.

MORE MONEY

LOWER RATES. LONGER TERMS. No Investigation or Appraisal Charge. LOANS QUICKLY ARRANGED at your place of business.

ACCOUNTS FINANCE COMPANY

33 S. CLARK-STREET. RANDOLPH 3240.

— TO MACHINE SHOPS, FACTORIES — PRINTERS, STORES, ETC. Low Rates. Fast Service. No Red Tape. LA SALLE MORTGAGE & DISCOUNT CO. 11 S. LA SALLE-ST. FRANKLIN 2950.

— — LOWEST RATES IN CHICAGO — — On Equipment and Collateral Loans. ROYAL FINANCE CORP. 160 N. LA SALLE-ST. CENTRAL 7837-8.

. . FOR LIBERAL BUSINESS LOANS . . Call Jackson Finance Corp., Central 4944.

Collateral Loans.

JEWELRY LOANS

$1 to $10,000 QUICKLY OBTAINED. Lowest Rates. A Refined Service. ILLINOIS STATE PAWNERS ASSN. 140 N. Dearborn, corner Randolph 2d Floor.

LOANS ON JEWELRY, DIAMONDS, FURS, Silver, Cameras, Bonds, Oriental Rugs, or anything of value. Low interest rates. CHICAGO LOAN BANK. 37 S. WABASH-AV. Cor. Monroe, 3d flr.

— FIRST STATE PAWNERS SOCIETY — Jewelry Loans 1% per mo. 42 S. Clark-st.

— MONEY ON ANYTHING OF VALUE — Federal State Pawners, 5 S. Clark-street.

FINANCIAL SERVICE.

— — CASH FOR NOTES AND CLAIMS — — of any kind. See Jim Murphy Room 208 140 N. Dearborn-st. Phone Central 8467.

— HEIRS—IMMEDIATE CASH LEGACIES — Trusts, contingencies. Commercial Clearing House 270 Broadway New York City.

HEIRS — QUICK CASH FOR LEGACIES shares in unsettled estates, trusts. Probate Finance Co. 155 N. Clark-st. Central 2022.

MACHINERY AND EQUIPMENT.

LOW AND HIGH PRESSURE UNIT HTRS A. C. and D. C. motors and Gen. bought, sold, rented, repaired, exchgd. Mon. 7410. ARTHUR WAGNER CO., 701 W. Washington.

WANTED—PUNCH PRESS, ABOUT 2 IN. stroke, 9 in. clearance. Must be reasonable. State price. Address S K 205, Tribune.

BARG.—AIR COMP. HYD. LIFT, MTR. ANAlyzer, Car washer. 3751 Ogden. Cra. 2362.

HOME FURNISHINGS AND FURNITURE.

(See Also Household Appliances.)

General.

Johnson Furn. Co.

February Clearance

FURN. MART SAMPLES

Save Up to 60%

Open Evenings to 9 P. M.

Parlor Sets, all styles and covers	$18 to $85
Bedroom sets, 3-4-7 pieces	$21 to $99
Dining room sets, 7-8-9-10 pieces	$25 to $98
Comfortable lounge chairs	$6 to $25
Boudoir and occasional chairs	$3 to $10
Dinette sets, oak, walnut, maple	$6 to $29
TWIN STUDIO COUCHES	$8 to $28
WOOD beds, twin and full size	$6 to $12
Desks and secretaries	$7 to $30
Dressers, chests, vanities, buffets	$5 to $19
Innerspring Mattresses, Special	$4.50
9x12 RUG SAMPLES	$9 to $45

TERMS ARRANGED. TWO SHOWROOMS.

203 E. OHIO

Second Floor. Del. 9020.

4750 Washington

AT CICERO-AVENUE. COLUMBUS 9609.

OPEN EVENINGS TILL 9.

Manufacturer Orders: "SELL FURN. MART SAMPLES TO THE PUBLIC Regardless of Cost!"

3 Room Outfit Complete

$169

Included in This Sale.

2 piece living room sets	$19 to $89
3 piece bedroom sets	$22 to $89
7-8-9 piece dining room sets	$33 to 129
Lounge and occasional chairs	$3 to $12
Bed, springs or mattresses	$5 to $12
9x12 rugs	$7.50 to $39

HUDGIN. TERMS. DEL. 5824.

471 E. Ohio-st.

2 Blocks South Furn. Mart. COR. LAKE SHORE-DR., AT THE LAKE.

28 LOTS REPOSSESSED FURNITURE—SELL FOR BALANCE DUE. Parlor, Bedroom, Din. Sets $22-$39. Wiltons, Am. Oriental Rugs, $10-$20. Studio Couches, Breakfast Sets $7-$19. 2-3-4 Room Outfits . . . . $79-$129. TERMS. Open to 10 P.M., Sunday to 5 P.M. 5540 BROADWAY.

25 LOTS TO BE SOLD FOR CHARGES. 50—3 pc. Bedrm. Sets . . . $19.95. 25—2 pc. Parlor Sets . . . $19.95. 10—3½ Room Outfits. Charges only . . $79.95. BURKE'S BONDED STOR. WHSE. 4332 W. Madison. Terms. Open Tues., Thurs., Sat. to 10 p. m.

— FACTORY SHOWROOM—BUY DIRECT — 3 ROOM OUTFITS COMPLETE, $119. 7-8-9 pc. din. rm. set, $37 up; 3 pc. bedr., $39. 2 pc. par. set, $35 up; 9x12 rugs, $15 up. Insprg. matt., $10.95; Studio couch, $16.95. Open evenings to 10. Sundays to 5. Terms. 4535 WASHINGTON-BLVD.

— — — IN TUFT'S WAREHOUSES — — — Parlor, dining, bedroom sets . . . $29. Imp. and Am. Oriental rugs . . . $10-$20-$25. Cash or terms. Open eves., 9; Sun., 5 p.m. Allen Furn. Co., 4444 W. Madison-street.

IN SCHAULER'S FURNITURE, RUG SALE 3 room furniture, $89; rugs, $10 up, tms. 4644 N. WESTERN. DAILY TO 9. SUN. 5.

REMER STORAGE SALE, E-Z TERMS—PAR., BED., DIN. SETS, $29; RUGS, $20. 5822 N. Western. Op. Tues. Thurs. Sat. eves.

SAC.—3 ROOM FURN. LIKE NEW, $100. TERMS, $5 DOWN. 5540 BROADWAY.

Central.

LINOLEUM LAID FREE.

Felt base, 24c sq. yd.; inlaid, 69c sq. yd. Balaban, 1547 Roosevelt. Can. 1553. Op. eve.

725 YDS. CARPET, 535 YDS. LINOLEUM. Home, Office, store; cheap. Dir. Dre. 4676.

South Side.

DRASTIC CLEARANCE

GORGEOUS PARLOR SETS	$22
BEAUTIFUL BEDROOM SETS	$22
DISTINCTIVE DINING SETS	$20
LUXURIOUS STUDIO COUCHES	$12.95
GEN. AMER. AND IMPORT. RUGS	$14.95
COMPLETE 3 ROOM OUTFITS	$99

EASY TERMS. BUY DIRECT FROM

NELSON BROS.

WAREHOUSE, 6910 COTTAGE GROVE.

Open evenings to 10 p. m. Sundays, 6 p. m.

FITZGERALD FURN. CO.

FROM 30% TO 50% SAVINGS

150 Studio Couches. Were $35, now $19.95. E-Z TMS. NO INTEREST. NO FINANCE.

11019 S. Mich. 742 E. 75th-st.

Thur. & Sat. Ev. Tues., Thur. & Sat. Ev.

FOR SALE—LIVING ROOM, DINING ROOM, bedroom, and kitchen furniture. All Furniture Mart Samples, 50% off. DUNN BROS., 6716-18 Cottage Grove-av. Open Sundays, 10-5; evenings to 9:30.

— — 750 RUGS, ALL SIZES, $15 UP — — Used carpeting for stairs and halls. Open Tues., Thurs., Sat. eves. till 9 p. m. Klever Shampay Kleaners, 4633 Cottage Gr.

FEBRUARY CLEARANCE SALE OF RUGS, parlor sets, etc. JOYCE BROS., 5711 South Halsted. Open evenings and Sunday.

UNCLAIMED RUGS. LOSS FORGOTTEN. 875 used, new 4x6, 12x18, $2-$39; also cp. Checker Cleaners Warehouse, 6216 S. Racine.

RUGS, $15 UP; PARL., BEDRM. SETS, $39. RAPP STGE. & FURN., 5746 S. Ashland.

CLEARANCE SALE—SAVE UP TO 75% ON furniture, rugs. SILVER, 235 W. 63d-st.

150 BEAUTIFUL LIVING ROOM SETS FOR sale, cheap. 5409-11 South Halsted-street.

2,500 YARDS CARPET, 50C YARD. ALSO new parlor sets, $14.75. 6738 Cottage Gr.

SACR. PRACT. NEW FURN. OF MY APT.; rugs, odd pcs.; sep. Baird Furn., Mid. 5838.

FURNITURE OF 3 RMS.—COMPLETE. PRIvate party. Store, 618 E. 61st-st.

North Side.

— — — — KANE STORAGE — — — — Broadlooms, Wiltons, Axminsters . . . $10 up. Parlor, Bedrooms, Dining Sets . . . . $20 up. 2034 Lincoln. Open Sunday and Eves.

UNCLAIMED STORAGE—PAR. SET . . . $25. Din. set, $20 to $50. Bed. sets, Rugs, $15. Gas stove, studio, dinette, $10; Chairs, etc. Open eves. Terms. 2433 Irving Park.

SAC. BEAUT. IMP. ORIENTAL RUG, $20. Parlor set, $25. 5540 Broadway.

BEAU. SOLID WALNUT DINING RM. SET—10 pcs.; will sac. for $175. Edg. 1120.

REPOSSESSED—52 RMS. MODERN FURN., sell cheap, tms. Op. eves. 4342 Broadway.

— DINING ROOM SETS LIKE NEW, $25 — Rugs, $19. Uptown, 4828 BROADWAY.

Northwest Side.

SOLD FOR UNPAID STORAGE—3 ROOMS Beaut. Furniture. Worth $375. Now $100. 8x11, 9x12, 9x15, Costly Rugs from $10. Fine Parlor, Bedrm., Dining Rm. Sets . . $35. HOLLANDER STORAGE CO. EVES.-SUND. 2420 MILWAUKEE. Cash or TERMS.

SELLING OUT BRAND NEW BEDS COIL springs mattresses, $4 ea. Twin innerspring studio couches $15. Chicago Bedding Co. 3327 Milwaukee-av. Phone Palisade 1331.

—ARE YOU A BUYER?—BE CONVINCED—Parlor, dining, bedrm. sets, $28; 9x12 rugs, $11. Cash or terms. Open eves., 10; Sun., 4. BAER STORAGE, 1927 MILWAUKEE-AV.

3½ RMS. EARLY AMERICAN LESS THAN yr. old.; apt. also available; immed. poss. N. W. Side. Belmont 1774 or Spaulding 4134.

LARGE SAVINGS DURING FEB. FURN. Sale. Verschoores; open eves. 4040 N. Kedzie.

HIGH GRADE FURN. COMPL. 4 RMS. Leav. city. Private. Ind. 5983.

DINING RM. SUITE, LIBR. TABLE, SOLID mahog.; quick; mov. 2242 Farwell, 2A.

West Side.

SAC. BEAU. CHIP. DIN. SUITE, SOLID MAH. Cost $1,000; for $200. 4512 Monroe.

RADIOS, SUPPLIES, AND SERVICE.

ZENITH—14 TUBES AUTOM-TUNING SENsationally low, at $29. Cash or terms. Edison's Whse., 766 W. Jackson. See. 4141.

ZENITH 12 TUBE ALL WAVE $29, TERMS or cash. Good Hskpg. 1232 S. Halsted.

— 12 TUBE G. E. 5 BAND WAS $149.95 Now $39.95. 601 Washington. Hay 3020.

Service, Repair, Etc.

— $1—EXPERT RADIO SERVICE—$1 — James, 2157 N. Western. Hum. 4808.

— GUARANTEED RADIO SERVICE $1 — AETNA RADIO SERVICE. ALBANY 6460.

AUCTION SALES.

WILLIAMS BARKER & SEVERN CO. Furniture carpets general household goods. 229 South Wabash-av. General Auctioneers. TELEPHONE HARRISON 3777.

BUSINESS OPPORTUNITIES.

Businesses for Sale.

AUTO REPAIR SHOP—FINE N. W. SIDE loc., estab. bus., very reas. 3444 Montrose.

BARBER SHOP—2 CHAIRS, GD. EQUIP., est. bus., low rt., liv. rms. 5624 S. Ashland.

BARBER AND BEAUTY SHOP—ALSO FIXtures; new; used. Paidar, 1120 N. Wells-st.

BARBER SHOP—3 CHAIRS, MOD. FIX. Transfer cor. Barg. 6250 S. Western.

BARBER SHOP—OR FIX. 2 CHAIR COMP., rev. pole. $85. 207 Sherman, Evanston.

BEAUTY SHOP FOR SALE — SUPPLIES, equipment. Cash. Easy terms. Catalog free. GIBBS & CO. 21 S. WABASH-AVENUE.

BEAUTY SHOP—ROG. PARK, MOD. EST., low rent, sac. acct. death. Rog. Pk. 5726.

BEAUTY SHOP—DES. LOC.; EST. 7 YRS.; good client.; $600; great sac. Bel. 0080.

BEAUTY SHOP—NEW EQP., $150; GD. N. side loc., low rt.; sickness. Lin. 8702.

BEAUTY SHOP — OAK PARK; 4 OPTRS. Steady trade. Gd. prices. Beegan, Lon. 8759.

BEAUTY SHOP EQUIPMENT FOR SALE—Cheap. 4309 W. Madison.

BILLIARD PARLOR — BRUNSWICK EQ. pd. Reas offer, will trade. 5941 Fullerton.

CHIROPODY OFFICE—MOD. EQUIP. NORTH Side transfer corner. Bargain. Other interest. Address S M 477, Tribune.

CLEANER AND TAILOR—WELL ESTAB. Must sell immed. acct. illness. Ex. liv. qtrs. Stm. ht. Rt. $35. 2258 Lincoln-av.

CLEANING-TAILORING—ESTAB. LIV. RM. Stm. ht. Rt. $30. Reas. 163 W. North-av.

CLEANING-TAILOR SHOP — LIV. QTRS.; reason, sickness. 4339 Damen.

COFFEE SHOP AND FOUNTAIN SERVICE—Next to town's largest theater. Completely equipped, air conditioned. Priced for immediate sale due to owner's health. Apply 618 S. 5th-av., Maywood, Ill.

CONFECTIONERY—EQUIP. TO MAKE OWN ice cream, est. 25 yrs., complete lines, reas. 3513 W. Roosevelt. Rockwell 4513.

DEL., SANDWICH SHOP—E. 63D; RT. $40; net. Dec., $186; stk. $600; liv. qtrs.; rare buy. Stk., fix., furn. Only $1,200. Dor. 3441.

DELIC.—EST. MONEY MAKER, COR. LOC. low rt., liv. quar., sacr. 2059 N. Racine.

DELIC.-GRO.—MOD. EQUIP. LGE. SAUS. bus. Cheap rent. $1,500 dn. 1943 N. Damen.

DEL.—NR. THEATER ON E. 79TH; CLN. stk.; liv. qtrs.; heated; $500 req. 811 W. 62d.

DEL.-GROC.—63D-KEDZIE DIST.; NO EVE. Sun.; exc. bus.; low rt.; barg. 811 W. 62d.

DEL.—GROC.; GD. LOC.; LARGE STOCK; liv. qtrs. 946 Ferdinand. Forest Park.

DRESS, LINGERIE, HOSIERY, INFANTS' shop; bus. S. S. loc.; low rent; htd.; forced to sell; illness. Address H 448, Tribune.

DRESS, INFANT, ACCESS. SHOP—GOOD loc.; reason. rent. Owner sacr. Arm. 7227.

DRESS SHOP IN HIGH GRADE HTL., ROG. Pk. Reas. rent. Address P X 56, Tribune.

DRUG STORE—PROMINENT

North Side corner; long estab.; unseen circumstances force quick sale; can be had for about ½ of today's value. Address S D 521, Tribune.

EGGS AND BUTTER — WHOLESALE-REtail. Est. 24 yrs. Guarantee net profit $50 per wk. $1,500 cash required. ADDRESS L K 139, TRIBUNE.

FISH MARKET—ESTAB. TRADE; EXC. LOC. Good oppor. for right party. Reas. Selling account of health. 2653 W. 63d-street.

FLORIST SHOP—ESTBL. BUS.; BEAUT. fixts.; reas. rent; dandy So. side loc.; terms to responsible party. Ph. Radcliffe 9280.

FOOD SHOP—W. S.; SOME JEWISH, POlish trade; $300 wk. Beegan. Lon. 8759.

GARAGE—FULLY EQUIPPED; LONG LSE.; low rent. Address S D 515, Tribune.

GAS—EXCEPTIONALLY NICE UNIT, LOCATED IN BEAUTIFUL BEVERLY HILLS. GOOD GAL. RENT CONCESSION. PRICED VERY REAS. 1813 W. 99TH-STREET.

GAS STA.—WASH, GREASE, REPAIRS, ALL incl., fully equipped, 5 computing pumps, cement drive, long lease, terms. Gas full price, no cuts. Belmont and Keating.

— — GAS—ESTAB. STEADY TRADE — — Attractive rent concession to good operator. Reas. Other interest. Must sell. N. E. CORNER OF 72D AND STATE.

GAS—SMALL UNIT; GOOD GALLONAGE; RENT RECESSION TO GOOD OPR.; LOW PRICE. 100 W. CERMAK-ROAD.

GAS STATION—5,000 GAL. PER MO. LOW rent, good opp.—51st and May.

GIFTS, GREET. CARDS, RENTAL LIBRARY —Liv. qtrs.; nr. transf. cor. Kil. 1820.

GIFT SHOP—EST.; EVANSTON; MUST SAC. $2,250 cash. Address S G 205, Tribune.

GROC.-FRUIT-VEGETABLE-MILK STORE—Living quarters; reas. Estebrook 0636.

GROCERY AND MEAT MARKET—STOCK and eqpmt. Paul's Market, La Harpe, Ill.

HAMB. LUNCH—WELL EQUIP.; EXC. LIVing for 2; low rent; cheap. 811 W. 62d.

HAMBURGER-SANDWICH SHOP — LIVING quarters. Rent $25. Kildare 4407.

HAMBURGER STAND—MODERN; NEAR ballroom and theater. 3958 West End-av.

HAMBURGER-LUNCH—EQUIP.; OPP. FOR 2; low overhead; terms. 6249 S. Racine.

HAT SHOP—ESTAB. OVER 3 YRS. TAIloring, cleaning. 1154 N. Clark-street.

LUNCH ROOM—SM. MOD. BUSY N. S. transfer cor., terms. Ravenswood 9309.

LUNCH RM. AT 2263 LINCOLN-AV.—BOWLing alley and tavern connected. Div. 2508.

LUNCHROOM—SICK; MUST SELL; BARG. 1937 W. 63d. Pro. 6145. See Joe.

LUNCHROOM, MILK STORE — $300 COMplete. Can't beat it. 1810 Wellington, Huey.

MEAT MARKET—MODERN; NEWLY EQPD. Choice location on Madison-st., west of Pulaski-rd. Terms to suit responsible party. Address S L 374, Tribune.

MEAT MARKET—EST. N. S. LOC. ELEC. refg., liv. quart., barg. Graceland 7485.

MEAT MARKET—GD. BUS., OWNER CAN'T handle. Mr. Kadlecik, Ave. 2200.

MEAT MARKET—COMPL. MODERN FIXTS.; good loc. 11754 Michigan. Comm. 1758.

MILL SHOP FOR SALE—COMPLETE WITH equipment, business. Reasonable. Palisade 8737.

PLATING SHOP—CHROME, SILVER; EST. bus.; ideal loc. Will sell part equip. 617 Green Bay-rd., Wilmette. Ph. Wilmette 187.

PRINTING PL., 108 N. DEARBORN, RM. 403—Bal. of mtg., sm. dn. paymt. Low rt.

RESTAURANTS — 2 WELL ESTABLISHED places seating 300-400 people; owner leaving town; big bargain; no agents; buyer must have $7,000 cash, balance terms. Address S A 358, Tribune.

REST.—17 FT. FOUNTAIN. N. S. SEATS 45; closed Sun.; new eqpt.; dble. trans. cor., not far from loop; unexptd. impt. bus. $2,000. ½ cash. Address H 357, Tribune.

RESTAURANT—FORCED TO SELL ON acct. of illness, lse., and fixt., 662 Madison, Oak Pk., reduc. to $650 or offer. Aus. 3121.

RESTAUR.—GOOD LOC., ESTAB. 2 YRS., cntr., tables. Cash. tms. 3355 Lincoln-av.

RESTAURANT—GOOD LOCATION. ESTABlished. Reas. 6313 S. Western. Pro. 6422.

RMG. HSE.—30 RMS., 6 BATHS; BEAUT. furn. Inc. $400; 4 yr. lease.; $2,750. Terms. D. F. CAPPS CO., 61 W. Schiller. Sup. 6160.

RMG. HSE.—43 RMS., KENWOOD; RT. $100; 3 y. l.; all kit., 12 baths; $1,500 req. Steinbock & Alexander, 160 N. La Salle.

ROOM HSE.—AT 3624 PINE GROVE-AV 42 rms. Reas. rent. Long term lease.

RMG. HSE.—54 R. UPTN. INC. $700. RT. $200, $2,500 dn. 36-38 r.vac. 2839 N. Clark.

RMG. HSE.—14 RMS., 4 BATHS; CORN. bldg. Call bef. 4 p. m. 3260 5th-av., 2d.

RMG. HSE.—49 RM.; RT. $200; NETS $350 mo.; $3,000 req. DeWoskin Co. Sta. 9891.

TAVERN-PACKAGE STORE COMBINATION. Will sacrifice; partners disagree; wonderful opportunity to get into going business. Address S K 351, Tribune.

TAVERN—COMPLETE MOD. FIXTURES. Elec. cooling system. Exc. loc. Nr. 63d and Cottage Grove. Price $6,500. Can be partially financed. Address H 576, Tribune.

TAVERN NIGHT CLUB GD. N. S. COR. loc. 8 yrs. same mgmt. Long lease. Reas. Terms. Acct. illness. Address H 426, Tribune.

TAVERN — GOOD TRANSFER CORNER. Nice fixtures. 58 foot bar. Well stocked. 5105 Halsted-st. Boul. 7191.

TAVERN—35 MI. N. W. BEST SUB. DIVIsion loc. Liv. qtrs. Reas. rt. Big food bus. All eqpt. incl. Address S E 81, Tribune.

TAVERN—VERY GOOD 4 WAY TRANSFER corner. Will sacrifice for quick sale. 11501 S. Michigan. 2 to 8 p. m.

TAVERN—FULLY EQUIP.; EXC. LOC. SELL account sickness. 2217 E. 79th.

TAVERN—UNUSUAL BARGAIN FOR QUICK sale. 2115 Evergreen. Arm. 6421.

TAVERN-LUNCH—EST. 25 YRS. TRANS. cor. W. S. Barg. Address O M 61, Tribune.

TAVERN FINEST SO. SIDE LOC.; MONEY maker; liv. qtrs.; illness. 6828 Stony Isl.

WAFFLE, SANDWICH SHOP—LVG. CITY; sacr. for cash. Mid. 2456 or Fai. 7213.

NATIONALLY KNOWN FIRM WITH BACKground of 50 successful years of business in 12 states presents good investment possibilities. Will net at least $25,000 per year; more if properly managed. If interested address G T 41, Tribune.

If the kind of store or business you want is not offered for sale today, why not advertise in the Business Opportunity Wanted Column? Stop in today at the Tribune Want Ad office, Madison and Dearborn streets, or call Superior 0100. Ask for an Ad Taker.

Partnerships and Investments.

PARTNER WITH GOOD CONNECTIONS; electrical contracting bus.; we have the license. Address S D 514, Tribune.

Job Lots.

4,000 CHEESE SLICERS, NEW $4.50 EA. now $1.50; 800 desk and boudoir lamps, 55 ct ea. 4554 Bway., Rm 374. Lon. 8166.

Concessions, Locations, and Leases.

SPACE FOR BEAUTY SHOP IN DEPARTment store. 3905 W. North-avenue.

1311 WILSON-AV.—16X40 IN HOTEL bldg.; ideal for sandwich shop, rest.; reas. rt.

APT.—7 RMS., FURN., HEATED; SUITABLE roomers; for sale. 114 E. Chestnut, 3d.

BUSINESS OPPORTUNITIES.

Concessions, Locations, and Leases.

MEAT MARKET IN GROCERY STORE—Modern equipped, for rent. Opportunity for live wire butcher. 2230 E. 71st-st.

TO RENT—SMALL HOTEL, 18 RMS. 41 N. Wells-st. Will put in good shape for responsible tenant. Flentye. 1542 N. La Salle. 12-2.

WANT ACCOMMODATION IN TEA RM., florists or studio vicinity Michigan-av. Address J 160, Tribune.

5611 N. KIMBALL—GOOD LOCATION; GD. sized store. Reasonable rent. Rav. 2528.

Manufacturing.

CAN OFFER TO ESTABLISHED BUSINESS production facilities and some capital if needed. Wood products assembled units, etc. Address J 155, Tribune.

WTD.—BY MFR. AND DISTRIBUTOR, PATent items for restaurant, bar, drug, and hotel trade. Address P Y 207, Tribune.

Business Service.

IF YOU CANNOT SELL YOUR BUSINESS for all cash, sell on time and we will buy your mortgage. " EDWARDS, 9 W. Washington. Fra. 1966.

Business Equipment.

FOR SALE—OPTICAL SHOP EQUIPMENT. Two complete walnut finish fitting rooms. Two optical show cases. Two fitting tables. One ophthalmic chair. Klein's Optical Shop, 39 S. Dearborn-street.

Wanted.

CASH FOR STORES, JOB LOTS ALL KDS. mdse. R. Wilson, 4554 Bway. Lon. 8166.

WTD.—ESTB. ROUTE—CANDY, CIG., VENDing, or what? Address B 118, Tribune.

CASH FOR STORES AND MERCHANDISE—L. Goodman, 672 Roosevelt. Canal 8625.

ROOMING HSE. — 25-30 RMS., NR. NO. side; have clear acreage and cash. Bit. 5820.

WANTED—DEL. OR CANDY STORE WITH rooms; N. or N. West. Ph. Keystone 5400.

HAVE CASH BUYERS FOR ANY BUSINESS LONG. DREXEL 3665.

BEAUTY SHOP—IN HYDE PARK DIStrict; established business. Plaza 7393.

HOUSEHOLD APPLIANCES.

Electric Refrigerators.

PRICED FOR QUICK SELLING—LIKE NEW. Reconditioned electric refrigerators at $35. All nationally known makes. Written guarantee. 10 Copelands, as is, $15. 220 W. HURON-ST. OPEN SUNDAY.

WHILE THEY LAST—NEW 1938 FRIGIDaire "Meter Miser," $79. Electrolux, $59. Kelvinator, $49. General Electric, $59. Edison's Whse., 766 W. Jackson. See. 4141.

BRAND NEW NORGE, $59. GEN. ELEC., $49; Stewart Warner, 7½ cu. ft., $79; Electrolux, $69. Commonwealth, 775 W. Jackson.

ELECTROLUX, LIKE NEW, REPOSS., $79; Westinghouse, new, $74; Norge, new, $68. Disc. mod. Tms. Op. eves., Sun. 621 W. Jackson.

FOR SALE—2 1937 LEONARD REFRIGERators. 2½ and 6 cubic ft. Phone today. Winnetka 3550.

LEONARD RFG. $35; KELV. REF., $19.50. Motors, comp., cheap. Superior 3610.

BRAND NEW 6 CU. FT., $59; GUAR. TMS. or cash. Good Hskpg. 1232 S. Halsted.

BRAND NEW NORGE—1937 MOD., $69.95. Gen. El., $79.95. 601 Washington. Hay. 3020.

6 CU. FT.; GD. COND.; SAC. $20. ALSO LG. Westinghouse, chp. 4818 Irving Pk., 1st.

Oil Burners and Stokers.

NEW KING COAL 30 LB. STOKER—WILL operate large bung. or 2 flats; will sac. $156. 2 yr. guar. Call Pen. 7739.

AMER. OIL HEATER, A-1 COND., 5 RM. size, late mod., $35. 6939 S. Halsted, 1st.

Stoves.

WHILE THEY LAST—MOD. TABLE TOP, $20; Magic Chef, $24; Detroit Jewel, $34; Gas and coal combination, $69; Nat'l adv. rep., used ranges, $5-$10-$15. Cash or terms. Edison Whse., 766 W. Jackson. See. 4141.

BRAND NEW TABLE TOP $19; MAGIC Chef, $19.95. Brand new Norge tbl. top, $34. Commonwealth, 775 Jackson. Open evenings.

JEWEL TABLE TOP GAS RANGE—BRAND new, $28; tms. Open eves. 621 W. Jackson.

BRAND NEW 1939 HOTPOINT ELEC. range, $79.50. 775 W. Jackson. Hay. 3949.

Vacuum Cleaners.

CLEARANCE HOOVERS, ELEC'X, EUREK., $10. Recond. Edison, 766 Jackson. See. 4141.

Washing Machines.

THOR-OR-MAYTAG.

Rent, 25c per week. Buy $2.66 per month. Phone Capitol 3110.

— BEST BUYS IN TOWN—50C A WEEK — Large selection guaranteed washers. Taylor, $15; Maytag, $19; Thor, $23. New washers, $29. Open eves. 3931 Madison.

WHILE THEY LAST—SAMPLE G. E., $24; Thor, $29; Easy, $34. Thor. Conln others rec. $19. Edison Whs., 766 Jackson. See. 4141.

— RENT A THOR WASHER OR IRONER — 25C A WEEK—FREE DELIVERY. PHONE ALBANY 0140.

. . . RENT 25C—BUY 50C A WEEK . . . NEW AND USED MAYTAG, THOR, ETC. 2934 LINCOLN-AV. GRACELAND 5178.

THOR WASHER—NEW, ALL WHITE . . . . $28. Terms. Open eves.-Sunday. 621 W. Jackson.

MAYTAG WASHER—LATEST MOD., USED 6 mo.; cheap. 7805 S. Halsted. Ste. 1911.

TRY IT, RENT IT, BUY IT, 25C — NO other charge; city-wide del. Rep. 2269.

25 GUARANTEED WASHERS, IRONERS—$5-$10-$15. 3448 W. North-av. Alb. 0141.

HOME FURNISHINGS WANTED.

FAIRFAX 6180.

SOUTH SIDERS, PHONE US. HIGHEST CASH PRICES USED FURNITURE, RUGS, ETC. SEE SHAMROCK FIRST.

CALL KEDZIE 1300.

Good cash prices for used furntr., rugs, sew. mach., grand or midget pianos, etc.

LONGBEACH 3381.

If you live North call us. Highest cash prices for used furn., rugs, etc. Day or night.

EDGE. 7580—PARTY WANTS GOOD FURniture, orientals, linens, bric-a-brac.

FINE FURNITURE, ORIENTAL RUGS, GR. piano, bric-a-brac. Edg. 1307. Inter. Dec.

CALL KEDZIE 3008 BEFORE YOU SELL your furniture and rugs. Best prices.

— — — PHONE ROCKWELL 6900 — — — Best cash prices for furniture and rugs.

SUNNYSIDE 6000 — NEED USED FURN., rugs, grand piano at once. Pay your price.

PARTY NEEDS FURNITURE, RUGS, GRD. piano, linens, paintings, dishes. Lon. 4110.

LAWNDALE 0409 PAYS FULL VALUE FOR used furniture, rugs. Call anywhere.

BOATS, YACHTS, ETC.

TRADE FOR BOAT—24 FT. SCHULT. DE luxe tandem trailer, elec. brakes, bottled gas range and heater. Mahogany interior, many extras. Cost $2,000. Call Sup. 4364.

USED 17 FT. CENTURY RUNABT. DEM. $950. Maypole, 5901 Madison. Col. 6626.

FOR SALE — 16 FT. CANOE; LIGHT, sturdy, like new; very reas. Berk. 6429.

AUTOMOBILES WANTED.

Cash! Cash! Cash!

PHONE US TODAY! Our buyer will come out and pay you the HIGHEST possible cash price for your car or equity. 30 minute service. KEDZIE MOTOR SALES, 6144 S. KEDZIE. PHONE: GROVEHILL 0180.

CASH FOR YOUR CAR

We pay off your notes and mortgages, give you cash or another car for your equity.

Col. 7180 4647 Madison

IMMEDIATE CASH

for 1937 or 1938's. Will pay off payments you owe and give you cash at once. 850 JACKSON-BLVD. HAYMARKET 2301.

HIGHEST CASH PRICES PAID FOR CARS—Bring car and title. Take home cash. ALSO 7 PASSENGER.

2246 S. MICHIGAN.

OPEN EVENINGS TILL 10. CAL. 4437.

HAVE READY CASH FOR

Wrecked, burned, junk trucks, tractors, and cars. Martin's, 2036 Southport. Div. 2772.

NEED 100 SMALL CARS AT ONCE FOR western buyer. Phone Keystone 2767. 3838 N. Western-av. Open evenings.

MOST CASH FOR YOUR CAR — IF YOU can't come in call us, we'll come out. FAIRFAX 1426. 7557 STONY ISLAND.

WANT GD. LITE CAR FROM PRIV. PTY.—Prefer Chev. 3943 N. Claremont. Irv. 9090.

HAVE $50 CASH FOR '30-'31 FORD OR Chev. 4329 Addison. Palisade 2777.

CASH FOR YOUR CAR OR EQUITY—QUICK service; liberal offer. 5928 N. Western-av.

FORDS—'38's, '37's '36's, ALL TYPE CONvertibles. Ben T. Wright, 1101 N. Clark.

LATE AND OLD CARS—ANY CONDITION. Also wrecks. Top money. Triangle 2234.

TOP SPOT CASH FOR YOUR CAR OR eqty. We need cars. 8019 Cott. Gr. Abe. 0101.

SMALL COUPE—1930-'33, 4 CYL. PREferred. Apply bet. 2-4. 2728 N. Clark-st.

USED CAR WANTED—PREFER SEDAN; cash only. Phone Crawford 1647.

— CASH FOR USED CARS—NO DELAY — 6111 N. Western-av. Rogers Park 1008.

AUTOS, TRUCKS TO RENT.

NEW CHEVROLET PASSENGER CARS — Chevrolet G. M. C. panel or stake trucks; ½ to 2 tons rent without driver by day, week, year. [illegible] DELaware 1212.

RENT-A-TRUCK BY HOUR-DAY-WEEK-YR. ½ to 2 ton panel and stake bodies. Without driver. Low rates. Harrison 4806.

AUTO TIRES.

NEW U. S. ROYAL 2DS—SAVE UP TO 50%. BERLIN TIRE CO. 1400 S. MICHIGAN.

USED AUTOMOBILES FOR SALE.

YOU GET A
BETTER
BUY
FROM YOUR
BUICK
DEALER

BUICK '36 SPECIAL SEDAN............$425
2 door trunk sedan. Hot water heater. Mechanically perfect.
GORDON BUICK,
6627 S. Western. Pro. 0500

BUICK '38 ROADMASTER............$1,095
4 door trunk sedan. 6 wheels, white wall Royal Master tires, radio.
LINCOLN PARK BUICK CO.,
958 Diversey. Bit. 0970

BUICK '38 DEMOS. EXECUTIVE'S CAR
At a Big Savings.
See them today.
LINCOLN PARK BUICK CO.,
958 Diversey-parkway. Bit. 0970

BUICK '37 81 ROADMASTER SEDAN..$750
Trunk. Low mileage. Side mounts. Like new. Radio.
JAMES LEVY BUICK CO.,
2257 S. Michigan. Cal. 4629

BUICK '37-40C SEDAN..................$650
Convertible sedan, with heater, side mounts, etc. Like new.
JAMES LEVY BUICK CO.,
2257 S. Michigan. Cal. 4629.

BUICK '37 ROADMASTER............$695
Sedan. Side mounts, heater, radio, black finish. Like new.
WEST SIDE BUICK,
4666 Washington-boulevard.

BUICK '38 41 SEDAN... ....$845
Small trunk model. Gray finish. Low mileage. Showroom condition.
WESTERN-DEVON BUICK,
6100 N. Western. Bri. 6100

BUICK '37-81 TRUNK SEDAN..........$695
6 wheels. Black finish, cord upholstery, white walls. Very low mileage.
WESTERN-DEVON BUICK,
6100 N. Western. Bri. 6100

BUICK '37 66S COUPE..................$645
Opera seat, 5 passenger coupe. Radio, white wall tires. Well kept car.
MAHONEY-SIROVATKA CO.,
Used Car Store: 5325 Cermak-road.

BUICK '36-81 SEDAN....................$495
Roadmaster. Trunk, radio. Ideal family car. Fully serviced.
MAHONEY-SIROVATKA CO.,
Used Car Store: 5325 Cermak-road.

BUICK '38-61 SEDAN....................$895
Trunk, radio, white walls. Official's car. Low mileage. New car guarantee.
MAHONEY-SIROVATKA CO.,
Used Car Store: 5325 Cermak-road.

BUICK '35 48 TRUNK SEDAN..........$245
Radio, heater. It must be good if it comes from Broadway Buick.
BROADWAY BUICK
5701 Broadway. Long. 7700

BUICK '38 4 DOOR SEDAN..............$495
Trunk. Black finish. Complete equipment. 6 wheels. A bargain.
FRANK J. LYNCH MOTORS,
5330 Irving Park. Mulberry 1800

BUICK '36 ROADMASTER..............$495
De luxe 4 dr. sedan. Heater, radio, built-in trunk.
McFARLAND-KEENAN,
1243 W. 63d. Nor. 7000

BUICK '38 46 COUPE $660
Opera seat coupe, radio, black color, white walls. A real buy.
NORTH SHORE BUICK CO.,
1572 Maple-av., Evanston. Rog. Pk. 7256.

BUICK '36 41 SEDAN $395
6 wheels, radio, heater, mohair upholstery, color metallic gray. Good tires.
NORTH SHORE BUICK CO.,
1572 Maple-av., Evanston. Rog. Pk. 7256.

BUICK '37 SMALL 8 ....$575
Sedan de luxe, heater, clock, seat covers, trunk space.
SOUTH SHORE BUICK, INC.
7320 Stony Island. Mid. 6403.

BUICK '35 57 SEDAN $325
4 door 6 wheels, heater, very clean thruout. Priced to sell today.
OAK PARK MOTOR SALES,
449 Madison-st. 515 Lake-st.

BUICK '36 41 TRUNK SEDAN $395
4 dr. de luxe, side mts., radio, heater, clock. Metallic gray finish.
LOGAN SQUARE BUICK,
2468 Milwaukee. Spa. 6060.

BUICK '38-41 4 DOOR SEDAN..........$795
5 passenger touring. Built-in trunk, heater, radio. Color ebony black.
EMIL DENEMARK, INC.,
3860 Ogden-av. Crawford 4100.

BUICK '37-81 4 DOOR SEDAN..........$675
5 passenger touring. Built-in trunk, radio, heater. Painted in beautiful black.
EMIL DENEMARK, INC.,
3860 Ogden-av. Crawford 4100

BUICK '35-68C CONVERTIBLE SEDAN.$425
Heater, radio. Color ivory. Special buy for only $425.
EMIL DENEMARK, INC.,
3860 Ogden-av. Crawford 4100

CADILLAC '34 5 PASSENGER SEDAN.$495
Fleetwood sedan. Heater, radio. Painted in beautiful Royal blue.
EMIL DENEMARK, INC.,
3860 Ogden-av. Crawford 4100

CHEVROLET '38 BUSINESS COUPE....$515
Knee action, de luxe equipment. Many other extras. Bargain.
GERWIG-NELSON MOTORS,
7729 State-st. Tri. 9720

CHEVROLET '35 TOWN SEDAN.......$245
Trunk, knee action, etc. An unusual buy at this low price.
FRANK J. LYNCH MOTORS,
5330 Irving Park. Mulberry 1800

CHEV. '31 4 DR. SEDAN...............$95
6 wire wheels, heater, blue color, good tires. A real value today.
NORTH SHORE BUICK CO.,
1572 Maple-av., Evanston. Rog. Pk. 7256.

CHRYSLER '36 4 DOOR SEDAN........$395
Trunk, radio, hot water heater, dual equipment. True value.
GORDON BUICK,
6627 S. Western. Pro. 0500

CHRYSLER '35 AIRFLOW SEDAN.......$345
4 door. Heater, de luxe equipment. Seat covers. Maroon finish.
GERWIG-NELSON MOTORS,
7729 State-st. Tri. 9720.

CHRYSLER '37 IMPERIAL $595
Sedan. De luxe equipt., heater, radio. Only one owner.
McFARLAND-KEENAN,
1243 W. 63d. Nor. 7000.

CHRYSLER '37 IMPERIAL $545
4 door sedan, overdrive, radio and heater. Real buy at this price.
OAK PARK MOTOR SALES,
449 Madison-st. 515 Lake-st.

CHRYSLER '37 ROYAL 6 SEDAN......$495
4 dr. de l., trunk, heater, radio, defroster, winter front. A steal at this price.
LOGAN SQUARE BUICK,
2468 Milwaukee Spa. 6060.

DE SOTO '36 4 DR. TRUNK SEDAN...$395
Beautiful Sovergne green finish. Heater, radio, de luxe equipment.
GERWIG-NELSON MOTORS,
7729 State-st. Tri. 9720.

DE SOTO '37 SEDAN $395
Heater, color green, very low mileage. Priced to sell today.
NORTH SHORE BUICK CO.,
1572 Maple-av., Evanston. Rog. Pk. 7256.

DE SOTO '37 DE L. 6 SEDAN..........$495
Built-in trunk, heater, immaculateness proves low mileage.
SOUTH SHORE BUICK INC.
7320 Stony Island. Mid. 6403.

DODGE '37 4 DOOR SEDAN..............$495
Trunk, radio, hot water heater. Perfect thruout. See it today.
GORDON BUICK,
6627 S. Western. Pro. 0500.

DODGE '37 4 DOOR SEDAN..............$525
Beautiful dark gray finish. Trunk heater, and many other extras.
NORTHWEST AUTO CO.,
3807 Lawrence. 3939 N. Cicero.

DODGE '37 TRUNK SEDAN..............$495
Beautiful blue finish. Cord upholstery. Radio, heater. Perfect thruout.
WESTERN-DEVON BUICK,
6100 N. Western. Bri. 6100

DODGE—'37 4 DOOR TRUNK SEDAN..$450
Heater. A Better Buy from Broadway Buick.
BROADWAY BUICK,
5701 Broadway. Long. 7700.

DODGE '37 SEDAN $475
Sedan, heater, radio, dual equipment, perfect condition thruout.
McFARLAND-KEENAN,
1243 W. 63d. Nor. 7000.

DODGE '35 SEDAN $250
4 door; built-in trunk; heater; dual equipment. Real value.
McFARLAND-KEENAN,
1243 W. 63d. Nor. 7000.

See Your
BUICK DEALER
TODAY

USED AUTOMOBILES FOR SALE.

WHEN BETTER
DEALS
ARE MADE
BUICK
DEALERS
WILL MAKE THEM

DODGE '36 4 DR. TRUNK..............$375
6 wheel sedan, 1 owner. Written guarantee. Worth $50 more.
SOUTH SHORE BUICK INC.
7320 Stony Island. Mid. 6403.

DODGE '37 DE L. COUPE..............$445
Radio, seat covers, heater. Bought new by prominent Chicagoan. A steal.
SOUTH SHORE BUICK INC.
7320 Stony Island. Mid. 6403.

FORD '35 5 PASSENGER SEDAN......$195
Speed, comfort and economy are all yours for only $195.
NORTHWEST AUTO CO.,
3807 Lawrence. 3939 N. Cicero

FORD '37 DE LUXE SEDAN............$425
Trunk, heater, etc. Black finish. Like new in every detail.
WESTERN-DEVON BUICK,
6100 N. Western. Bri. 6100

FORD '37-85 DE LUXE FORDOR......$375
Trunk, radio, heater. A better car from Broadway Buick.
BROADWAY BUICK,
5701 Broadway. Long. 7700

FORD '37 SEDAN........................$335
5 passenger sedan. Beautiful gun metal finish. A real car.
FRANK J. LYNCH MOTORS
5330 Irving Park. Mulberry 1800.

GRAHAM '36 6 CAVALIER..............$295
4 dr. trunk sedan, clean inside and out. Priced less than '36 Ford.
SOUTH SHORE BUICK INC.
7320 Stony Island. Mid. 6403.

HUDSON '37 76 SEDAN $485
4 dr., dark blue, straight 8, low mi. priced way below market.
LOGAN SQUARE BUICK,
2468 Milwaukee. Spa. 6060

LAFAYETTE '37 COUPE................$645
Opera seat. Radio, heater. Complete equipment. Low mileage. Perfect.
LINCOLN PARK BUICK CO.
958 Diversey. Bit. 0970

LA SALLE '37 OPERA SEAT COUPE..$650
Heater. Looks and runs like new. Low mileage. A bargain.
JAMES LEVY BUICK CO.,
2257 S. Michigan. Cal. 4629.

LA SALLE '37 4 DOOR SEDAN........$675
Trunk, radio, many extras. Used as family car. Priced low.
MAHONEY-SIROVATKA CO.,
Used Car Store: 5325 Cermak-road.

LINCOLN-ZEPHYR '36 4 DR. SEDAN .$465
Heater, radio, and many other extras. Perfect mechanical condition.
GERWIG-NELSON MOTORS,
7729 State-st. Tri. 9720

LINCOLN-ZEPHYR '37 SEDAN.......$595
6 passenger, 4 door, with ebony black finish and many extras.
FRANK J. LYNCH MOTORS,
5330 Irving Park. Mulberry 1800.

OLDS '36 4 DOOR SEDAN..............$395
Black finish. Trunk sedan. Perfect in every way. Heater, etc.
NORTHWEST AUTO CO.,
3807 Lawrence. 3939 N. Cicero.

OLDS '37 SEDAN $585
Trunk, radio, hot water heater, white wall tires. Bargain at $585.
GORDON BUICK,
6627 S. Western. Pro. 0500

OLDS '38 2 DOOR SEDAN..............$675
Beautiful Nile green finish. Trunk. Like new thruout.
NORTHWEST AUTO CO.,
3807 Lawrence. 3939 N. Cicero.

OLDS '37 SEDAN..........................$545
Trunk, radio, heater, clock. Beautiful maroon finish. A real value.
GERWIG-NELSON MOTORS,
7729 State-st. Tri. 9720.

OLDS '38 8 SEDAN......................$745
4 door. Trunk, white walls, defrosters, radio, heater. A real car.
WEST SIDE BUICK
4666 Washington-boulevard.

OLDS '37 COUPE..........................$495
Heater, radio, and defrosters, dual equipment. Black finish.
WEST SIDE BUICK,
4666 Washington-boulevard.

OLDS '36-8 TRUNK SEDAN..............$350
Radio, heater. A better car from Broadway Buick.
BROADWAY BUICK,
5701 Broadway. Long. 7700.

OLDS '37-6 SEDAN......................$525
4 door, trunk, radio, and heater. Low mileage. Acadia gray finish.
FRANK J. LYNCH MOTORS,
5330 Irving Park. Mulberry 1800.

OLDS. '37 6 TOURING SEDAN $575
Trunk, radio, heater, de luxe equipment thruout. Special today only.
OAK PARK MOTOR SALES,
449 Madison-st. 515 Lake-st.

OLDS. '36 COUPE, 6 CYL $375
Black finish, radio, heater, winter front, defroster fan. Very clean.
LOGAN SQUARE BUICK,
2468 Milwaukee. Spa. 6060.

PACKARD '38 4 DOOR SEDAN........$725
5 passenger touring. Built-in trunk, heater. Painted in beautiful Royal blue.
EMIL DENEMARK, INC.,
3860 Ogden-av. Crawford 4100

PACKARD '37-120 4 DOOR SEDAN.....$685
Trunk. Excellent condition thruout. Radio eqpt. Guaranteed. Special today.
LINCOLN PARK BUICK CO.,
958 Diversey. Bit. 0970

PACKARD 1935 STANDARD 8..........$595
Convertible sedan. Low mileage. Long wheelbase. Dietrich body. Like new.
JAMES LEVY BUICK CO.,
2257 S. Michigan. Cal. 4629.

PACKARD '34 SUPER 8..................$265
4 door sedan. Side mounts, radio, and heater. Real value.
WEST SIDE BUICK,
4666 Washington-boulevard.

PACKARD '36 STD. 8......................$595
Club coupe; heater, radio; original cost over $2,700.
McFARLAND-KEENAN,
1243 W. 63d. Nor. 7000.

PACKARD '35 120 SEDAN $375
6 wheel, radio and heater. Exceptionally nice condition. Special today.
OAK PARK MOTOR SALES,
449 Madison-st 515 Lake-st

PACKARD '36 TRUNK SEDAN $445
Nice clean 4 dr. 120 B, side mts., radio heater, built-in trunk, etc.
LOGAN SQUARE BUICK,
2468 Milwaukee. Spa. 6060.

PLYMOUTH '35 TRUNK SEDAN........$295
Excellent condition thruout. One owner. Many extras. Guaranteed.
LINCOLN PARK BUICK CO.,
958 Diversey Bit. 0970

PLYMOUTH '37 4 DOOR SEDAN......$495
Black finish. De luxe trunk sedan. Heater, full equipment.
NORTHWEST AUTO CO.,
3807 Lawrence. 3939 N. Cicero

PLYMOUTH '38 SEDAN..................$545
Trunk, heater, gray finish, cord upholstery. Low mileage. Like new.
WESTERN-DEVON BUICK,
6100 N. Western Bri. 6100

PLYMOUTH '37 COUPE $385
Color black, paint and tires perfect, low mileage. Special today.
NORTH SHORE BUICK CO.,
1572 Maple-av., Evanston. Rog. Pk. 7256.

PONTIAC 1930 4 DOOR SEDAN..........$75
Side mounts. Mechanically perfect. A real buy at this price.
GORDON BUICK
6627 S. Western Pro. 0500

PONTIAC '37 SEDAN......................$550
6 cylinder touring sedan. Like new thruout. Low mileage.
JAMES LEVY BUICK CO.,
2257 S. Michigan. Cal. 4629

PONTIAC '36 SEDAN......................$375
4 door. Radio, defrosters, heater. Black finish. A good buy.
WEST SIDE BUICK,
4666 Washington-boulevard.

PONTIAC '37-8 TRUNK SEDAN........$475
Radio, heater. A better buy from Broadway Buick.
BROADWAY BUICK,
5701 Broadway. Long. 7700

PONTIAC '37 SEDAN $495
A six cylinder 2 door with heater, etc. Really low mileage.
OAK PARK MOTOR SALES,
449 Madison-st. 515 Lake-st.

PONTIAC '37 COUPE......................$475
6 cylinder. Radio. Ideal business car with de luxe equipment.
MAHONEY-SIROVATKA CO.,
Used Car Store: 5325 Cermak-road.

See Your
BUICK DEALER
TODAY

USED AUTOMOBILES FOR SALE.

WHAT DO YOU THINK IS A REASONABLE PRICE
FOR A GOOD USED CAR?

JUST COMPARE STUDEBAKER'S VALUES WITH THE "AVERAGE" USED CAR

Considering the quality of our fine used cars and their excellent condition, our prices are unquestionably the fairest in Chicago. And you can choose from a selection of more than 250 cars. With each car sold on 5 days' driving trial under terms of the famous Studebaker Used Car Pledge.

'38s, '37s, '36s, '35s
FORDS
CHEVROLETS
DODGES
PLYMOUTHS
BUICKS
STUDEBAKERS
PONTIACS
OLDSMOBILES
PACKARDS
CHRYSLERS
DE SOTOS
HUPMOBILES
GRAHAMS
AUBURNS

In fact, practically every make and model included in Studebaker's Great Stock.

PLUS
A LARGE SELECTION OF LOW PRICED CARS FROM
$25
up

Studebaker Handle All Their Own Finance Deals.

When you buy a car on the time payment plan from Studebaker—you deal with only one company, from start to finish of a deal—thus assuring you of lower rates, confidential handling, and payments fitting within your budget.

COME IN TODAY!
Small deposit secures your choice.

STUDEBAKER
USED CAR DEPT. STORE.
26th and Michigan
CAL. 6492. Open Eves., Sun.

Auburn '35 Sedan, $265
4 door de luxe, side mounts, dual ratio. Radio, heater, car like brand new. See it.
2317 S. MICHIGAN

BUICK 1938, $685
Model 40 series, 5 pass. trunk C sedan. Blt.-in radio, heater, all dual equipment. Just like new. Sac. $685.

BUICK 1938, $745
Series 40 4 dr. 5 pass. de luxe tour. sedan. Trk., C. radio, heater, dual equipmt.

BUICK 1937, $595
Model 41 4 door 5 pass. de luxe touring sedan. Built-in trunk, heater, elec. clock, dual equipment. Also 1936 4 door 5 passenger de luxe touring sedan. Model 41. Built-in trunk, side mts., heater, dual equipment. Sacrifice. Your car down, bal. 2 years. Always open.

3939 Washington-bl.

BUICK 1938, $675
De luxe 5 passenger touring sedan; small model; built-in trunk. Buick radio, heater, defroster, clock. Like brand new........$675

BUICK '37, $535
De luxe small 40 series cpe. RADIO, HEATER, elec. clock, etc. Also '37 model "41" 4 DOOR sml. series sed., radio, heater, defrost., white wall tires, whipcord uphol., etc. Sac. Your car down, bal. 2 years; 7 day trial.
75 OTHER BARGAINS—ALL MAKES.
OPEN EVERY DAY, 9 A. M. TO 10 P. M.

850 JACKSON-BL.

Buick '37 Convertible, $695.
De luxe 4 door sedan, special 40 series. Equipped with 6 wheels, side mounts, white wall tires, heater, defroster. De luxe equipped. Open eves.
Chevrolet, 24th-Michigan.

BUICK '36 SEDAN, $445.
De luxe full 5 pass., 6 wheels, side mounts, radio, heater, defroster. Used less one year. Will positively pass for brand new. See it today. Open eves.
Chevrolet, 24th-Michigan.

BUICK '37 SEDAN, $545
Series "40" 5 passenger; built-in trunk, radio, heater, defrosters; very low mileage.
7405 Stony Island

Buick '37 Roadmaster, $595.
4 dr. sedan, trunk radio, heater, defroster, white wall tires, spotlite, low mileage; must be seen to be appreciated. Open evenings.
Chevrolet, 24th-Michigan.

BUICK '37 LIMITED, $695.
90 series, 5 or 7 pass., 6 wheels, side mounts, radio, heater; low mileage; originally cost $2,495 new. Open evenings.
Chevrolet, 24th-Michigan.

BUICK '38-81 SEDAN.
4 dr. de luxe tour., trunk, s. mts.; latest series; practically new; reduced to $850.
3956 GRAND.

BUICK—"38-90" 7 PASSENGER SEDAN. Side mounts, heater, low mileage; cost $2,558 new, now only $1,395; guaranteed. JAMES LEVY BUICK. 2257 S. MICHIGAN.

— BUICK '35 SPECIAL 4 DR. SEDAN —
REDUCED TO $285.
LOGAN SQUARE BUICK, 2468 Milwaukee.

BUICK—'37 ROADMASTER 4 DR. SEDAN, side mts., radio, $550. 2019 Calumet. 8-5.

BUICK—'38 4 DOOR SEDAN, 61 OR 81. Private party for cash. Kedzie 1323.

BUICK—'37 64 5 PASS. SEDAN........$595
BROADWAY BUICK. 5701 BROADWAY.

CADILLAC LIMOUSINE—1920. 7 PASSENGER; not much used since engine entirely replaced; very cheap for cash to settle estate; can be seen b yappointment only; fine condition State 4297.

CADILLAC—Real '37 custom built Fleetwood convertible coupe. $965 FELZ. 1132 DIVERSEY-BLVD.

CADILLAC—1937 FLEETWOOD 7 PASSENGER custom sedan; 6 wheels. Will pass for new. Will sacrifice. See this car now. TOM O'ROURKE. 2243 S. MICHIGAN.

CHEVROLET—LATE '37 TOWN SED. TRK., knee action, seat cov., radio, htr., fan, steering lock, top cond. $395, or best offer. Richman, 4701 Maypole-av. Aus. 2208.

CHEV.—'38 MASTER DE L. TN TRUNK sed., htr. radio knee action; 6 ply tires; extras, $495, tms.; priv. Del. 2220, days.

CHEVROLET—1934 SED. MOHAIR UPHOL. Ht. W. htr., tires, paint, mtr. perf. Sac. $125; terms. 4747 W. Madison at Cicero.

CHEV. '37 4 DR. SEDAN; MECH O K; full pr. $265; terms. Gar. 1634 S Pulaski.

CHEV.—1937 TRUNK SEDAN.....$165 DN MIDWAY PONTIAC. 6035 Cottage Grove.

CHEV. — '35 2 DR. SEDAN. SPEC. GREEN paint; nice, $245, $10 dn. 6640 S. Western.

CHEV.—'36 DE L. TOWN SED.; RADIO, heater; sac. $295. 535 Madison, Oak Park.

CHEV.—'37 DEL. TOWN SEDAN.......$395 SHEETS CHEV., 6522 Cottage. Mid. 3500.

CHEV.—'34 MASTER 4 DR. SED.; HTR., radio; must sell. Lake View 4494. Apt. A-5.

CHEV.—'33 SEDAN. NEEDS SOME FENDER work; $85. 2247 S. Michigan-av.

USED AUTOMOBILES FOR SALE.

M-U-R-P-H-Y
AUTO SALES—DODGE DLR.
LOWEST PRICES NOW

'30 Buick 6 4-d. sd., 6ww.	$45
'31 Nash 4 dr. sd., 6 w.w.	55
'30 Chrys. 6 cp., rad., htr.	65
'31 Ford coupe, fine cond.	75
'32 Aub'n conv. sed., r., h.	85
'31 Pont. 6 sed., new fin.	95
'33 Pont. 4 dr. sed., htr.	125
'33 Chev. sport coupe	145
'33 Dodge sedan, heater	145
'34 Ford 4 d. sd., like new	175
'35 Ford coupe, clean, A1	195
'34 Dodge 4 door sedan	225
'35 Chev. mast. 4 dr. sed.	265
'35 Olds 4 dr. sedan, htr.	285
'36 Plym sed. (3) low as	295
'36 Dodge sed. (5) low as	295
'37 Ford sed. (3) low as	295
'37 Dodge sed. (9) low as	395

MANY OTHERS PRICED $25 TO $645.
DODGE Used Car Store
YOUR CAR DOWN, BAL. TO SUIT, GUAR.
2720 N. Cicero

CHEV. 1937 SED., $395
Master de luxe touring sedan, trunk, radio, heater, de luxe steering wheel, original finish. Guaranteed 90 days. Your car down, bal. 12 to 24 months.
CERTIFIED AUTO SALES.
4647 W. MADISON-ST.

CHEV.—1937 MAST. DE L. TOWN SEDAN; built-in trunk, knee action, turret top, hydraulic brakes radio, heater, mech. cond., tires, upholstery, and orig. black finish are like new; this car marked for quick clearance. $425; $50 down, $19 month.
MID-CITY CHEV. 1147 JACKSON-BLVD.

CHEV.—'34 DE L. TOWN SED.; FULL SIZE trunk, knee act., radio, heater; full acces., spotless interior, best mech. cond.; priced for clearance at $195; inspect our stock of more than 90 other Chevs. and over 140 other makes at like reductions.
CLARK-MAPLE CHEV. 1035 N. CLARK.

CHEV. '37 SEDAN, $395.
De luxe equip., radio, heater, low mileage. Looks, runs like new. Open evenings.
Chevrolet, 24th-Michigan.

CHEV. '38 SEDAN, $495.
4 door trunk, dual equipment. Looks and runs like new. Or $100 down. See it.
2345 S. MICHIGAN.

CHEVROLET—1936 5 PASS. SEDAN; HYdraulic brakes, built-in trunk, all steel top, orig. black finish and upholstery are like new; perf. mech. cond. First $285 takes it; $45 down, $15 month.
CHEVROLET DEALER, 945 WASHINGTON.

CHEV. '38 SEDAN, $475.
Built-in trunk, mohair uphol., de l. equip.
Chevrolet, 24th-Michigan.

Chev. '36 De L. Coupe, $295.
Knee action, turret top de l. dual equip.
2345 S. MICHIGAN.

CHEVROLET—1934 2 DR. TRUNK TOWN sedan; original finish; mechanically, upholstery like new, $25 down, $15 a month.
MID-CITY CHEV. 1147 JACKSON-BLVD.

CHEV.—'37 MAST. 2 DR. TRK. SED..$395
50 OTHER BARGAINS.
Brough De Soto, 7430 Stony.

CHEV.—'36 5 P. TOWN SEDAN; FULL SIZE trunk, complete equipment, finest appear. and mech. cond. Reduced for clear. to $295.
CLARK-MAPLE CHEV. 940 MILWAUKEE.

CHEV.—'31 CONVERTIBLE COUPE; RADIO, htr.; excel. cond.; barg. 2247 S. Michigan.

CHRYS. 1938, $795
"New York" Special
Imperial 4 door 5 pass. de luxe touring sedan, with custom C-20 motor. Built-in trunk, radio, heater. This car is just like new. Sacrifice, $795.

CHRYS. 1937, $495
Royal "6" 4 door 5 pass. de luxe tour. sedan. Equipped with overdrive. Your car down, bal. 2 years. Always open.

3939 Washington-bl.

Chrysler Airflo
1937 4 Dr. Trk. Sed., $645.
CHRYSLER AIRFLO
1934 4 Door Sedan, $295.
All checked and ready to go.
YOUR CAR OR $50 DOWN.
CHRYSLER
Dealer on Michigan.
2230 MICHIGAN-AV.

CHRYS. 1938, $695
Latest Imperial 4 dr. 5 pass. touring sedan. Built-in trunk, overdrive, radio, heater, defrosters, white wall tires. Original cost $1,460; will pass for brand new; sac....$695 Your car down, bal. 2 years; 7 day trial.
75 OTHER BARGAINS—ALL MAKES.

850 JACKSON-BL.

'37 Chrys. Royal Sed., $565.
6 cyl. de luxe 4 door. Built-in trunk, radio and heater. Original gray finish. Like new thruout. Terms and trade.
RAY TENNES MOTOR CO.,
Ford-Mercury-Zephyr Dealer.
2451 N. SACRAMENTO, Near Milwaukee.

CHRYSLER—'36 6 CYL. AIRSTREAM 4 DR. sedan, trunk, heater and fog lights. $435 LITSINGER'S. 837 W. 35TH-ST.

CHRYS.—'37 7 P. SED. NOT A TAXI.$545
CHRYSLER DEALER. 6201 S. WESTERN.

CORD '37 SUPERCHARGED CUSTOM CONV. sed., radio htr. trunk, trunk rack fog lights. Will pass for new. Will sac. TOM O'ROURKE 2243 S. MICHIGAN.

CORDS—ALL MODELS AND TYPES — Joseph Neidlinger, Inc. Michigan at 25th.

— — CORDS—3 TO CHOOSE FROM — — Brand Motors. 6647 S. Western. Pro. 9500.

DE SOTO '38, $645
DE LUXE 4 DOOR, 5 pass. touring sedan. Built-in trunk, radio, heater, blast horns, etc. Like brand new. Sacrifice for..........$645 Your car down, bal. 2 years; 7 day trial.
75 OTHER BARGAINS—ALL MAKES.

850 JACKSON-BL.

De Soto Sedan, $470
The best buy in Chicago. A de luxe 4 door, real 1937 with radio, heater, etc. A positive $575 car —today a BUY at $470.
FELZ—1132 DIVERSEY.

DE SOTO—'37 DE LUXE, 4 DR. TRUNK SEdan; large radio, heater; absolutely spotless appearance thruout; finest mech. cond. due to careful handling and low mil. Chicago's best De Soto value at $495.
CLARK-MAPLE CHEV. 940 MILWAUKEE.

DE SOTO—'36 AIRFLOW SEDAN; RADIO, overdrive; every extra; looks new; sacr. Also '35 trunk sedan; perfect; only $295. NASH DLR. 1105 Chicago-av., in Evanston.

DE SOTO—1937 4 DR. BUILT-IN TRUNK sed. H. W. htr., defrosters, white wall tires, like brand new. Sacrifice $395; terms. 4747 W. MADISON AT CICERO.

DE SOTO—1938 SEDAN.......................$645
BURKE PLYMOUTH. 6445 S. WESTERN.

DODGE—TOURING SEDAN; 1936, WITH heater and loads of extras. Finished rich tan in exceptionally fine condition throughout. Barg. at $365. STUDEBAKER BRANCH. 1836 RIDGE, EVANSTON.

DODGE—1937 BUSINESS COUPE; CLEAN car with low mileage radio and heater. Special at only $400.
DODGE DEALER. 5719 BROADWAY.

DODGE—'37, $465.
5 pass. de luxe sedan; fully equipped.
OLDS DEALER. 3000 LAWRENCE.

DODGE—'36 DE L. TRK. SED.........$375
$75 OR CAR DOWN, $4.95 WEEKLY.
DODGE DEALER. 1930 MILWAUKEE.

DODGE—1937 TOURING SEDAN. FULLY equip; very nice condition...............$495
WARNER PONTIAC. 3637 SOUTHPORT.

— — DODGE—'35 COUPE DE L. GUAR. — —
$35 DOWN..........................$18 MONTH
McCarron Ford, 1132 N. Damen. Open eves.

DODGE—1936 4 DR., BUILT-IN TRUNK SEdan, ht. w. heater, etc. Like brand new. Sac. $295; terms. 4747 W. Madison at Cicero.

DODGE—'33 4 DOOR SEDAN...............$125
LANAHAN INC., 2522 and 2542 Michigan.

DODGE—LATE 1937 SEDAN; TRUNK, RAdio, heater, etc.; $395. 1647 S. Crawford.

DODGE—1938 SEDAN...........................$615
BURKE PLYMOUTH. 6445 S. WESTERN.

DODGE—1937 4 DOOR SEDAN; HEATER like new; will sac. Delaware 0810.

DODGE—'37 4 DR. SEDAN.....................$425
SUNNYSIDE AUTO, 4511 LINCOLN-AV.

USED AUTOMOBILES FOR SALE.

IF YOU ARE EMPLOYED
$5.00 DOWN $5.00
1939 State License Furn.

'38 Ford coupe	$465	'37 Ford coupe	$325
'37 Graham cpe.	365	'37 Willys sedan	295
'36 Terrapl. sed.	325	'36 Dodge sedan	365
'36 Chev. sedan	325	'36 Plym. sedan	325
'36 Buick sedan	395	'36 Ford sedan	285
'36 Ford coupe	275	'35 Chev. sedan	225
'35 Chrys. sedan	325	'35 Olds. sedan	225
'35 Ford sedan	195	'35 Plym. sedan	250
'35 Pontiac sed.	285	'35 Chrys. Air. s.	375
'35 Dodge sedan	295	'35 Buick sp. cp.	345
'34 Olds. sedan	195	'34 Buick sedan	225
'34 Ford sedan	125	'34 Terrap. sed.	175
'34 Chrys. sedan	245	'33 Hup. sedan	175
'34 Pontiac sedan	200	'33 Dodge sedan	175
'33 Dodge con. c.	175	'33 Chev. sedan	150
'33 Plym. sedan	145	'32 Olds. sedan	145
'32 Buick 7 sed.	175	'32 Chrys. sedan	110
'32 Terr. sedan	100	'32 Pontiac sed.	125
'31 Nash sedan	50	'31 Buick coupe	100
'31 Ford rdstr.	75	'29 Ford sedan	30

BALANCE IN 20 MONTHS.
WALTON FINANCE CORP.,
2221-29 S. MICHIGAN

O. K.'d CHEVROLETS
SPORT SEDANS, TOWN SEDS., CPES.

1938s	$515
1937s	$395
1935s	$225
1934s	$195
1933s	$145

TERMS YOU CAN AFFORD.
CHEVROLET DEALER FOR 22 YEARS.
MILWAUKEE AVE. MOTOR SALES.
2508 MILWAUKEE-AV.

DODGE '37, $450
4 DOOR TRUNK SEDAN
in black; fully equipped; ready to go.
YOUR CAR OR $100 DOWN.
CHRYSLER
DEALER ON MICHIGAN.
2230 MICHIGAN-AV.
OPEN EVENINGS. VICTORY 7200.

DODGE—
F-E-L-Z Sale of 40
1938 sedans, low as $620.
1937 seds., cpes., low as $420.
1936 seds., cpes., low as $295.
FELZ—DIRECT DODGE DEALER,
1132 DIVERSEY-BLVD.

DODGE—'35 DE LUXE SEDAN..........$245
Heater, dual equipment; very clean. Your car or $35, balance $18 month.
Prudential Finance
CAR IN STEAM HEATED SHOWROOM.
1637 N. CICERO-AV. OPEN EVES.

DODGE—LATEST '35 DE LUXE 4 DOOR touring sedan. Built-in trunk, heater, etc. Beautiful black finish. Like new thruout. Sacrifice for only $325. Guaranteed. Terms.
DODGE—BENDER-RIEGER, INC.—PLYMTH
933 WASHINGTON-BLVD.

DODGE—'37 DE LUXE COUPE; RADIO, heater, white walls; beau. cond.......$425
POLLACK—DE SOTO-PLYMOUTH DLR.
3520 ARCHER

Dodge '36 Convert. Coupe.
White wall tires, heater.
Special today, $345.
Hill Motors-Packard,
640 MADISON-ST. OAK PARK.

DODGE '36 SEDAN, $395.
6 wheels, 4 door touring; radio, heater. See this car today. Special.
DODGE DLR., 1019 DAVIS-ST., EVANSTON.
EVANSTON CARS HAVE BETTER CARE.

DODGE '36 SEDAN, $395.
De luxe 4 door trunk, heater, defroster, Pass for new in every respect. See it today.
Chevrolet, 24th-Michigan.

DODGE—1937 2 DR. SEDAN. FACTORY built-in trunk; a clean automobile with radio, heater, de luxe equipment, orig. finish, mechanically perfect.........................$485 Your car or $75 down, balance $10 a month.
CHEVROLET DEALER, 945 WASHINGTON.

DODGE '36 SEDAN, $395.
De luxe trunk, radio, heater, mohair upholstery; $50 down. Open Sunday and eves.
2345 S. MICHIGAN.

DUESENBERG — CONV. SEDAN AND 4 other models. 2441 S. Michigan. Cal. 6100.

FORD '37 COUPE, $235
Your choice of 2 model 60 coupes with special luggage comp. in rear; low mil., best mech. cond.; amazing value at this price. Also '37-85 de l. coupe at $245; inspect our stock of more than 50 other Fords and over 180 other makes at lowest prices in city.
CLARK-MAPLE CHEV. 1035 N. CLARK.

FORD 1937, $385
De luxe 4 dr. trunk sedan, heater. Original black finish. Terms. Trade.
CERTIFIED AUTO SALES.
4647 W. MADISON-ST.

FORD—1936 DE LUXE SEDAN..........$275
Built-in trunk, radio, and heater. Your car or $40 down, balance $20 month.
Prudential Finance
CAR IN STEAM HEATED SHOWROOM.
1637 N. CICERO-AV. OPEN EVES.

Ford '35 Tour. Fordor, $295.
Very latest de luxe model 4 door sedan; built-in trunk radio and heater; beau. gunmetal finish; thoroly recondi. and guaranteed.
SNOW BROS., FORD AND LINCOLN DLRS.,
1027 SOUTH-BOULEVARD, OAK PARK.

FORD '35 DE LUXE TUDOR.
Radio and heater. Needs very little repair. Priced to sell quick, $175.
HARBOR MOTOR CO.
79th and Vernon. 7733 Cottage Grove.

FORD—1934 CONVERTIBLE COUPE—JUST the car you have been looking for—at only $25 down, $14 a month.
CHEVROLET DEALER, 945 WASHINGTON.

Ford '36 De Luxe Fordor.
Trunk. $5 down. $19 monthly.
KROLL Dodge-Plym., 1414 W. 63D.

FORD— WANT A FORD?
C. ZEPP,
2950 LAWRENCE. JUNIPER 8310.

FORD '36 TUDOR, $265.
1520 N. Halsted.

FORDS —— 275 —— FORDS.
ALL MODELS AND TYPES.
LAWDER BROS. 6900 VINCENNES.

FORD—'35 DE L. 5 P. SED. RADIO, HTR. '39 license free. Nothing down. $3.85 wk. DODGE DEALER. 2524 MILWAUKEE.

— — — FORD—'37 SEDAN, $320. — — —
$25 DOWN.............................$20 MONTH
McCarron Ford, 1132 N. Damen—Open eves

FORD—'36 5 P. TRUNK SEDAN $265
C. W. Marquardt. 4639 Washington-blvd.

FORD—LATE '36. FORDOR DE LUXE TRG. sed.; rad. htr.; priv.; $285. 2002 Washtenaw

FORD—'34 DE LUXE CPE., $165; RADIO, htr., A-1 cond., priv. Ray. 3402.

FORD—'37 DE L. 4 DR. SEDAN. VERY low mileage. Must sell. Seeley 5379.

FORD—'32 4 CYL. BUS. COUPE...........$95
LANAHAN, INC., 2522 and 2542 Michigan.

FORD—'37 TUDOR 85. RAD., HTR....$345
6201 S. Western. Hemlock 1620.

FORD—'35 TUDOR, NEEDS REPAIR. LADY must sell. Best offer. Armitage 0262.

FORD—'37 5 PASS. SEDAN................$325
FORD DEALER. 5960 BROADWAY.

FORD—'37 COUPE; HTR.; LIKE NEW; SAC. 7734 Stony Island-av. Sou. Shr. 8660.

FORD—1937 COUPE; PERFECT CONDITION; $295 Garfield Motors, 2 E Garfield.

FORD—'34 DE LUXE COUPE..............$135
NASH DLR., 1245 Chicago-av., in Evanston

GRAHAM 1936, $395
Supercharged de l. sedan, heater, large trunk, dual equip. Guar. by Bird-Sykes.
2215 S. MICHIGAN.

Hudson-Terra. '38, $495
De luxe 6 cyl. "81" 4 door tour. sedan dual accessories de luxe equip., heater. Many '39 features. Cleanest, low mileage car in town. YOUR CAR DOWN—BAL. EASY TERMS
AUTHORIZED HUDSON DEALER.
M. J. KELLY, 940 N. CLARK.

Hup. 1936 Tour. Sedan, $345.
Also 1936 trunk compartment sedan, $265; radio, heater, defroster, etc. See it.
2247 S. MICHIGAN.

LAFAYETTE—'35 COACH; PERF.....$195
NASH DLR., 1105 Chicago-av., in Evanston.

La Salle '37, $640
OPERA SEAT DE LUXE COUPE.
Radio, heater, Vogue white tires, etc. Gorgeous car; $640.
FELZ. 1132 DIVERSEY.

La Salle '37 Opera Coupe.
De luxe full La Salle dual equipment, heater, defroster. Will pass for new..........$645
Chevrolet, 24th-Michigan.

LA SALLE—'35 DE LUXE 4 DR. SED., side mts. A1 cond. Priv. $375. 22 E. Ontario

LINCOLN-ZEPHYR—'36 4 DOOR SEDAN; clean car with low mileage; radio and white wall tires; special at only $465. DODGE DEALER. 5718 BROADWAY.

LINCOLN ZEPHYR—LATE '37 DE LUXE 4 dr. sed. Radio, htr., w. w. tires, other extr. Low mil. Owner must sacr. Jun. 3919

LINC.-ZEPHYR—'38 DE LUXE FORDOR and '37 sed. Barg. Wright, 1101 N. Clark.

LINCOLN—'35 5 PASS. SEDAN..........$675
LINCOLN DEALER. 2825 Sheffield.

USED AUTOMOBILES FOR SALE.

—CHOICE FROM 100—
LOOP DISPLAY OF
RENEWED and GUAR. CARS

'37 Linc. Zephyr 4 dr. sedan; rad., htr..	$695
'37 Packard 4 dr. trunk sed.; rad., htr..	695
'36 Linc. Zephyr 4 dr. sedan; rad., htr..	525
'37 Ford de l. conv. sed.; radio, htr.....	525
'37 Ford de l. tour. 4 dr. sed.; rad., htr.	475
'37 Ford de l. club coupe; heater........	445
'36 Ford de l. 4 dr. conv. sed.; trk., htr.	395
'36 Pont. 6 cyl. cpe.; rumb., rad., htr.	385
'35 Chevrolet de l. 4 dr. tour. sed.; htr.	275
'34 Plym. coupe; side mts.; exc. cond..	195

Glenn E. Holmes, Inc.
30 W. Lake-st.
FREE INSIDE PARKING. OP. SUN., EVES.

7 PASSENGERS

'37 Buick sed., side mts., radio, htr...	$795
'36 Packard sed., side mts., sup. 8 rad.	695
'36 Buick sed., side mts., radio, htr...	575
'35 Buick sed., side mts., chauf. driven.	375
'35 Cadillac sed., side mts., rad., htr..	425
'33 Linc. sed., black finish, white walls.	275
'33 Buick sed., black finish, radio htr.	225
'32 Packard sed., white walls..........	250

All cars reconditioned. Ready to go.
2246 SO. MICHIGAN

LINCOLN ZEPHYRS
1938 sedan, 6 passenger, town limousine. A rare value seldom found in the used car market. Cost new $1,985; now bargain priced. Also a regular 6-pass. sedan and a choice of ten [10] 1937 sedans and coupes, some as low as $595. See us today and every day for Lincoln Zephyr bargains.
CADILLAC
MOTOR CAR DIVISION.
General Motor Sales Corp.
Nine Convenient Locations.
One in your neighborhood.

Linc.-Zep. '37, $595
Latest 4 door 5 pass. sedan; built-in trunk, overdrive, radio, heater, defrosters, de luxe equip., white wall tires. Like new. Sac...$595 Your car down, bal. 2 years; 7 day trial.
75 OTHER BARGAINS—ALL MAKES.

850 JACKSON-BL.

Linc. Zephyr '37 Sedan
4 door de luxe, original finish, white walls, heater, de luxe equip.; only $595; used so little pass for brand new. Open evenings.
Chevrolet, 24th-Michigan.

— LINCOLN ZEPHYR—'37 4 DR. SEDAN —
$650.
PACKARD-CHICAGO,
24TH AND MICHIGAN. CAL. 7413.

NASH LAFAYETTE—'38 DE L. SED....$685
4 door; built-in trunk; cond. air heater, overdrive, white wall tires, de luxe equipt. $150 or your car down, balance $30 month.
AUTH. NASH DEALER.
1635 N. CICERO-AV. OPEN EVES.

NASH-LAF.—'37 COUPE; LARGEST REAR compt.; perfect every way; only $465. Also '37 trunk sedan; overdrive; radio, heater, defroster; dual eqpt.; $145 down.
NASH DLR., 1105 Chicago-av., in Evanston.

NASH—'34 AMBASSADOR 8 4-DR. TOUR. sed., sac. bal. due finance Co., $155. Good shape. Original owner. Longbeach 5860.

NASH LAFAYETTE—4 DOOR TRUNK SEdan. A gorgeous 1936 ordered sold. $350. Mr. Burton. 1132 Diversey-blvd.

OLDSMOBILES.

'35—6 Cyl. Tour. Sedan......	$365
'35—8 Cyl. 2 Coupe..........	245
'36—8 Cyl. Tour. Sedan......	365
'36—6 Cyl. 5 Coupe..........	345
'36—8 Cyl. Tour. Coupe.....	375
'37—6 Cyl. Tour. Sedan......	545
'37—8 Cyl. Coupe	525
'38—6 Cyl. Tour. Sedan......	745
'38—6 Cyl. Tour. Sedan.........	725
'38—6 Cyl. Coupe	645

CADILLAC.
2015 E. 71st-st.—2258 S. Michigan.
Plaza 6600—Calumet 4185.
652 Madison-st., Oak Park, Ill. Austin 6074.

OLDS. '37 SED.,$495
Latest 5 pass. touring sedan. Built-in trk., radio, heater, defrosters, whipcord upholstery. Practically new. Sacrifice for............$495

OLDS. COUPE, $395
Latest '36 sport coupe. Large trunk space, radio, heater, dual eqpd. Sacrifice........$395 Your car down, bal. 2 years; 7 day trial.
75 OTHER BARGAINS—ALL MAKES.

850 JACKSON-BL.

OLDS 1937, $495
6 cyl. 5 pass. trunk sedan. All dual equipment, heater and clock. Beautiful black. Sacrifice for only $495.

OLDS 1936, $375
5 pass. trunk sedan. Built-in radio, heater. Like new. Sacrifice, $375. Your car down, bal. 2 years. Always open.

3939 Washington-bl.

OLDSMOBILES
1937 6 cylinder touring sedan, a car that you have been looking for at a price. You can't afford to pass this one. See it today, you'll want to drive it home for $545. We have 29 other 1937 Oldsmobile bargains.
CADILLAC
2258 S. Michigan-av. Cal. 4185.

Olds. Ordered Sold
We must sell 3 at once. A 1937 trunk sedan and trunk coach, low as $480. Also '36 de luxe sport coupe at $370.
FELZ—1132 Diversey.

OLDS. — '37-8 TOURING SEDAN; TRUNK, radio, heater, Vogue white walls......$495
POLLACK—DE SOTO-PLYMOUTH DLR.
3520 ARCHER

OLDSMOBILE—SEDAN, 1936, FIVE PASS. Finished smart Robin's Egg Blue. Has lge. trunk, heater, etc. Will please the most exacting buyer. Reduced to $395 for quick sale. STUDEBAKER BRANCH, 1836 RIDGE, EVANSTON.

Olds. '36 Tour. Sedan, $345.
Also choice of 1936 6 cyl. coupe and 6 cyl. town sedan at only $295.
2247 S. MICHIGAN.

OLDSMOBILE—'37, $475.
6-cyl., 5-pass. de luxe; dual equipped.
OLDS. DEALER. 3000 LAWRENCE.

OLDS 1937 TRUNK SEDAN..............$545
HEATER, RADIO, AND CLOCK.
Gerwig Nelson Buick. 8443 S. Ashland.

OLDS.—1933, SMALL MODEL, BUILT-IN trunk sedan; ht. w. heater, etc. Sacrifice $125; terms. 4747 W. Madison, at Cicero.

OLDS—'37 5 P "6" TRUNK SEDAN...$495
C. W. Marquardt. 4639 Washington.

OLDS—1937 5 P. SEDAN............$165 DOWN
MIDWAY PONTIAC. 6035 Cottage Grove.

OLDS—'38 SEDAN; FULLY EQPT......$685
KAILER YOUNGQUIST. 5043 Broadway.

OLDS—1938 SEDAN.... ....$665
BURKE PLYMOUTH. 6445 S. WESTERN.

PACKARD '38 SEDAN.
De luxe 4 door trunk model "1601." Formerly called 120; equipped with all Packard de luxe equip., including radio, heater, defroster, etc.; low mileage; will pass for new car; originally cost $1,565; will sacrifice $600 off original price. Open evenings.
Chevrolet, 24th-Michigan.

Packard '37 Trk., $545
Series "120" 4 dr. sedan, blt.-in trunk, w. w. tires, heater and many extras. Original finish, whipcord upholstery, 90 day guarantee. Your car down, bal. 12 to 24 months.
CERTIFIED AUTO SALES.
4647 W. MADISON-ST.

Packard '37 Convertible
"120" sedan, trunk, radio, heater, trunk rack, white wall tires. Many other extras. Originally cost over $2,000. Will sacrifice for $735.
Chevrolet, 24th-Michigan.

Packard 120 Models
1936 TO 1937 TRUNK SEDANS.
JUST REDUCED TO CLOSE OUT.
NORTH SIDE PACKARD,
6101 N. WESTERN-AV.

Packard '36 Coupe, $385.
Model "120." Radio, heater. $100 down.
2345 S. MICHIGAN.

PACKARD 1938.............$725
4 door touring sedan. Htr. Dark blue.
EMIL DENEMARK. 3910 OGDEN-AV.

— — PACKARD—'36 SEDAN, $425 — —
Like day it left factory. Terms.
COOK COUNTY FINANCE. 1340 W. 63D.

PACKARD—1934 SEDAN, DE LUXE MODEL. Forced to sell at a bargain; can be seen at 1842 S. Michigan-avenue any time.

PACKARD—1937 120 SEDAN.............$585
Nash Sales Inc., 236 E. 24th-street.

USED AUTOMOBILES FOR SALE.

NO DOWN PAYM'T
1939 LICENSE FREE.

If you have a job. Your choice of 150 Buicks, Chevrolets, Plymouths, Fords, Pontiacs, Terraplanes, Oldsmobiles, Dodges, —and many others to choose from, all good reconditioned used cars. '31s to '38s, priced from $75 to $750. Terms and trade. 12 to 24 months on balance. Always open.

2810 W. MADISON

A CORRECTION.
Recently we advertised 1937 Chryslers At $395.
This was inaccurate, as in one instance a salesman represented a 1936 Chrysler to be the advertised 1937 model, while in another case, although the cars were available, a salesman represented them to be "sold," but offered the same automobile at substantially higher prices.
We regret these errors and pledge they will not recur.
MIDLAND MOTORS, INC.,
1640 OGDEN-AV.

'Beverly Hills' Tradeins
1938-1937-1936-1935.
FORDS, PLYMOUTHS, CHEVROLETS, O. K.'D COUPES, COACHES, TOWNS, SPORT SEDANS.
Your car down payment, bal. 18 months.
Southwest Chev., Inc.,
9220 S. Ashland. Ced. 3500.

PLYM. 1938, $575
4 door 5 pass. de luxe sedan. Built-in trunk, all dual equipment. 2 to choose from, black and blue. Sac. for only $575. Your car down, bal. 2 years. Always open.

3939 Washington-bl.

Plym. '38 Spt. Cpe., $535
De luxe coupe, rumble seat, heater and dual equipment. Original black finish. Like new throughout. 90 day guar. Your car down, bal. 12 to 24 months.
CERTIFIED AUTO SALES.
4647 W. MADISON-ST.

PLYMOUTH—
23 Ordered Sold
1938 sedans, low as $570.
1937 seds., cpes., low as $395.
1936 seds., cpes., low as $265.
FELZ. 1132 DIVERSEY.

Plym. '37 Trg. Sed., $385
De luxe, blt.-in trunk, heater and dual equipmt. Original blue finish, perfect. Your car down, bal. 12 to 24 months.
CERTIFIED AUTO SALES.
4647 W. MADISON-ST.

PLYMOUTH—'37 5 PASS. SEDAN ROADking; heater; perfect thruout..........$460
POLLACK—DE SOTO-PLYMOUTH DLR.
3520 ARCHER

PLYMOUTH 1937, $425.
Golden beige, 5 pass. sedan. Built-in trunk comp., heater. Perfect condition thruout. Beautiful job. C. A. T. A. Guarantee.
DODGE DEALER, 3210 W. JACKSON-BLVD.

PLYMOUTH—LATEST '37 DE LUXE 4 DR. tour. sed. Built-in trunk, heater, radio, etc. Like new thruout. Guar. Terms. $465.
DODGE—BENDER-RIEGER, INC.—PLYMTH.
933 WASHINGTON-BLVD.

PLY. '35 DE L. SED., $289.
Fully equipped. Black finish.
DODGE DLR., 1019 DAVIS-ST., EVANSTON.
EVANSTON CARS HAVE BETTER CARE.

PLYMOUTH—SEDAN, TRUNK, 4 DOOR 1936. Must sell. $295. Mr. A. Buxton, Graceland 2810.

PLYMOUTH—1937 ROADKING 5 PASSENGER sedan, 100% clean; real savings, $395. 7320 STONY ISLAND. MIDWAY 6403.

PLYM.—'38 5 P. TRUNK SED. RADIO heater, $585. Marquardt, 4639 Washington.

PLYMOUTH—1937 TRUNK SED....$165 DN. MIDWAY PONTIAC. 6035 Cottage Grove.

PLYMOUTH—'36 TRUNK SED. HEATER. Real barg. $285. Wright, 4154 Milwaukee.

PLYMOUTH—'36 SEDAN....................$315
LANAHAN, INC., 2522 and 2542 Michigan.

PLYMOUTH—'37 CPE. DE LUXE; HTR. only, $375. Capitol Ply., 8031 S. Halsted.

PLYMOUTH—'36 DE L. 4 DR. SED. LIKE new, $335. Eve., 5711 S. Talman. Pro. 6269

PLYMOUTH—1934 DE LUXE 4 DR. SEDAN. Heater. Sell at sac. Whitehall 8038.

PLYMOUTH—'37 SEDAN; PERFECT..$395
Chev. Dlr., 1111 Chicago-av., in Evanston.

PLYMOUTH—'35 DE LUXE 4 DR. SEDAN, heater, $245; terms. 3940 Grand-av.

PONTIAC '38, $645
4 door 6 cyl. 5 pass. de luxe touring sedan. Radio and heater.

PONTIAC '37, $545
4 door 5 pass. de l. sedan. Blt-in trunk, radio, heater. 2 to choose from. Only $545. Your car down, bal. 2 years. Always open.

3939 Washington-bl.

Pontiac 4 Dr., $395
Latest 4 door, 5 pass. '36 touring sedan; built-in trunk, radio, heater, defroster. Loads of extras, like new. Sacrifice for only $395. Your car down, bal. 2 years; 7 day trial.
75 OTHER BARGAINS—ALL MAKES.

850 JACKSON-BL.

Pontiac '37 Sedan, $485
4 door 5 pass. de luxe model; built-in trunk, heater. Like brand new.
YOUR CAR DOWN; 2 YEARS TO PAY.
DE SOTO-PLYMOUTH DEALER,
2700 MADISON-ST. CORNER LOT.

PONTIAC—'36 DE LUXE 5 PASS. SEDAN; trunk, heater; sacrifice $285
POLLACK—DE SOTO-PLYMOUTH DLR.
3520 ARCHER

PONTIAC 1937, $475.
Sedan 4 door trunk. Car or $100 down.
PONTIAC DEALER. 7727 S. ASHLAND.

PONTIAC—'36 DE LUXE 6 CYL. SED..$375
$25 or your car down, balance to suit.
GROSSINGER PONTIAC. 2658 Lawrence.

PONTIAC—1938 2 DR. COMP. SED.; 6 CYL. de luxe, radio, heater; very clean; $675.
MAY MOTORS. 8310 S. HALSTED.

PONTIAC—'36 SED., 6 CYL., BLT.-IN TRK. Ht W. htr., etc.; like brand new. Except. value $265; terms. 4747 Madison at Cicero.

Pontiac '37 Sed., Radio..$485
S. E. Corner 76th-Halsted.

PONTIAC — '34 SEDAN..........$75 DOWN
MIDWAY PONTIAC. 6035 Cottage Grove.

PONTIAC — 1935 SEDAN. WILL SELL AT sac. South Shore 8660.

PONTIAC—1937 2 DR. TRK. SEDAN, $485
STUDE. DEALER. 5924 N. WESTERN.

STUDE. 1937, $445
Dictator 6 cyl., 4 dr., 5 pass. de luxe touring sedan. Built-in trunk, heater, all dual equipment. This car is just like brand new. Sacrifice, $445. Your car down, bal. 2 years. Always open.

3939 Washington-bl.

STUDEBAKER '37 SEDANS.
President 8 and dictator 6 models. Some have radio, heater, Overdrive, de luxe accessories. A special clearance on these models. $495 and up.
STUDEBAKER BRANCH,
7730 STONY ISLAND-AVENUE.

STUDEBAKER—COMMANDER 1938 SED.; used very little; a beautiful black car with heater and many convenient extras. This is really worth a personal inspection and demonstration at once. An expensive car at a down-to-earth price, $685. STUDEBAKER BRANCH. 6335 BROADWAY.

STUDE. '37 SEDAN, $495.
Dictator 6 cylinder, full 5 pass., trunk, de luxe equipment. Like new.
Chevrolet, 24th-Michigan.

TERRAPLANE '37, $395
4 DOOR TRUNK SEDAN.
Fully equipped, ready to go.
YOUR CAR OR $50 DOWN.
CHRYSLER
Dealer on Michigan.
2230 MICHIGAN-AV.

TERRAPLANE '37, $395
Tour. sedan; heater, defroster, large trunk, beaut. black finish. Excel. mech. condition.
GUARANTEED BY BIRD-SYKES CO.
2215 S. MICHIGAN.

TERRAP.—'37 DE LUXE COUPE; MECHANically perfect; full equipt..............$295
POLLACK—DE SOTO-PLYMOUTH DLR.
3520 ARCHER

AUTO CREDITS.

$195.50 CREDIT ON NEW PLYMOUTH ON Dawes Motors, 2257 S. Michigan for $40 Address H 416, Tribune.

$525 CREDIT ON DE SOTO OR $475 ON Plymouth. Light Motor Sales of Hinsdale, Illinois. Call Seeley 9765.

MOTOR TRUCKS.

For Sale.

R. & G. TRUCK BARGAINS,

'37 Ford 1½ ton panel, duals........	$145 dn.
'37 Chev. 1½ ton panel duals........	145 dn.
'36 Chev. 1½ ton C&C 157 in. duals.	100 dn.
'36 Ford 1½ t. trac., like new., trs..	125 dn.
'34 Ford 157" low stake, duals......	75 dn.
'34 Ford 131" 1½ ton panel.........	50 dn.
'34 Dodge ¾ ton panel................	50 dn.

GLENN E. HOLMES, INC.,
AUTH. FORD DEALER, 30 W. LAKE-ST.

— — — — MID-WEEK SPECIAL — — — —
"RUBY HAS THE TRUCKS"
1937 CHEVROLET 131" C. AND C. Dual wheels, helpers springs, good finish, fine mechanical condition. A real bargain. PRICE $325.
MANY OTHERS—ALL BARGAINS.
RUBY CHEVROLET. DOR. 2306
7158 STONY ISLAND.

PLENTY OF TRUCKS.
ALL MAKES AND BODIES.
PRICED TO SELL.
General Motors Used Trucks,
FACTORY BRANCH.
1700 W. PERSHING. VIR. 1700.

CHEV.—'38 ¼ TON PANEL; SPOTLESS APpear.; good tires, best mech. cond.; priced for quick sale at $475. Inspect Chicago's finest stock of stakes, panels, pickups, etc. Sharply reduced for quick clearance.
CLARK-MAPLE CHEV., 940 Milwaukee-av.

3 C. J. MACKS CAB OVER ENGINE TYPE tractors; A. C. Mack dumps 5 Ton on pneumatics; 1935 Chevrolet dumps equipped with 7 in. push up hoists; 15 to choose from.
Nelson's. 5055—15th-st., Detroit, Mich.

B. & W. SPECIALS.
DUMPS, STAKES, PANELS, ETC.
B. & W. FORD, 907 W. 35TH-ST.

3 A. C. MACK DUMP TRUCKS, IN EXC. cond.; 1 express body, 12 ft. long; 3 Heil dump bodies, 9 ft. long; 3 No. 5 Heil hoists. 5401 W. Harrison. Mansfield 2770.

— — — DUMP TRUCKS, ALL SIZES — — —
Largest selection of used trucks in town. A-1 makes and types. Open Sunday.
2630 S. WABASH. CALUMET 5766.

AUTOCAR—5 TON, ENGINE UNDER SEAT, with hoist and coal body. Virginia 0210. AUTOCAR TRUCKS, 1716 W. PERSHING.

REO—1938 1½ TON L. W. B., 32X6 DUALS, 30 other good buys to choose from.
REO, 2255 S. WABASH. VIC. 6969.

— '37 CHEVROLET SEDAN DELIVERY —
Repainted, reconditioned; O. K.'d; $125 dn.
Southwest Chev., 9220 S. Ashland. Ced. 3500

'37 FORD ½ TON PICKUP......$125 DOWN
Repainted, reconditioned; O. K.'d.
Southwest Chev., 9220 S. Ashland. Ced. 3500

100 TRUCKS—$50 UP; EXPRESS STAKES, dumps, pickups, panels. 3148 Ogden.

50 RELIABLE TRUCKS, $100 UP; ALL types '30 to '38. 2641-47 W. Cermak-road.

— DODGE '36 2 TON SLEEPER CAB —
M. J. LANAHAN, INC., 2556 S. Wabash.

— — MACKS—3½ TO 7½ TON DUMPS — —
Keller. 3333 Archer. Laf. 2004.

1 FORD '36 DUMP TRUCK; 1 '29 H. S. I. International. Canal 4349 for appt.

Truck Trailers.

GROSS BETTER THAN $1,200 MO. HAULing stockyards products. 2 yr. contract. Steady wk. assured; return loads. See us for units. Terms. Accept car as part paymt. 3913 S. Michigan. Bou. 6040. Open Sun.

MAN—BUY TRACT. AND TRAILER. CITY haul. Long contr., $75 wk. 2512 Archer.

Wanted.

WANTED IMMED.—5 TRACTORS TO PULL Co. trailers. Must be 2½ ton or better, late models only. Sleeper cab, regular run, good pay, 2 yr. contract. Monark Motor Freight System, 2299 S. Lumber-st.

WTD.—1½-3 TON LATE MODEL DUMP truck, in A-1 condition. Village of Glenview, Ill. Phone Glen. 177.

AUTOMOBILE LOANS.

CASH
IN TEN MINUTES
ON YOUR AUTO OR TRUCK.
20 MONTHS TO PAY.

Deal Direct with Owner.
Private Consultation Rooms.

WINTER-HIRSCH
20 YEARS IN SAME LOCATION.
1842 S. MICHIGAN
CALUMET 4290.
4 Madison-st. Oak Park.
VILLAGE 6996. AUSTIN 1243.
UNDER STATE SUPERVISION.
PLENTY OF FREE PARKING SPACE.

AUTO LOANS
No Insurance
No Recording Fees
LOCAL LOAN CO.
UNDER STATE SUPERVISION.
SEVEN CONVENIENT OFFICES:

7 W. MADISON, at State.	RANdolph 8400
1 N. PULASKI [Crawford].	KEDzie 5900
OAK PARK PHONE:	EUClid 6163
8 N. OGDEN, at Madison.	HAYmarket 4700
821 W. 63D, near Halsted.	ENGlewood 7800
1212 N. ASHLAND, at Mil.	BRUnswick 3100
4013 MILWAUKEE, at Cicero.	AVEnue 1400
4701 N. WESTERN, at Leland.	LONg. 2161
EVANSTON PHONE:	GREenleaf 5100

REFINANCE
Your Present Auto Account.
Reduce Your Payments.
Get More Cash.
INLAND
Investment Plan, Inc.

224 S. Michigan [Loop].	Wabash 2934
1952 Irving Park [North Side].	Gra. 8640
747 Madison-st. [Oak Park].	Euclid 6844

AUTOMOBILE HOUSE TRAILERS.

For Sale.

TRADE FOR BOAT—24 FT. SCHULT DE luxe tandem trailer, elec. brakes, bottled gas range and heater, mahogany interior, many extras. Cost $2,000. Call Sun. 4364.

COME TO THE FACTORY TO BUY YOUR trailer. Save $300. 2441 S. Michigan.

NEW AND USED—ALL TYPES, FINANCED to suit you. 7424 Stony Island. Dor. 5001.

AUTO REPAIRING, ACCESSORIES.

1939 License—Nothing Down,
20 months to pay! Complete repairs. Free towing and estimates. We never close. Eddie & Earl, 2536 Indiana. VICtory 4363.

1939 LICENSE AND REPAIR FINANCED—Nothing down, 20 mo. to pay; everything from top to tires; towing; estimates free. 2509 MILWAUKEE. BELMONT 4844.

TERMS OF SUBSCRIPTION OF THE TRIBUNE

Order for mail subscription must be accompanied by remittance to cover.
Rates in Illinois [outside Chicago], Indiana, Iowa, Michigan, and Wisconsin:
Daily, without Sunday, one year, $5.00; six months, $2.50; three months, $1.25; two months, $1.00; one month, 50 cents.
Sunday only, one year, $7.50; one month, $1.00.
Daily, with Sunday, one year, $12.50; six months, $6.25; three months, $3.15.
Rates of subscription in postal zones 3 and 4 [measured from Chicago] outside of Illinois, Indiana, Iowa, Michigan and Wisconsin:
Daily, without Sunday, one year, $7.50; one month, $1.00.
Daily and Sunday, one year, $15.00; one month, $2.00.
Rates of subscription in zones 5, 6, 7, and 8 [measured from Chicago], Canada, and Mexico:
Daily, without Sunday, one year, $12.00; one month, $1.50.
Sunday only, one year, $7.50; one month, $1.00.
Daily and Sunday, one year, $19.50; one month, $2.50.
Foreign: Daily Tribune only, $25.00 per year; with Sunday, $42.00 per year.
Give postoffice address in full, including county and state. Remit in express money order, draft, or in registered letter at our risk to The Tribune company, publishers, Tribune square, Chicago.
We cannot be responsible for currency sent through the mail.
Persons wishing to take The Tribune by carrier may order it by postal card or telephone Superior 0100. When delivery is irregular, make complaint.
All unsolicited manuscripts, articles, letters, and pictures sent to The Tribune are sent at the owner's risk, and The Tribune company expressly repudiates any liability or responsibility for their safe custody or return.

MEMBER OF THE ASSOCIATED PRESS.
The Associated Press is exclusively entitled to the use for publication of all news dispatches credited to it or not otherwise credited to this paper, and also to the local news published herein.
All rights of republication of special dispatches herein also are reserved.

500 Honor Cadets Are Guests at R. O. T. C. Broadcast—Find Body of Murdered Morris, Ill., Farmer

Five hundred uniformed R. O. T. C. cadets from Chicago high schools sitting in audience studio of W-G-N last night during first annual tribute to the R. O. T. C. on national broadcast. They were selected as outstanding cadets in the Chicago unit, largest in the United States. Maj. Gen. Stanley H. Ford, sixth corps area commander, guest speaker, told them and his nation-wide radio audience that the R. O. T. C. "constitutes today the hope and faith of our country."
[TRIBUNE Photo.]
(Story on page 7.)

Infantrymen in France's army in Africa on review in Tunis recently. French troops in Tunisia have been ordered to prepare for immediate action as a result of persistent reports of a French-Italian clash on Tunisia-Libya border.
[Associated Press Wirephoto.]
(Story on page 4.)

[Associated Press Wirephoto.]
Mrs. John R. Mayberry at Palm Beach, Fla., wearing strapless bathing suit with ruching, popular in Gay Nineties.

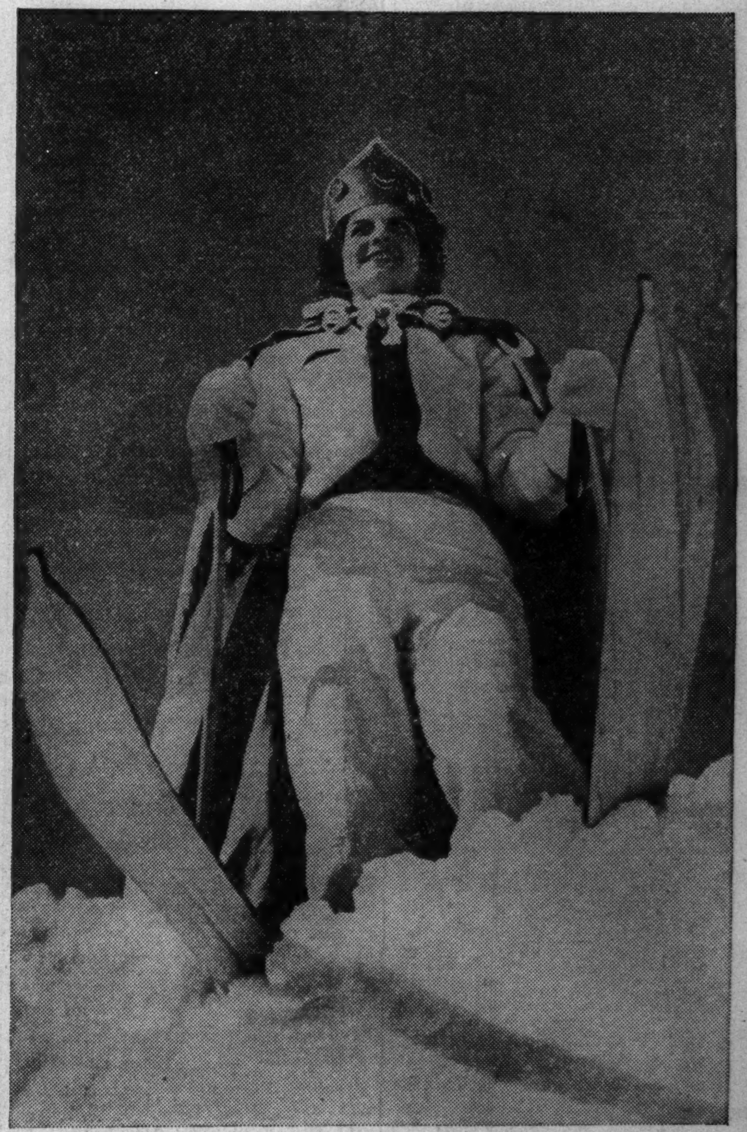

Margaret Miller of Marquette, Mich., crowned Queen of the North in three day winter carnival at Ishpeming, Mich.
(Story on page 2.)

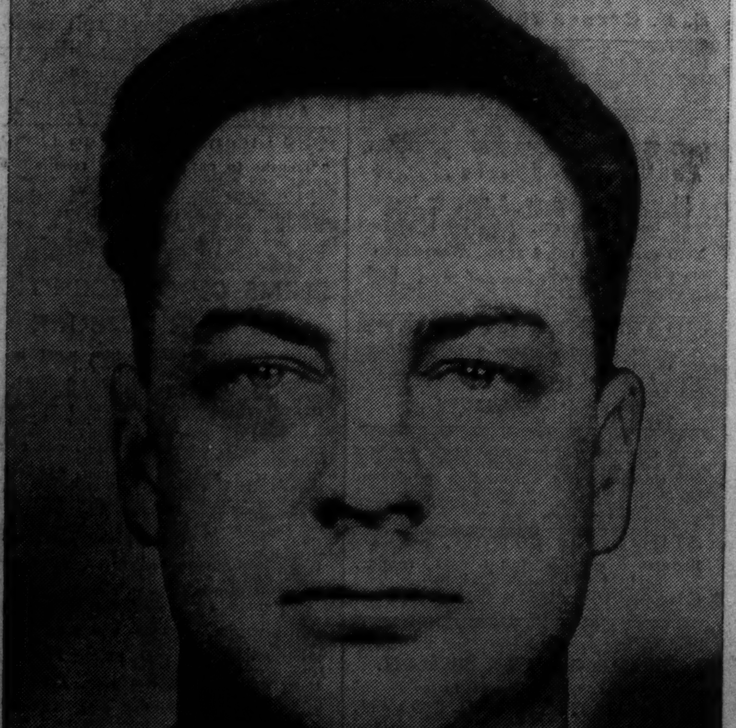

Elvin Wood in Joliet jail where he was taken yesterday after confessing he killed close friend, Abner Nelson.
[Associated Press Photo.]
(Story on page 1.)

Sherif Henry J. Hoyt pointing to bloodstains on Illinois river bridge from which body of Abner Nelson, Morris, Ill., farmer was thrown into river. The body was found near bridge.
[TRIBUNE Photo.]
(Story on page 1.)

Johnny Weissmuller, movie Tarzan, with Beryl Scott, daughter of San Francisco rug dealer. They plan to marry when Lupe Velez obtains final divorce decree from Weissmuller.
[Associated Press Wirephoto.]
(Story on Page 5.)